The Weather
Tonight
Showers
Temperatures Today
Maximum 41, Minimum 39

The Kingston Daily Freeman

to CURE MORE GIVE MORE
AMERICAN CANCER SOCIETY

VOL. XCIII—No. 156 CITY OF KINGSTON, N. Y., MONDAY EVENING, APRIL 20, 1964 PRICE SEVEN CENTS

CAR RAMS TREE OFF ROUTE 9W—Three youths were injured at 11:15 p. m. Saturday, when the car in which they were riding veered off Route 9W north of Route 32, Barclay Heights, and crashed into a tree on the east shoulder. Troopers W. E. Wiedemann and John McMickle reported the car was driven by Allen Gardner, 17, of 15 Mountainview Avenue, Saugerties. He suffered chest injuries and lacerations of the right knee. Passengers were Robert Salm, 15, of Blue Hill Drive, Saugerties, who sustained head injuries and Frank Garcia, 16, Box 508, Saugerties, who received lacerations of the head. They were taken to Kingston Hospital. Troopers said Gardner was driving north and rounding a left curve when headlights of an oncoming car caused him to lose control.

U. S. to Cut Down Nuclear Items, Krush Plans Same

Program On 4-Year Schedule

Lessening Tension May Help Peace

NEW YORK (AP) — President Johnson announced today a new cutback in the production of nuclear explosive materials and said Soviet Premier Khrushchev has indicated that he too "intends to make a move in the same direction."

Johnson said that the "substantial reduction" in the output of enriched uranium will be carried out over a four-year period. Together with other reductions, the new cut means "an over-all decrease in the production of plutonium by 20 per cent and of enriched uranium by 40 per cent."

"By bringing production in line with need, we reduce tension while maintaining all necessary power," he said in a speech prepared for The Associated Press luncheon in New York.

Happy Announcement

"I am happy to say," Johnson added "that Chairman Khrushchev has now indicated to me that he intends to make a move in this same direction."

In a wide-ranging foreign policy speech, Johnson said:

1. The U.S. policy of trying to "isolate Cuba" from the rest of the Western Hemisphere and defeat its efforts to spread communism "is working." Johnson said "we will continue this policy with every peaceful means at our command."

2. He has instructed the Central Intelligence Agency and the State and Defense departments "to be ready to provide major candidates" in the presidential election campaign with "all possible information helpful to their discussion of American policy." Johnson said such discussion must be responsible and in protecting U.S. security "partisan politics must yield to national need."

China Must Change

3. If there is to be any improvement in relations between the United States and Red China, the Chinese Communists "must re-examine their view of the world" and change their ways. Johnson declared that "so long as the Communist Chinese pursue conflict and preach violence there can be no easing of relationships."

4. If Congress cuts the proposed foreign aid program this year as it did last year the effect will be to "directly diminish the security of the United States" and Johnson will submit new requests for supplemental appropriations.

Staying in Viet

5. The United States is in the battle against communism in South Viet Nam as long as its help is wanted and its assistance needed. Johnson said "no negotiated settlement in Viet Nam is possible as long as the Communists hope to achieve victory by force."

6. In Western Europe "increased greatness and prosperity demand increased unity and partnership. A new generation is coming of age, unscared by old hostilities or old ambitions, thinking of themselves and Europeans." Johnson did not mention his split with French President Charles de Gaulle directly but pledged to continue working for European-North American partnership.

The speech was the most extensive Johnson has made on

(Continued on Page 6, Col., 3)

Bills Are Vetoed On Legislature Building Power

ALBANY, N.Y. (AP) — The Legislature's plan to give itself state agencies supervising $1.3 billion in construction has been blocked by Gov. Rockefeller.

He vetoed bills that would have increased from three to five each the membership of the State University Construction Fund and the Mental Hygiene Facilities Improvement Fund.

The Assembly speaker and Senate Majority leader would have appointed the additional members.

Says Experience Lacking

The governor said in the veto announced Sunday that both agencies were relatively new and "there has been insufficient experience to demonstrate the necessity for these bills."

Rockefeller also said the legislation would have violated "the spirit if not the letter" of a state constitution provision that "the members of all boards and commissions...shall be appoined by the governor."

The veto was among several Rockefeller decisions on legislation announced over the weekend.

His score for action on the 1,328 measures passed by the 1964 legislative session stood today at approximately 700 down and slightly more than 600 to go.

Saturday Deadline

He has until midnight Saturday to complete action.

The governor faced some long stretches of bill-signing activity in the latter half of this week. He was in California today and speaks Tuesday in New Orleans, La.

Rockefeller is a candidate for the Republican nomination for president, an activity that takes him out of the state with increasing frequency.

He acted last Thursday on a series of bills and his decisions have been announced piecemeal in recent days.

Other Action

In action on top measures, the governor:

—Vetoed a bill that would have allower only licensed pharmacists to own drug stores. He said the public health was adequately guarded by an existing law that a licensed pharmacist supervise a drug store at all times it is open for business.

— Signed a bill authorizing

(Continued on Page 2, Col., 1)

AT GROUNDBREAKING CEREMONIES—Mrs. Clara Tinney who celebrated her 80th birthday Sunday assists the Rev. Cecil L. McFarland in breaking ground for the new education building at the Port Ewen Methodist Church. Also taking part in the ceremony which marked the beginning of a $50,000 building project are Harry Van Ormer Jr. representing the Senior Methodist Youth Fellowship; Cheryl Matthews, president of Senior MYF; Nancy Potter, president of Junior MYF and three-year-old Geoffrey Davis. Services were conducted by the Rev. George P. Werner, Kingston District superintendent. It is expected that the education wing will be completed in time for start of the fall semester in September.
(Freeman photo)

Boy, 5, Drowns; Father, Brother Rescued at Dam

CORINTH, N.Y. (AP) — Sorrow mingled with relief today in this Upstate community, where a boat swept over a Hudson River dam, sending a five-year-old boy to his death hours before his father and younger brother were plucked by helicopter from a ledge in the swift current.

The dead boy was Ronald DiLorenzo, one of the three sons of Mr. and Mrs. Raymond DiLorenzo of Corinth.

The rescue Saturday of DiLorenzo, 29, and his son, Ricky, 3, tested the skills of an archer, rescue squad members and a helicopter crew.

Mother Watches

The tragedy developed late Saturday when, as Ronald's mother, Betty, watched from shore, her family's outboard motorboat developed engine trouble and started drifting toward a 50-foot power dam.

In the 15-foot craft, DiLorenzo tried again and again to restart the motor. When it failed to start, he grabbed a paddle and attempted to work the boat to shore.

But a heavy spring current propelled the boat about 300 yards to the edge of the dam. DiLorenzo grabbed his sons as the boat plunged over. All three wore life jackets. In the fall, Ronald was wrenched from his father's arms, witnesses on shore reported.

Grabs Shelf

The father and his younger son were carried about 100 yards before the father grabbed a shale shelf in the deep gorge that holds the river and pulled himself and Ricky out of the water.

A witness said DiLorenzo immediately gave artificial respiration to Ricky, who had swallowed some water.

The Corinth Emergency Squad was summoned, and Lawrence Wyman, 37, an amateur bowman, shot an arrow tied to a fishing line across the 150 feet of water. He failed on the first shot but, on his second, placed the arrow close to DiLorenzo. The father caught the line, then pulled a heavier rope out to the rock and secured it to an eye bolt placed there for docking.

Firemen to Rescue

Two volunteer firemen stepped into the swift water and worked their way along the rope to the rock. They carried warm clothing and food for DiLorenzo and Ricky. They stay-

(Continued on Page 6, Col., 4)

Some Difficult Issues Remain

Report Definite Gains In Rail Bargain Talks

WASHINGTON (AP) — The White House said today federal mediators have reported to President Johnson "some definite gains" in emergency railroad bargaining talks aimed at averting a nationwide strike.

"However," said White House press secretary George Reedy, "there are some very difficult issues that still remain."

Reedy said one of the mediators told him that the talks have now reached a stage "where to gain an inch is as difficult as it was to gain a foot a week ago."

Reedy said intensive talks will continue, with Johnson maintaining close liaison with the mediators.

Commends Both Sides

Asked whether Johnson was satisfied with the report, made at about 10 p.m., Sunday, Reedy said: "Obviously the only thing that would be satisfactory is a settlement."

He said Johnson commended both sides "for the gains they have made, and urged them to re-double their efforts" to settle the five year long work rules dispute.

Johnson reportedly met with federal mediators and negotiators for both sides Sunday night for a report on the 10-day-old talks, which he hopes will avert a nationwide strike Saturday.

Covered the Ground

He had called for a report by today but apparently Sunday night's session covered the ground.

Reedy described the negotiators and mediators as "a group of very weary men."

They have been talking for 10 days since Johnson won a voluntary strike postponement for 15 days, which expires at 12:01 a.m. Saturday.

"The men aren't just sitting there glaring at each other," Reedy said.

Asked whether Johnson might ask for a further postponement of next Saturday's strike deadline, Reedy said the talks were not now at a point where the administration would have to ask for a further extension.

Any extension would have to be on a voluntary basis because all delaying provisions of federal law have been exhausted in the dispute.

Reedy said there is still no reason "to be discouraged thus far in the collective bargaining process" as a means of settling the dispute.

But he added: "You have not

(Continued on Page 2, Col., 2)

Burglars Enter 2 Summer Homes, Woodstock Lanes

Burglaries at two summer homes and a woodstock bowling alley were reported to Kingston State Police over the weekend.

Margaret Sparks, of Linden, N. J., notified troopers Sunday that as she opened her summer home on Whiteport Road, Town of Rosendale, she discovered it had been burglarized sometime since last October.

House Ransacked

Trooper David Wachtel said a padlock had been ripped from a door, and the intruder ransacked the house. The owner said a clock and some linen were missing. BCI Investigator Richard Ryan is investigating.

Investigator Joseph Ventriglia checked on a burglary at Woodstock Bowling Lanes, which was reported Saturday morning by the proprietor, Harry Kennedy. The place was entered by smashing a rear window.

Troopers said a cashbox containing $27 was taken. The box was found later about a quarter of a mile away off Route 212.

Trooper Craig Bremer investigated a break in a summer bungalow owned by Peter Whitehead, Woodstock. The house was entered by prying a window. Apparently nothing of value was taken.

Chairmen, Other GOP Leaders See Nixon '64 Winner

NEW YORK (AP)—A nationwide poll of Republican county chairmen and other party leaders named former Vice President Richard M. Nixon as the most likely winner of the 1964 GOP presidential nomination.

Sen. Barry Goldwater of Arizona, however, was far ahead as the personal preference of the 1,606 persons participating.

The survey was the third such poll taken by The Associated Press.

In the survey, which began April 1, correspondents in 50 states and the District of Columbia questioned more than 3,000 county chairmen, vice chairmen, town leaders and other party officials.

Results Listed

There were two parts in the questionnaire—"Who is your personal preference to be the nominee?" and "Whom do you think the convention will nominate?"

Here are the results:

Most Likely to be Nominated
Nixon—526
Goldwater—427
Lodge—189
Scranton—159
Rockefeller—50
Others—19
No opinion expressed—223

Your Personal Preference
Goldwater—722
Nixon—301
Lodge—193
Scranton—191
Rockefeller—84
Others—27
No preference—88

The first Associated Press survey was made last October; the second in December after the assassination of President John F. Kennedy.

In the first poll, Goldwater was a runaway. In the December findings—after President Johnson took office—Goldwater's political stock dropped sharply. Goldwater, however, continued to lead the field until Nixon passed him in one part of the April survey.

Some support in the first two polls went to both Henry Cabot Lodge, ambassador to South Viet Nam, and Gov. William W. Scranton of Pennsylvania. They received many more votes in the latest survey—this despite the fact that, like Nixon, they have not campaigned in any primary election nor said they are candidates for the nomination.

Gov. Nelson A. Rockefeller of New York, who is campaigning for the nomination, ran last in October and lost ground in both the December and April polls.

23 Die in Weekend Mishaps

Nearby Counties List 4 Highway Fatalities

Twenty-three persons were killed in New York State as the result of miscellaneous accidents — 17 involving motor vehicles — during the weekend.

Dutchess County recorded two fatal highway accidents on Saturday, increasing the total death toll on the roads for 1964 to 17. In 1963 the 17th highway fatality occurred on Oct. 9, when a Town of Poughkeepsie IBM technical writer was killed as his car hit a tree off New Hackensack Road, Town of Wappinger.

Columbia and Putnam Counties also reported highway deaths. A Beacon man was killed on a highway south of Dutchess County.

Nicholas Rago, 72, of 4 McCafferty Place, Wappingers Falls, a Poughkeepsie tailor for 35 years, was killed Saturday afternoon when his car and a station wagon collided on South Road, at Dickerson's Curve, Town of Poughkeepsie. The station wagon was driven by Jack W. Tilgham, 33, Town of LaGrange, an IBM department manager at the Poughkeepsie plant.

Dutchess authorities said Rago died of a skull fracture, lacerated brain, crushed chest and other injuries. The death was ruled accidental.

Poughkeepsie town police said Tilgham was taken to Vassar Hospital by Arlington Fire Department ambulance. He suffered head injuries. His condition was listed as satisfactory.

Scene of Other Fatals

Police said Tilgham was driving north and Rago was traveling south toward Wappingers Falls when the crash occurred on the curve where an unestimated number of persons have lost their lives in recent years as the result of highway crashes.

Rago was born in Italy and for many years operated a tailor shop in Garden Street, Poughkeepsie. He is survived by his wife, the former Angela Gisondi; (they observed their golden wedding anniversary in 1961) two daughters, Mrs. Joseph Greco, Wappingers Falls, and Mrs. John Natoli, Beacon; eight grandchildren, nine great grandchildren and four great-great grandchildren, and a brother, Antonio Rago, Buenes Aires.

Funeral will be held Tuesday from the Rago residence at 9:30 a. m., with services at St. Mary's Church, Wappingers Falls. Burial will be in St. Mary's Cemetery, that village.

Theodore Geyer, 41, of 12 James Street, Town of Poughkeepsie, was killed early Saturday when his car left Route 9G, Town of Hyde Park, and crashed head on into a tree. He was pronounced dead on arrival at St. Francis' Hospital, Poughkeepsie. Death was due to a crushed skull and internal injuries.

Fatality on Taconic

Claverack State Police reported Sara Mionie, about 40, of 2685 University Avenue, the Bronx, was killed Saturday night in a one car accident on the Taconic Park-

(Continued on Page 2 , Col., 3)

Chandler Will Be Guest of Honor at Trooper Annual

Col. George F. Chandler, 91, of the Governor Clinton Hotel, first superintendent of the New York State Police, will be honored at the 47th annual luncheon of the Mid-Hudson Chapter of the Association of Former New York State Troopers.

Arthur P. Broadfield, 5 Harrison Street, Poughkeepsie, one of the original 232 troopers, chairman of the luncheon committee, said the event will be held May 9 at the Governor Clinton Hotel. Broadfield will be toastmaster.

Only 37 of the original troopers in the 1917 force are still living, Broadfield said.

Bernard Ruchin, Hopewell Junction, a former trooper and Dutchess County deputy sheriff was installed recently as president of the Association.

Other officers are: C. Foster Sutton, 114 Market Street, Poughkeepsie, vice president; Arthur J. O'Connor, Hawthorne, treasurer; George Kutch, Fenmore Drive, Wappingers Falls, recording secretary, and Broadfield, is corresponding secretary.

Broadfield noted that the first State policemen rode horseback on duty, and wore a uniform much different from those of today He said he personally was againset the change in uniform style, contending the earlier one represented a tradition which should have been kept.

Tillson Water District to Be Voted on Tuesday

Property owners in the proposed Tillson water district will vote Tuesday 2 to 8 p. m. at the Tillson firehouse on a permissive referendum.

The proposal would set up a water district in the most densely populated areas of Tillson in the Town of Rosendale excluding Tillson Estates which has its own water system and River Road.

Action on a water district was started last summer with an informal petition from approximately 51 residents. A study was made and plans drawn up by the engineering firm of Brinnier and Larios.

At a public hearing held in February an informal vote showed those in attendance opposed to the proposal two to one. The town board set the date of the permissive referendum after the hearing results were studied.

Priest Takes Gun From Mute After 9-Hour Siege

MACHIAS, N.Y. (AP) — A deaf mute who "seemed despondent over many things" held police at bay with two guns for more than nine hours Sunday before he was disarmed by a priest.

The mute Jack P. Bocharski, 27, locked himself in his home and — conversing mostly by notes and sign language—told police that he might commit suicide. He also said he would shoot anyone who tried to enter the house, near this Cattaraugus County village.

Bochardski fired several shots during the stand-off. One richocheted off the ground and struck a State Police trooper in the foot, injuring him slightly.

Lt. N.G. Lecates of the State Police said:

"He just seemed despondent over many things. If we could have talked to him, we wouldn't have had a problem."

The Rev. John O'Shea, chaplain at St. Mary's School for the Deaf in Buffalo and a personal friend of Bocharski's, was summoned by his mother. Father O'Shea tried for three hours to persuade the man to surrender.

Bocharski, armed with a rifle and a shotgun, allowed his parents to enter and leave the house during the ordeal.

Lt. Supervisor G.R. Schufler was talking with Bocharski, who is able to read lips, when the mute fired several shots. Father O'Shea grabbed the rifle from Bocharski and troopers rushed into the house and seized him.

State Police said that Bocharski had gone to a neighbor's home and taken a rifle, before locking himself in the house.

Bocharski was charged with second-degree burglary in the rifle theft. He waived examination and was taken to the county jail in Little Valley.

MAYORS' NIGHT AT LIONS SHOW—The attendance of five former Kingston mayors was part of the program of Kingston Lions Club Exposition and Home Show at the State Armory which closed Saturday night with a new five-day attendance record. Saturday night's 3,282 pushed the grand total to 17,775, an all-time high. Exposition officals here greet the former mayors who are listed with terms of office (l-r) Oscar V. Newkirk, now Kingston postmaster (1948-1953); Eugene B. Carey, (1932-1933); Joseph Scholar, Lions' president; Edwin F. Radel, (1958-1962); William F. Edelmuth, (1942-1947); Frederick H. Stang, (1954-1957), and Jack Reynolds, exposition chairman. Story on Page 19. (Photo Workshop photo).

Queens Judge Issues Restraining Order Against Stall-in for Opening of Fair

NEW YORK (AP)—A judge issued today a temporary restraining order, effective immediately, barring interference with all modes of transportation to the World's Fair, which opens Wednesday.

Justice Joseph M. Conroy of the Queens State Supreme Court signed the order, aimed at forestalling the planned stall-in by civil rights groups. Among those named in the order were Isiah Brunson, head of the Brooklyn chapter of the Congress of Racial Equality; Herbert Callendar, head of the Bronx CORE; and Arnold Goldwag, public relations head of Brooklyn CORE.

The Brooklyn chapter has been suspended by the national CORE for its plans to tie up the city's transportation—subways, highways, commuter trains and tunnels—leading to the fair site in Flushing, Queens.

The show-cause order is returnable Thursday in Jamaica, Queens.

President Johnson, scheduled to be an opening-day visitor, may get caught in the transportation snarl, one civil rights leader said.

Tactics reportedly being considered include pulling emergency cords on fair-bound trains, jamming ticket lines—without buying tickets—at fair entraces, or picketing the gates to dissuade fair visitors from entering.

As the reported demonstration plans grew—from an auto stall-in on access roads to the fair to sit-ins, lie-ins and alike on other major highways, bridges and in tunnels throughout the city—reverberations sounded in Congress. Former President Harry S. Truman said the stall-in would be "damn foolish."

"They'll make a damn sight more enemies than friends by doing a thing like this," said Truman, who arrived in New York Sunday to make a television film about his administration.

Supporters and opponents of the civil rights bill in the Senate agreed that the public harassment could have an adverse effect on chances of passing the legislation.

Said Sen. Hubert H. Humphrey, D-Minn., floor manager for the House-passed bill:

(Continued on Page 6, Col., 3)

The Weather
Tonight
Showers
Temperatures Today
Maximum 41, Minimum 39

The Kingston Daily Freeman

VOL. XCIII—No. 156 | CITY OF KINGSTON, N. Y., MONDAY EVENING, APRIL 20, 1964 | PRICE SEVEN CENTS

to CURE MORE GIVE MORE
AMERICAN CANCER SOCIETY

U. S. to Cut Down Nuclear Items, Krush Plans Same

CAR RAMS TREE OFF ROUTE 9W—Three youths were injured at 11:15 p. m. Saturday, when the car in which they were riding veered off Route 9W north of Route 32, Barclay Heights, and crashed into a tree on the east shoulder. Troopers W. E. Wiedemann and John McMickle reported the car was driven by Allen Gardner, 17, of 15 Mountainview Avenue, Saugerties. He suffered chest injuries and lacerations of the right knee. Passengers were Robert Salm, 15, of Blue Hill Drive, Saugerties, who sustained head injuries, and Frank Garcia, 16, Box 508, Saugerties, who received lacerations of the head. They were taken to Kingston Hospital. Troopers said Gardner was driving north and rounding a left curve when headlights of an oncoming car caused him to lose control.

Chairmen, Other GOP Leaders See Nixon '64 Winner

NEW YORK (AP)—A nationwide poll of Republican county chairmen and other party leaders named former Vice President Richard M. Nixon as the most likely winner of the 1964 GOP presidential nomination.

Sen. Barry Goldwater of Arizona, however, was far ahead as the personal preference of the 1,606 persons participating.

The survey was the third such poll taken by The Associated Press.

In the survey, which began April 1, correspondents in 50 states and the District of Columbia questioned more than 3,000 county chairmen, vice chairmen, town leaders and other party officials.

Results Listed

There were two parts in the questionnaire—"Who is your personal preference to be the nominee?" and "Whom do you think the convention will nominate?"

Here are the results:

Most Likely to be Nominated
Nixon—526
Goldwater—427
Lodge—189
Scranton—159
Rockefeller—50
Others—19
No opinion expressed—223

Your Personal Preference
Goldwater—722
Nixon—301
Lodge—193
Scranton—191
Rockefeller—84
Others—27
No preference—88

The first Associated Press survey was made last October; the second in December after the assassination of President John F. Kennedy.

In the first poll, Goldwater was a runaway. In the December findings—after President Johnson took office—Goldwater's political stock dropped sharply. Goldwater, however, continued to lead the field until Nixon passed him in one part of the April survey.

Some support in the first two polls went to both Henry Cabot Lodge, ambassador to South Viet Nam, and Gov. William W. Scranton of Pennsylvania. They received many more votes in the latest survey—this despite the fact that, like Nixon, they have not campaigned in any primary election nor said they are candidates for the nomination.

Gov. Nelson A. Rockefeller of New York, who is campaigning for the nomination, ran last in October and lost ground in both the December and April polls.

23 Die in Weekend Mishaps

Nearby Counties List 4 Highway Fatalities

Twenty-three persons were killed in New York State as the result of miscellaneous accidents—17 involving motor vehicles—during the weekend.

Dutchess County recorded two fatal highway accidents on Saturday, increasing the total death toll on the roads for 1964 to 17. In 1963 the 17th highway fatality occurred on Oct. 9, when a Town of Poughkeepsie IBM technical writer was killed as his car hit a tree off New Hackensack Road, Town of Wappinger.

Columbia and Putnam Counties also reported highway deaths. A Beacon man was killed on a highway south of Dutchess County.

Nicholas Rago, 72, of 4 McCafferty Place, Wappingers Falls, a Poughkeepsie tailor for 35 years, was killed Saturday afternoon when his car and a station wagon collided on South Road, at Dickerson's Curve, Town of Poughkeepsie. The station wagon was driven by Jack W. Tilgham, 33, Town of LaGrange, an IBM department manager at the Poughkeepsie plant.

Dutchess authorities said Rago died of a skull fracture, lacerated brain, crushed chest and other injuries. The death was ruled accidental.

Poughkeepsie town police said Tilgham was taken to Vassar Hospital by Arlington Fire Department ambulance. He suffered head injuries. His condition was listed as satisfactory.

Scene of Other Fatals

Police said Tilgham was driving north and Rago was traveling south toward Wappingers Falls when the crash occurred on the curve where an unestimated number of persons have lost their lives in recent years as the result of highway crashes.

Rago was born in Italy and for many years operated a tailor shop in Garden Street, Poughkeepsie. He is survived by his wife, the former Angela Gisondi; (they observed their golden wedding anniversary in 1961) two daughters, Mrs. Joseph Greco, Wappingers Falls, and Mrs. John Natoli, Beacon; eight grandchildren, nine great grandchildren and four great-great grandchildren, and a brother, Antonio Rago, Buenes Aires.

Funeral will be held Tuesday from the Rago residence at 9:30 a. m., with services at St. Mary's Church, Wappingers Falls. Burial will be in St. Mary's Cemetery, that village.

Theodore Geyer, 41, of 12 James Street, Town of Poughkeepsie, was killed early Saturday when his car left Route 9G, Town of Hyde Park, and crashed head on into a tree. He was pronounced dead on arrival at St. Francis' Hospital, Poughkeepsie. Death was due to a crushed skull and internal injuries.

Fatality on Taconic

Claverack State Police reported Sara Mionie, about 40, of 2685 University Avenue, the Bronx, was killed Saturday night in a one car accident on the Taconic Park-

(Continued on Page 2 , Col., 3)

Chandler Will Be Guest of Honor at Trooper Annual

Col. George F. Chandler, 91, of the Governor Clinton Hotel, first superintendent of the New York State Police, will be honored at the 47th annual luncheon of the Mid-Hudson Chapter of the Association of Former New York State Troopers.

Arthur P. Broadfield, 5 Harrison Street, Poughkeepsie, one of the original 232 troopers, chairman of the luncheon committee, said the event will be held May 9 at the Governor Clinton Hotel. Broadfield will be toastmaster.

Only 37 of the original troopers in the 1917 force are still living, Broadfield said.

Bernard Ruchin, Hopewell Junction, a former trooper and Dutchess County deputy sheriff was installed recently as president of the Association.

Other officers are: C. Foster Sutton, 114 Market Street, Poughkeepsie, vice president; Arthur J. O'Connor, Hawthorne, treasurer; George Kutch, Fenmore Drive, Wappingers Falls, recording secretary, and Broadfield, is corresponding secretary.

Broadfield noted that the first State policemen rode horseback on duty, and wore a uniform much different from those of today He said he personally was againset the change in uniform style, contending the earlier one represented a tradition which should have been kept.

Priest Takes Gun From Mute After 9-Hour Siege

MACHIAS, N.Y. (AP) — A deaf mute who "seemed despondent over many things" held police at bay with two guns for more than nine hours Sunday before he was disarmed by a priest.

The mute Jack P. Bocharski, 27, locked himself in his home and — conversing mostly by notes and sign language—told police that he might commit suicide. He also said he would shoot anyone who tried to enter the house, near this Cattaraugus County village.

Bochardski fired several shots during the stand-off. One richocheted off the ground and struck a State Police trooper in the foot, injuring him slightly.

Lt. N.G. Lecates of the State Police said:

"He just seemed despondent over many things. If we could have talked to him, we wouldn't have had a problem."

The Rev. John O'Shea, chaplain at St. Mary's School for the Deaf in Buffalo and a personal friend of Bocharski's, was summoned by his mother. Father O'Shea tried for three hours to persuade the man to surrender.

Bocharski, armed with a rifle and a shotgun, allowed his parents to enter and leave the house during the ordeal.

Lt. Supervisor G.R. Schufler was talking with Bocharski, who is able to read lips, when the mute fired several shots. Father O'Shea grabbed the rifle from Bocharski and troopers rushed into the house and seized him.

State Police said that Bocharski had gone to a neighbor's home and taken a rifle, before locking himself in the house.

Bocharski was charged with second-degree burglary in the rifle theft. He waived examination and was taken to the county jail in Little Valley.

Bills Are Vetoed On Legislature Building Power

ALBANY, N.Y. (AP) — The Legislature's plan to give itself state agencies supervising $1.3 billion in construction has been blocked by Gov. Rockefeller.

He vetoed bills that would have increased from three to five each the membership of the State University Construction Fund and the Mental Hygiene Facilities Improvement Fund.

The Assembly speaker and Senate Majority leader would have appointed the additional members.

Says Experience Lacking

The governor said in the veto announced Sunday that both agencies were relatively new and "there has been insufficient experience to demonstrate the necessity for these bills."

Rockefeller also said the legislation would have violated "the spirit if not the letter" of a state constitution provision that "the members of all boards and commissions...shall be appoined by the governor."

The veto was among several Rockefeller decisions on legislation announced over the weekend.

His score for action on the 1,328 measures passed by the 1964 legislative session stood today at approximately 700 down and slightly more than 600 to go.

Saturday Deadline

He has until midnight Saturday to complete action.

The governor faced some long stretches of bill-signing activity in the latter half of this week. He was in California today and speaks Tuesday in New Orleans, La.

Rockefeller is a candidate for the Republican nomination for president, an activity that takes him out of the state with increasing frequency.

He acted last Thursday on a series of bills and his decisions have been announced piecemeal in recent days.

Other Action

In action on top measures, the governor:

—Vetoed a bill that would have allower only licensed pharmacists to own drug stores. He said the public health was adequately guarded by an existing law that a licensed pharmacist supervise a drug store at all times it is open for business.

— Signed a bill authorizing

(Continued on Page 2, Col., 1)

Tillson Water District to Be Voted on Tuesday

Property owners in the proposed Tillson water district will vote Tuesday 2 to 8 p. m. at the Tillson firehouse on a permissive referendum.

The proposal would set up a water district in the most densely populated areas of Tillson in the Town of Rosendale excluding Tillson Estates which has its own water system and River Road.

Action on a water district was started last summer with an informal petition from approximately 51 residents. A study was made and plans drawn up by the engineering firm of Brinnier and Larios.

At a public hearing held in February an informal vote showed those in attendance opposed to the proposal two to one. The town board set the date of the permissive referendum after the hearing results were studied.

Boy, 5, Drowns; Father, Brother Rescued at Dam

CORINTH, N.Y. (AP) — Sorrow mingled with relief today in this Upstate community, where a boat swept over a Hudson River dam, sending a five-year-old boy to his death hours before his father and younger brother were plucked by helicopter from a ledge in the swift current.

The dead boy was Ronald DiLorenzo, one of the three sons of Mr. and Mrs. Raymond DiLorenzo of Corinth.

The rescue Saturday of DiLorenzo, 29, and his son, Ricky, 3, tested the skills of an archer, rescue squad members and a helicopter crew.

Mother Watches

The tragedy developed late Saturday when, as Ronald's mother, Betty, watched from shore, her family's outboard motorboat developed engine trouble and started drifting toward a 50-foot power dam.

In the 15-foot craft, DiLorenzo tried again and again to restart the motor. When it failed to start, he grabbed a paddle and attempted to work the boat to shore.

But a heavy spring current propelled the boat about 300 yards to the edge of the dam. DiLorenzo grabbed his sons as the boat plunged over. All three wore life jackets. In the fall, Ronald was wrenched from his father's arms, witnesses on shore reported.

Grabs Shelf

The father and his younger son were carried about 100 yards before the father grabbed a shale shelf in the deep gorge that holds the river and pulled himself and Ricky out of the water.

A witness said DiLorenzo immediately gave artificial respiration to Ricky, who had swallowed some water.

The Corinth Emergency Squad was summoned, and Lawrence Wyman, 37, an amateur bowman, shot an arrow tied to a fishing line across the 150 feet of water. He failed on the first shot but, on his second, placed the arrow close to DiLorenzo. The father caught the line, then pulled a heavier rope out to the rock and secured it to an eye bolt placed there for docking.

Firemen to Rescue

Two volunteer firemen stepped into the swift water and worked their way along the rope to the rock. They carried warm clothing and food for DiLorenzo and Ricky. They stay-

(Continued on Page 6, Col., 4)

AT GROUNDBREAKING CEREMONIES—Mrs. Clara Tinney who celebrated her 80th birthday Sunday assists the Rev. Cecil L. McFarland in breaking ground for the new education building at the Port Ewen Methodist Church. Also taking part in the ceremony which marked the beginning of a $50,000 building project are Harry Van Ormer Jr. representing the Senior Methodist Youth Fellowship; Cheryl Matthews, president of Senior MYF; Nancy Potter, president of Junior MYF and three-year-old Geoffrey Davis. Services were conducted by the Rev. George P. Werner, Kingston District superintendent. It is expected that the education wing will be completed in time for start of the fall semester in September.
(Freeman photo)

Some Difficult Issues Remain

Report Definite Gains In Rail Bargain Talks

WASHINGTON (AP) — The White House said today federal mediators have reported to President Johnson "some definite gains" in emergency railroad bargaining talks aimed at averting a nationwide strike.

"However," said White House press secretary George Reedy, "there are some very difficult issues that still remain."

Reedy said one of the mediators told him that the talks have now reached a stage "where to gain an inch is as difficult as it was to gain a foot a week ago."

Reedy said intensive talks will continue, with Johnson maintaining close liaison with the mediators.

Commends Both Sides

Asked whether Johnson was satisfied with the report, made at about 10 p.m., Sunday, Reedy said: "Obviously the only thing that would be satisfactory is a settlement."

He said Johnson commended both sides "for the gains they have made, and urged them to re-double their efforts" to settle the five year long work rules dispute.

Johnson reportedly met with federal mediators and negotiators for both sides Sunday night for a report on the 10-day-old talks, which he hopes will avert a nationwide strike Saturday.

Covered the Ground

He had called for a report by today but apparently Sunday night's session covered the ground.

Reedy described the negotiators and mediators as "a group of very weary men."

They have been talking for 10 days since Johnson won a voluntary strike postponement for 15 days, which expires at 12:01 a.m. Saturday.

"The men aren't just sitting there glaring at each other," Reedy said.

Asked whether Johnson might ask for a further postponement of next Saturday's strike deadline, Reedy said the talks were not now at a point where the administration would have to ask for a further extension.

Any extension would have to be on a voluntary basis because all delaying provisions of federal law have been exhausted in the dispute.

Reedy said there is still no reason "to be discouraged thus far in the collective bargaining process" as a means of settling the dispute.

But he added: "You have not

(Continued on Page 2, Col., 2)

Burglars Enter 2 Summer Homes, Woodstock Lanes

Burglaries at two summer homes and a woodstock bowling alley were reported to Kingston State Police over the weekend.

Margaret Sparks, of Linden, N. J., notified troopers Sunday that as she opened her summer home on Whiteport Road, Town of Rosendale, she discovered it had been burglarized sometime since last October.

House Ransacked

Trooper David Wachtel said a padlock had been ripped from a door, and the intruder ransacked the house. The owner said a clock and some linen were missing. BCI Investigator Richard Ryan is investigating.

Investigator Joseph Ventriglia checked on a burglary at Woodstock Bowling Lanes, which was reported Saturday morning by the proprietor, Harry Kennedy. The place was entered by smashing a rear window.

Troopers said a cashbox containing $27 was taken. The box was found later about a quarter of a mile away off Route 212.

Trooper Craig Bremer investigated a break in a summer bungalow owned by Peter Whitehead, Woodstock. The house was entered by prying a window. Apparently nothing of value was taken.

Program On 4-Year Schedule

Lessening Tension May Help Peace

NEW YORK (AP) — President Johnson announced today a new cutback in the production of nuclear explosive materials and said Soviet Premier Khrushchev has indicated that he too "intends to make a move in the same direction."

Johnson said that the "substantial reduction" in the output of enriched uranium will be carried out over a four-year period. Together with other reductions, the new cut means "an over-all decrease in the production of plutonium by 20 per cent and of enriched uranium by 40 per cent."

"By bringing production in line with need, we reduce tension while maintaining all necessary power," he said in a speech prepared for The Associated Press luncheon in New York.

Happy Announcement

"I am happy to say," Johnson added "that Chairman Khrushchev has now indicated to me that he intends to make a move in this same direction."

In a wide-ranging foreign policy speech, Johnson said:

1. The U.S. policy of trying to "isolate Cuba" from the rest of the Western Hemisphere and defeat its efforts to spread communism "is working." Johnson said "we will continue this policy with every peaceful means at our command."

2. He has instructed the Central Intelligence Agency and the State and Defense departments "to be ready to provide major candidates" in the presidential election campaign with "all possible information helpful to their discussion of American policy." Johnson said such discussion must be responsible and in protecting U.S. security "partisan politics must yield to national need."

China Must Change

3. If there is to be any improvement in relations between the United States and Red China, the Chinese Communists "must re-examine their view of the world" and change their ways. Johnson declared that "so long as the Communist Chinese pursue conflict and preach violence there can be no easing of relationships."

4. If Congress cuts the proposed foreign aid program this year as it did last year the effect will be to "directly diminish the security of the United States" and Johnson will submit new requests for supplemental appropriations.

Staying in Viet

5. The United States is in the battle against communism in South Viet Nam as long as its help is wanted and its assistance needed. Johnson said "no negotiated settlement in Viet Nam is possible as long as the Communists hope to achieve victory by force."

6. In Western Europe "increased greatness and prosperity demand increased unity and partnership. A new generation is coming of age, unscared by old hostilities or old ambitions, thinking of themselves and Europeans." Johnson did not mention his split with French President Charles de Gaulle directly but pledged to continue working for European-North American partnership.

The speech was the most extensive Johnson has made on

(Continued on Page 6, Col., 3)

MAYORS' NIGHT AT LIONS SHOW—The attendance of five former Kingston mayors was part of the program of Kingston Lions Club Exposition and Home Show at the State Armory which closed Saturday night with a new five-day attendance record. Saturday night's 3,282 pushed the grand total to 17,775, an all-time high. Exposition offiicals here greet the former mayors who are listed with terms of office (l-r) Oscar V. Newkirk, now Kingston postmaster (1948-1953); Eugene B. Carey, (1932-1933); Joseph Scholar, Lions' president; Edwin F. Radel, (1958-1962); William F. Edelmuth, (1942-1947); Frederick H. Stang, (1954-1957), and Jack Reynolds, exposition chairman. Story on Page 19. (Photo Workshop photo).

Queens Judge Issues Restraining Order Against Stall-in for Opening of Fair

NEW YORK (AP)—A judge issued today a temporary restraining order, effective immediately, barring interference with all modes of transportation to the World's Fair, which opens Wednesday.

Justice Joseph M. Conroy of the Queens State Supreme Court signed the order, aimed at forestalling the planned stall-in by civil rights groups. Among those named in the order were Isiah Brunson, head of the Brooklyn chapter of the Congress of Racial Equality; Herbert Callendar, head of the Bronx CORE; and Arnold Goldwag, public relations head of Brooklyn CORE.

The Brooklyn chapter has been suspended by the national CORE for its plans to tie up the city's transportation—subways, highways, commuter trains and tunnels—leading to the fair site in Flushing, Queens.

The show-cause order is returnable Thursday in Jamaica, Queens.

President Johnson, scheduled to be an opening-day visitor, may get caught in the transportation snarl, one civil rights leader said.

Tactics reportedly being considered include pulling emergency cords on fair-bound trains, jamming ticket lines—without buying tickets—at fair entraces, or picketing the gates to dissuade fair visitors from entering.

As the reported demonstration plans grew—from an auto stall-in on access roads to the fair to sit-ins, lie-ins and alike on other major highways, bridges and in tunnels throughout the city—reverberations sounded in Congress. Former President Harry S. Truman said the stall-in would be "damn foolish."

"They'll make a damn sight more enemies than friends by doing a thing like this," said Truman, who arrived in New York Sunday to make a television film about his administration.

Supporters and opponents of the civil rights bill in the Senate agreed that the public harassment could have an adverse effect on chances of passing the legislation.

Said Sen. Hubert H. Humphrey, D-Minn., floor manager for the House-passed bill:

(Continued on Page 6, Col., 3)

Youth Dies in Diving Accident; Former Resident

David Frank Sahr, 20, of 9100 Kennedy Boulevard, North Bergen, N. J., formerly of Rock City Road, Woodstock was drowned Thursday in a skin diving accident in the famed Blue Grotto off the Isle of Capri.

Mr. Sahr who was a sailor assigned to the crew of the USS Enterprise was on leave with other members of the crew at the time of the accident. A companion, Edward Clements, 21, of Brielle, N. J. was fatally stricken and a third sailor is recovering.

According to official Navy reports, Mr. Sahr's diving apparatus failed at the depth of 150 feet.

He was a graduate of Weehawken High School and had attended Onteora Central School in 1957 and 1958. He received his Navy basic training at Great Lakes, Ill., and had been assigned to the underwater demolition squad before joining the Enterprise crew.

Surviving are his father and step-mother Mr. and Mrs. Frank Sahr of North Bergen, N. J.; his mother, Mrs. Lorraine Herzog of Las Vegas, Nev. and a step-brother Anthony Laudiero of New York City.

Funeral arrangements will be announced by the Lasher Funeral Home Inc., Woodstock.

Former Binnewater Youth Died in Crash

Barry J. Diedolf, 21, of 232 Wiltshire Drive, Casselberry, Fla., formerly of Binnewater, was killed early Sunday morning in a one-car accident at Apoka, Fla.

He was a veteran of the U. S. Navy submarine service having been discharged last October.

Surviving are his parents, Oscar and Lelia Dietz Diedolf and two brothers, Floyd and Allen, all of Casselberry, Fla.; his maternal grandfather, Floyd Dietz of Binnewater and paternal grandmother, Mrs. Catherine Diedolf of Bloomington.

Funeral and burial will be in Casselberry.

Bills Are

judges of all city courts, not only those of Buffalo and Long Beach as at present to perform marriage ceremonies.

—Approved a bill authorizing the State Health Department to conduct a survey on whether domestic water supplies on Long Island could be increased by returning to them liquid eastes that had been properly treated.

—Signed a measure changing the title of game protectors to that of "conservation officers."

Definite Gains

reached a solution until you have reached it."

Negotiators for five unions and nearly 200 railroads are reported at a stage of practical horse-trading never before achieved in the five-year work rules dispute.

But one source, reflecting the uncertainty of the outcome, said "Nothing is buttoned up until everything is buttoned up."

Saturday Is Day

Failure to reach some sort of agreement may result in a coast-to-coast rail strike at 12:01 a.m. (EST) Saturday.

The White House said the report to Johnson is expected early today before he leaves for New York to address The Associated Press annual luncheon.

Federal mediators, working under Johnson's orders, spent the weekend shuttling between union and management representatives in continued intensive efforts to close the gap separating the two sides.

Two private mediators called in by Johnson—Theodore Kheel and George Taylor—were reported pressing hard for the voluntary agreement the President wants.

Keep Going

"They haven't let up for a minute," said a source close to the top. Secretary of Labor W Willard Wirtz heads three government mediators also engaged in trying to bring the two sides together.

Guarded reports emanating from the secret bargaining sessions in the White House office building the past 10 days have fluctuated between tones of optimism and pessimism.

Indications are both sides view the negotiations as still in the formative stage, with Sunday's sessions approaching a highly critical phase.

Johnson, who asked for today's report, said at a Saturday news conference, "There is nothing magic to that deadline."

But he had said earlier that he expected to know definitely by today whether the two sides could voluntarily settle their differences over wages, job classifications and working conditions.

Point to $600 Million

The railroads say current work rules cost them some $600 million a year in unnecessary wages and jobs. The unions contend proposed changes would sharply cut salaries of many of the approximately 200,000 train operating employes and reduce manpower to a point jeopardizing safe operations of the trains.

Asked what he would do if the bargaining fails to produce a voluntary agreement, Johnson said: "I honestly don't know."

There are no provisions remaining in regular federal law under which Johnson could delay a strike beyond the voluntary 15-day postponement he won from both sides April 9.

Most car license plates are made of steel, which is tough, long-lasting and inexpensive.

— AGRICO —
LAWNS — GARDENS
CHEMICALS — SALT PELLETS — LIME — PEAT MOSS
FISH EMULSION — KOKO MULCH — BOVUNG
SPREADERS — ROLLERS — LAWN MOWERS
GARDEN TOOLS — HOSE REELS — FENCE
GRASS SEED — VEGETABLE AND FLOWER SEED
LAWN ORNAMENTS — URNS — FOUNTAINS
BIRD BATHS — FEEDERS — HOUSES — FOOD
ONION SETS — SEED POTATOES
FLOWER AND VEGETABLE PLANTS
— FLOWERS —
POTTED PLANTS FOR MOTHER'S DAY
URNS FILLED AT OUR LOCATION
KINGSTON GARDEN CENTER
132 N. FRONT STREET
PHONE FE 1-8414 KINGSTON, N. Y.
R. W. G., Inc.

Three Are Injured In Lloyd Accident

Three persons were injured at 10:30 p. m. Saturday in a two-car collision which occured on Route 9W at Milton Avenue, Town of Lloyd, according to Highland State Trooper William Pulver.

The cars were driven by James H. Heroy, 41, of Newburgh, and Robert J. Drake, 61, of New Rochelle. Drake receivd chest and head injuries, and his wife, Gladys, 53, received contusions of the forehead and left shoulder. They were taken to St. Francis' Hospital Poughkeepsie.

Heroy sustained injuries of the chest and right leg. Trooper R. C. Anderson, who investigated, said the Newburgh man would see his own physician.

Troopers reported Heroy was traveling south and Drake was heading east and attempting a turn when the vehicles collided. Drake was cited for failing to yield the right of way at a stop sign, troopers said.

Nearby Counters

way in the Town of Austerlitz, Columbia County. Herman Mionie, 47, same Bronx address, and Joel A. Kravet, 20, also of New York City, were injured and admitted to Columbia Memorial Hospital, Hudson.

The car was traveling on the parkway when it went out of conrtol, careened off the pavement and overturned on its top.

George A. Black, 41, of 15 Laurel Street, Beacon, was killed at about 2:30 a. m. today when his car went out of control on Route 9D in the Town of Phillipstown, Putnam County, and overturned. Black was thrown out as the front door swung open.

Fishkill State Police said the car landed on the driver and crushed him.

AP Lists 23 Deaths

The Associated Press in its weekend roundup of fatalities in the state reported a boy reaching for a ball, another boy swept over a dam and a man moving a piano were among 23 persons who died in accidents.

One person died in a fire and five others perished in other kind of mishaps.

At Corinth, in northern New York, a river accident Saturday claimed the life of 5-year-old Donald Di Lorenzo. The boy was swept out of his father's arms as they went over a dam in the Hudson River after the motor on their boat failed.

In Hamilton, Keith D. Ward, 24, of Oneida, was killed when a piano toppled over on him in the rear of a pickup truck. He was riding in the back of the truck and a companion was driving when the piano broke loose.

Other deaths, by community, included:

Syracuse — Mrs. Joseph Pagano, 22, and Terrance J. Slosek, 31, both of Oswego, two-car collision early Saturday in Syracuse.

Syracuse — Mrs. Salvatore Emmi, 62, of Syracuse, hit by a car Saturday night.

Sand Lake — Chauncey S. Bradway, 65, Sand Lake, hit by a car Saturday.

West Edmeston—Carl J. Darrow, 9, West Edmeston, fell from a farm tractor Saturday and was run over by a manure spreader.

Madrid—Raymond J. Bouchard, 19, Madrid, car overturned Saturday.

Angola—Frank H. Whiteman, 18, Lake View, car hit a utility pole Sunday.

New Hyde Park—Mrs. Dorothy Pinchney, 52, New Hyde Park, hit by a car Saturday night.

Auburn — William J. Snyder, 57, Auburn, two - car collision Sunday on Routes 5 and 20.

Rochester—Cornelius Wheeler, 62, Rochester, hit by a car Sunday.

DiS KAY DISCOUNT MART
307 WALL STREET, KINGSTON
OPEN MON., & FRI. NITE TILL 9
COMET 1st QUALITY
DRAW DRAPES
63" 72" 90" Reg. 4.99
DISKAY DISCOUNTS TO 3.97
1st Quality Cape Codder or Fiberglass Cafes
30" & 36" Reg. 1.99
DISKAY DISCOUNTS TO 1.37
Waverly & Hobnail
BED SPREADS
TWIN OR FULL
Reg. $3.99
1.97
ITALIAN WOOD HIGH HEELS
White & Gold Trim.
Size 6 to 9
1.00 pr.
DIVISION W. T. GRANT CO.
ALKA SELTZER 25 TAB
Reg. 59c
33c
LIMIT 2
Brocade SOFA PILLOWS
Reg. $1.00
77c
150 2 ply KLEENEX 17c
Reg. $1.35.. NOXZEMA 99c
225 Tab BUFFERIN .. $1.97
Reg. 83c Colgate TOOTH PASTE 57c
Reg. 98c LISTERINE .. 74c
YOU CAN DEPEND ON DISKAY!

Local Death Record

William A. Pearson

Graveside services for William A. Pearson, infant son of Charles and Barbara Misove Pearson of RD 1, Kingston (Whittier), were held Saturday afternoon in Montrepose Cemetery. The Rev. George D. Wood, pastor of the Flatbush Reformed Church officiated.

Robert A. Slater

Funeral services for Robert A. Slater were held privately Saturday afternoon from the W. N. Conner Funeral Home Inc., 296 Fair Street. The services were conducted by the Rev. Arthur E. Oudemool, pastor of the Old Dutch Church of which deceased was a member. Floral tributes were many and beautiful. Burial was in Wiltwyck Cemetery.

Mrs. Cora Hinkley Winne

Committal services for Mrs. Cora Hinkley Winne, of 112 Linderman Avenue, who died Feb. 25, were completed Saturday 11 a. m. at the Mt. Pleasant Cemetery, Cold Brook. The Rev. Edwin C. Coon, pastor of the Fair Street Reformed Church, of which Mrs. Winne was a member, officiated. Arrangements were by the Keyser Funeral Service.

Mrs. Rose Kofler

Mrs. Rose Kofler, 86, wife of Henry Kofler of RD 1, Box 159, Flatbush Avenue Extension, died Sunday following a long illness. A native of Austria, she resided in New York City prior to coming to Kingston 37 years ago. Besides her husband, she is survived by a son, Menry M. Kofler and several nieces and nephews. Cremation will take place Tuesday at Fresh Pond Crematory, Middle Village, L. I. Friends may call at the Frank H. Simpson Funeral Home, 411 Albany Avenue this evening 7 to 9 o'clck.

Harry E. Markle

Harry E. Markle, 49, of Route 28A, West Hurley died suddenly Sunday evening. Born in West Hurley, we was the son of Edward and Florence Hales Markle. Mr. Markle was employed at the Ellenville office of the New York City Board of Water Supply. He was a veteran of World War II. Surviving are his mother, and a brother, Fred J. Markle and several cousins. Funeral services will be held Thursday 2 p. m. at the Lasher Funeral Home Inc., Woodstock. The Rev. William J. McVey, pastor of the First Presbyterian church of Kingston will officiate. Burial will be in the Woodstock Cemetery. Friends may call at the funeral home Tuesday 7 to 9 and Wednesday 2 to 4 and 7 to 9 p. m.

John F. Eschmann

John F. Eschmann, 27, of Barclay Heights, Saugerties, died suddenly Saturday evening. He was the son of Elsie Legg and the late Joseph Eschmann. Surviving are his wife, the former Ethel Mae Wilbur; two sons, Brian and Garry of Lake Hill; his mother, Mrs. Elsie Colleluori of Saugerties; three sisters, Mrs. Judy Schoonmaker of Tannersville, Mrs. Shirley Magee of Port Huemome, Calif., Mrs. Carol Frangello of Kingston; two brothers, Robert of Saugerties and Richard of Kingston. Funeral services will be held at the Hartley and Lamouree Inc. Funeral Home, Main and Second Streets, Saugerties, Wednesday 2 p. m. Burial will be in Trinity Cemetery, Barclay Heights. Friends may call at the funeral home at any time.

Herman E. Tetzloff

Herman E. Tetzloff, 86, of 105 Partition Street, Saugerties died Sunday at Benedictine Hospital. He was born June 14, 1877 in the Town of Saugerties, a son of the late John and Emilie Banditt Tetzloff. Prior to retirement he was employed at the freight office of Saugerties Steamboat Co. his wife, the former Harriet Pantheon died some time ago. Surviving are a daughter, Mrs. Florence Van Etten of Saugerties; a son, Robert D. Tetzloff of Florida; a sister, Henrietta Rourke of Saugerties; a brother, Edward Tetzloff of Kingston; also a grandson, Robert Tetzloff of the U. S. Army at Fort Worth, Texas. Funeral services will be held Tuesday 2 p. m. at Seamon Funeral Home, Inc., John and Lafayette Streets, Saugerties. Branch President Wendell Gray of Church of Jesus Christ Latter Day Saints, Lake Katrine, will officate. Burial will be in Mt. View Cemetery. Friends will be received at the funeral home after 7 o'clock tonight.

Leroy Styles

Leroy Styles, 80, of Stone Ridge, formerly of Cottekill, died in this city Saturday. He was a charter member of the Cottekill Fire Company and had served the company for 22 years as secretary. He was also a charter member of the Ulster County Volunteer Firemen's Association and a past master of the Stone Ridge Grange. Mr. Styles had served a number of years as welfare officer for the Town of Marbletown. His wife was the former Lucinda Sharretts. Mr. Styles was the son of the late James Edward and Amy Harnden Styles. Surviving are two sons, James C., of Kingston, and Joseph A. Styles of San Diego, Lelia Elmendorf of Stone Ridge, Mrs. Lucinda Terwilliger of Stone Ridge, Mrs. Mary Krom of Tillson, Mrs. Walter (Deborah) Joy of Bristol, Conn., Mrs. Amy Elmemdorf of Stone Ridge, Mrs. Ethel Jones of Kingston and Mrs. Gerald (Augusta) Sutton of New Paltz. Also surviving are 27 grandchildren and 54 great grandchildren. Funeral will be held from the H. B. Humiston Funeral Home, Kerhonkson, Wednesday at 10 a. m. with the Rev. Stanley Jones, pastor of the Walden Methodist Church, officiating. Burial will be in Fairview Cemetery, Stone Ridge. Friends may call at the funeral home today and Tuesday from 2 to 4 and 7 to 9 p. m.

Frederick Whitaker

Frederick Whitaker, 77 of Mt. Marion died Sunday at Dales Sanitarium, Saugerties. He was born Aug. 7 1886, in Saugerties, a son of the late Frank and Christina Keener Whitaker. He was self-employed prior to retirement as a painter and paperhanger. Surviving are his wife, the former Mae Shaler; also several nieces and nephews. He was a member of Plattekill Reformed Church, Mt. Marion; the Junior Order of United American Mechanics, and Mt. Marion-Ruby Fire Company. Funeral services will be held Thursday 2 p. m. at Seamon Funeral Home, Inc., John and Lafayette Streets, Saugerties. The Rev. Henry L. Reinewald, pastor of the Reformed Church will officiate. Burial will be in Mt. Marion Cemetery. Friends will be received at the funeral home after 7 p. m. today.

Mrs. Carolyn V. Robinson

Mrs. Carolyn Van DeMark Robinson, 79, died Sunday at the home of her daughter, Mrs. John Mooney, 22 First Street, Saugerties. She was born in Flatbush, Town of Saugerties Aug. 30, 1884, a daughter of the late Granville and Anna Phillips Van DeMark. Her husband, the late D. Glen Robinson died in 1957. Surviving are a son, Glen K. Robinson of Saugerties; four daughters, Agnes, wife of Fred Bechtold of Kingston; Beulah, wife of Arthur F. Kelly of Ossining; Ruth, wife of Gabe E. Vozdik and Kathryn, wife of John Mooney, both of Saugerties; a brother, Fred Van DeMark of Katsbaan; also nine grandchildren and several nieces, nephews and cousins. Funeral services will be held Wednesday 2 p. m. at Seamon Funeral Home Inc., John and Lafayette Streets, Saugerties with the Rev. Herbert Dobson of Chicago, Ill., officiating. Burial will be in Mt. View Cemetery. Friends may call at the funeral home from 7 to 9 this evening and Tuesday from 2 to 4 and 7 to 9 p. m.

Mrs. Jeanette Rittie

Mrs. Jeanette Rittie of 85 Hasbrouck Avenue died in this city Sunday. She was the widow of Frank A. Rittie and had resided in Kingston for several years. Prior to coming to Kingston she had resided the greater part of her life in the Town of Ulster. Mrs. Rittie was the daughter of the late Henry and Catherine Whispell Gilbert. Surviving are three sons, Frank G., of East Kingston, Walter D., of Kingston, and Robert H. Rittie of Baltimore, Md.; five daughters, Mrs. Peter (Mildred) Carr of Stamford, Mrs. Charles (Alma) Palmatere of Kingston, Mrs. Paul (Genevieve) Krusher of Glenerie, Mrs. Joseph (V. Ione) St. Paul of Kingston and Mrs. William (Joan) Offerman of Walden. Nineteen grandchildren and 16 great grandchildren and four sisters Mrs. Barbara Francis of East Kingston, Mrs. Alice Barton of Union Center, Mrs. Emma Barrie of Balston Spa and Mrs. Loretta Freer of Binnewater as well as several nieces and nephews also survive. Friends may call at the W. N. Conner Funeral Home, Inc. 296 Fair Street, today from 7 to 9 p. m. and Tuesday from 2 to 4 and 7 to 9 p. m. where funeral services will be held Wednesday, April 22, at 11 a. m. Burial will be in Flatbush Cemetery, Flatbush.

Leo J. Whispell

Leo J. Whispell, 57, of 1 Clinton Avenue died at Kingston Hospital Sunday afternoon. Mr. Whispell was born in Wittenberg, a son of Mrs. Elizabeh Smith Whispell and the late Horace Whispell. He had lived in Kingston for many years and for the past six years had been employed by the J. O. Ryder rendering company, successors to Roach Brothers. He had been employed by Roach Brothers as foreman for 40 years. Mr. Whispell was a faithful member of the Clinton Avenue Methodist Church where he served as a member of the official board of the church and for many years had served as supervisor of ushers. At one time he had been active in the national guard. Surviving are his wife, Winifred Smith Whispell; his mother, Elizabeth Whispell of Ulster Park; a son, Thomas Whispell of Sawkill; two step-sons, Ernest and John Smith, both of Kingston; three brothers, Newton Whispell of Kingston; Francis Whispell of Hurley and Woodrow Thompson of Poughkeepsie; five grandchildren. Funeral services will be held at the Jenson and Deegan Funeral Home, 15 Downs Street, Wednesday 1 p. m. with the Rev. Reginald T. Edwards, pastor of Cinton Avenue Methodist Church officiating. Burial will be in Shandaken Cemetery. Friends may call at the funeral home this evening 7 to 9 and Tuesday 2 to 4 and 7 to 9 p. m.

New Urban Renewal Director Arrives

Eric Hemphill, of Glen Holden, Pa., who began his duties here today as urban renewal director, went on a tour of urban renewal areas and offices with Alexander Yosman, the city's urban renewal advisor.

The new director, who succeeds Ward B. Tongue, had served as coordinator of four UR projects in Philadelphia, where he had also served with the Philadelphia Redevelopement Authority as a relocation specialist.

Two of the Philadelphia projects are now in the execution stage and a third is due for the same phase.

An Oklahoman, and graduate of the University of Oklahoma, he continued graduate studies at the University of Pennsylvania before he joined the Philadelphia Redevelopment Authority.

3 Suffer Injury In Two-Car Crash On 209 at Hurley

A two-car collision at 7:15 a. m. today on Route 209 at the intersection of Russell Road, Hurley, caused injury to three persons, according to Trooper David Wachtel of the Kingston sub-station.

According to Trooper Craig Bremer, the cars were driven by David Waterman, 20, of Parish Lane, Lake Katrine, and Otto Weaver, 49, Route 5, Box 71, Kingston. Waterman received chin lacerations. Weaver sustained lacerations of the scalp, and Howard Finger, 49, of Route 5, Kingston, a passenger in Waterman's car, received lacerations of the chin and whiplashes of the neck and back.

Troopers said the injured were taken to Kingston Hospital.

Waterman was driving north, and Weaver reportedly drove out of Russell Road, when the vehicles collided. Trooper Wachtel said Weaver was summoned to appear April 28 before Justice of the Peace Alton Boyce, Town of Hurley, on a charge of failing to yield the right of way.

Local Delegates Attend Conclave Of Women Voters

A tendency towards a wider geographic distribution of national leaders of the League of Women Voters of the United States is seen in the 1964-66 slate of national officers and board directors scheduled for presentation to the 1,200 delegates attending the 26th national League convention at the Pittsburgh Hilton today through Friday.

Mrs. David S. Gerbarg, Kingston, Mrs. Alvin E. Moscowitz, Woodstock, and Mrs. Robert Schuler, New Paltz, who left for Pittsburgh Sunday will represent their local leagues at the convention.

The nomination of Mrs. Robert J. Stuart, of Spokane, Wash., as 1964-66 national president, is the first such choice made from a West Coast state in the 44-year history of the league. Other states from which nominations for national office for the next two years have been made are California, Florida, Kentucky, Maryland, New York, Oklahoma, Oregon, Pennsylvania, Rhode Island and Texas.

The nominating committee reports to convention delegates this afternoon following the 1:30 p. m. official convention opening. Nominations may then be made from the floor, providing the "nominee" has given consent to her name being proposed. Voting machines will be in use all day Thursday in the Hilton's Grand Ballroom where all plenary sessions will be held. Results will be announced Friday morning.

As one of its first acts, the new board will appoint additional members to fill out its ranks. Additional members will also be appointed to the nominating committee.

Wirtz to Speak

Immediately preceding the installation ceremonies Friday morning, Secretary of Labor W. Willard Wirtz will speak on the citizens' role in relation to governmental problems of the day.

Also scheduled to address delegates and guests at a banquet Wednesday evening is Barbara Ward, British economist and author. Miss Ward addressed the 21st national league convention in Denver ten years ago.

In addition to electing officers, the convention must also adopt a 1964-66 national Program and a new budget for the next fiscal year.

At a meeting last January, the national board proposed a program of work and study for state and local league consideration before convention. The new proposal contains one new item: Equality of Opportunity: Evaluation of U. S. policies and programs to provide for all citizens equality of opportunity for education and employment.

Boiceville Resort Hotel Burglarized

An undetermined amount of furnishings were discovered taken from Chalet Indien Hotel, Boiceville Saturday when the proprietors, Mr. and Mrs. John Carr of New York City arrived at the hotel in anticipation of opening the resort for the summer.

The hotel, owned by Mrs. Charles Dullea, and operated by the Carrs had been closed for the winter. Entrance was gained by breaking a screen door to the kitchen.

An attempt had been made to break open a safe in the office. The dial had been broken off with a sledge but entrance was not gained. The kitchen, dining room and office were ransacked A hasty inventory disclosed a quantity of blankets, linen, bar glassware and a quantity of decorative Bavarian plates and beer mugs from behind the bar were among the articles reported taken. A later inventory is to be made to ascertain the total loss.

The burglary was accomplished during the past week since a check of the premises was made a week previous, Ulster County Investigator Thomas Mayone reported.

Assisting in the investigation was Deputy Sheriffs Roland Dietz, John Daly and Burton Wolven.

Hail Reported in City

Hail mixed with rain was reported in Uptown Kingston for a period of time after 9 a. m. today. The hail was the size of tapioca.

C of C Breakfast Deadline

Reservations for the "Question and Answer" breakfast meeting of the Kingston Area Chamber of Commerce can be accepted until noon Tuesday. James E. Norton, chairman of the breakfast committee, reported 55 reservations for the Wednesday morning meeting. Service will start promptly at 7:50 a. m. and the meeting will adjourn promptly at 8:55, but reservations to attend must be made in advance.

Lions Card Party

The annual card party sponsored by the Town of Esopus Lions Club will be held Tuesday evening, beginning at 7:30 o'clock, in the town auditorium at Port Ewen. Proceeds from the card party are used for the two area scholarship grants which the club awards every year. There will be awards, including a U. S. Savings Bond.

Cape Colulmbia is on the tip of Ellesmere Island in the northernmost part of Canada's North west Territories.

DIED

EMMERLING — At Kingston, N. Y., Saturday, April 18, 1964. Miss Margaret D. Emmerling of Kripplebush, N. Y., beloved sister of Mrs. Anton Sturzenberger, Thomas, Aloysius, Bernard and Benedict Emmerling.

The funeral will be held from the George J. Moylan Funeral Home, Main St., Rosendale, Tuesday at 9:30 a. m. thence to St. Peter's Church, Rosendale at 10 a. m. where a High Mass of Requiem will be offered. Interment in St. John's Cemetery, Middle Village, Long Island. Friends may call 2 to 4 and 7 to 10 p. m.

ESCHMANN—John F., suddenly on April 18, 1964, of Barclay Heights, Saugerties.

The funeral service will be held at the Hartley and Lamouree Inc. Funeral Home, Main and Second Streets, Saugerties, on Wednesday at 2 p. m. Burial will be in Trinity Cemetery, Barclay Heights. Friends may call at the funeral home at any time.

KOFLER—Rose of R.D. 1, Box 159, Flatbush Avenue Extension, on April 19, 1964; wife of Henry Kofler; mother of Henry M. Kofler; grandmother of Marilyn and Robert Kofler; several nieces and nephews also survive.

Reposing at the Frank H. Simpson Funeral Home, 411 Albany Avenue. Cremation will take place on Tuesday, April 21, 1964, at Fresh Pond Crematory, Middle Village, L. I. Friends may call this evening from 7-9 p. m. Please omit flowers.

MARKLE—Suddenly April 19, 1964, Harry E. Markle of Rte. 28A, West Hurley, son of Mrs. Florence Markle; brother of Fred J. Markle. Also survived by several cousins.

Funeral services Thursday, 2 p. m., at the Lasher Funeral Home, Inc., Woodstock. Interment Woodstock Cemetery. Friends may call at the funeral home Tuesday from 7 to 9 p. m. and Wednesday from 2 to 4 and 7 to 9 p. m.

ROBINSON—April 19, Carolyn Robinson of First Street, Saugerties, wife of the late Glen; mother of Glen K., Mrs. Agnes Bechtold, Mrs. Arthur F. Kelly, Mrs. Gabe E. Vozdik and Mrs. John Mooney; sister of Fred Van DeMark.

Her funeral service will be held Wednesday at 2 p. m. from Seamon Funeral Home, Inc. Friends will be received at the funeral home this evening from 7 to 9, Tuesday from 2 to 4 and 7 to 9.

Memoriam

In loving memory of our mother, Minnie Parker, whose birthday was April 19:

If all the world was ours to give
We would give it, yes and more,
To clasp the hand of Mother dear,
And see her smile once more.
And those who have a mother
Treasure her with care,
For you will never know her
value,
Till you see her empty chair.

FAMILY OF THE
LATE MINNIE PARKER

HERBERT H. REUNER
MONUMENTS
24-28 Hurley Ave., Kingston
Est. 1911 Tel. FE 8-6108

W. N. CONNER
Funeral Home, Inc.
296 Fair St.
Phone FE 8-1505
Kingston, N. Y.
Established 1900

A. Carr & Son
Morticians
• ADEQUATE Parking Available
• AIR CONDITIONED
• New York City Chapel Available
1 PEARL ST. KINGSTON
Telephone FE-1-0625

RITTIE—In this city, April 19, 1964, Jeanette Rittie, wife of the late Frank A. Rittie; mother of Frank G., Walter D., and Robert H. Rittie, Mrs. Peter (Mildred) Carr, Mrs. Charles (Alma) Palmatere, Mrs. Paul (Genevieve) Krusher, Mrs. Joseph (V. Ione) St. Paul, Mrs. William (Joan) Offerman; sister of Mrs. Barbara Francis, Mrs. Alice Barton, Mrs. Emma Barrie and Mrs. Loretta Freer. Nineteen grandchildren and sixteen great grandchildren and several nieces and nephews also survive.

Friends may call at the W. N. Conner Funeral Home, Inc., 296 Fair Street, today from 7 to 9 p. m. and Tuesday from 2 to 4 and 7 to 9 p. m., where funeral services will be held Wednesday, April 22, 1964, at 11 a. m. Burial in Flatbush Cemetery, Flatbush, N. Y.

TETZLOFF—April 19, Herman Tetzloff of 105 Partition Street, Saugerties.

His funeral service will be held Tuesday at 2 p. m. from Seamon Funeral Home, Inc., John and Lafayette Streets, Saugerties. Friends will be received at the funeral home after 7 p. m. this evening.

WHISPELL—Entered into rest April 19, 1964, Leo J. Whispell of 1 Clinton Avenue, husband of Winifred Smith Whispell; son of Mrs. Elizabeth Whispell and the late Horace Whispell; father of Thomas Whispell; stepfather of Ernest and John Smith; brother of Newton Whispell, Francis Whispell and Woodrow Thompson. Five grandchildren also survive.

Relatives and friends are invited to attend the funeral at the Jenson and Deegan Funeral Home, 15 Downs Street, on Wednesday at 1 p. m. Interment in Shandaken Cemetery. Friends may call at the funeral home Monday from 7 to 9 and Tuesday from 2 to 4 and 7 to 9 p. m.

WHITAKER—April 19, Frederick Whitaker of Mt. Marion, husband of Mae (Shaler) Whitaker.

His funeral service will be held Thursday at 2 p. m. at Seamon Funeral Home, John and Lafayette Streets, Saugerties. Friends will be received at the funeral home any time after 7 p. m. this evening.

WYSZOMIRSKI—Frank, at Cementon, N. Y. April 17, 1964 Husband of the late Josephine Wyszomirski, nee Zylnieyic, Father of John, Felix, Mrs. Jennie Luzeckis, Mrs. Lena Giordiano, and Mrs. Stell Giordiano, sister of Mary Karpiak. Also surviving are 12 grandchildren, 7 great grandchildren and several nieces and nephews.

Funeral will be held Tuesday at 9:15 a. m. from the M. A. Galietta Funeral Home, 25 Ulster Ave. Saugerties, thence to St. Mary's Church at Cementon, N. Y. at 10 a. m. where a Requiem High Mass will be offered for the repose of his soul. Interment in St. Patrick's Cemetery, Jefferson Heights, Catskill, N. Y. Friends may call at the funeral home from 7 p. m. this evening and any time Sunday and Monday.

Jenson & Deegan
Inc.
Funeral Home
15 Downs Street
Parking in the rear.
Telephone FE 1-1425

F. J. McCardle
FUNERAL HOME
WE take pride in not only providing modern facilities but also in the fact that our establishment is so homelike.
99 HENRY ST.
DIAL FE 1-3272

MONUMENTS FOR MEMORY

The selection of a memorial is a most important decision... because it is a permanent tribute of love and respect to the memory of departed ones.
We offer sincere counsel, years of experience and the finest memorials produced anywhere.
Send for our free folder "Abiding Bonds of Memory" or visit our display.
BYRNE MONUMENTS
Rt. 28 Between Circle and Washington Avenue
Use viaduct or arterial from Albany Ave.

Youth Dies in Diving Accident; Former Resident

David Frank Sahr, 20, of 9100 Kennedy Boulevard, North Bergen, N. J., formerly of Rock City Road, Woodstock was drowned Thursday in a skin diving accident in the famed Blue Grotto off the Isle of Capri.

Mr. Sahr who was a sailor assigned to the crew of the USS Enterprise was on leave with other members of the crew at the time of the accident. A companion, Edward Clements, 21, of Brielle, N. J. was fatally stricken and a third sailor is recovering.

According to official Navy reports, Mr. Sahr's diving apparatus failed at the depth of 150 feet.

He was a graduate of Weehawken High School and had attended Onteora Central School in 1957 and 1958. He received his Navy basic training at Great Lakes, Ill., and had been assigned to the underwater demolition squad before joining the Enterprise crew.

Surviving are his father and step-mother Mr. and Mrs. Frank Sahr of North Bergen, N. J.; his mother, Mrs. Lorraine Herzog of Las Vegas, Nev. and a step-brother Anthony Laudiero of New York City.

Funeral arrangements will be announced by the Lasher Funeral Home Inc., Woodstock.

Former Binnewater Youth Died in Crash

Barry J. Diedolf, 21, of 232 Wiltshire Drive, Casselberry, Fla., formerly of Binnewater, was killed early Sunday morning in a one-car accident at Apoka, Fla.

He was a veteran of the U. S. Navy submarine service having been discharged last October.

Surviving are his parents, Oscar and Lelia Dietz Diedolf and two brothers, Floyd and Allen, all of Casselberry, Fla.; his maternal grandfather, Floyd Dietz of Binnewater and paternal grandmother, Mrs. Catherine Diedolf of Bloomington.

Funeral and burial will be in Casselberry.

Bills Are

judges of all city courts, not only those of Buffalo and Long Beach as at present to perform marriage ceremonies.

—Approved a bill authorizing the State Health Department to conduct a survey on whether domestic water supplies on Long Island could be increased by returning to them liquid eastes that had been properly treated.

—Signed a measure changing the title of game protectors to that of "conservation officers."

Definite Gains

reached a solution until you have reached it."

Negotiators for five unions and nearly 200 railroads are reported at a stage of practical horse-trading never before achieved in the five-year work rules dispute.

But one source, reflecting the uncertainty of the outcome, said "Nothing is buttoned up until everything is buttoned up."

Saturday Is Day

Failure to reach some sort of agreement may result in a coast-to-coast rail strike at 12:01 a.m. (EST) Saturday.

The White House said the report to Johnson is expected early today before he leaves for New York to address The Associated Press annual luncheon.

Federal mediators, working under Johnson's orders, spent the weekend shuttling between union and management representatives in continued intensive efforts to close the gap separating the two sides.

Two private mediators called in by Johnson—Theodore Kheel and George Taylor—were reported pressing hard for the voluntary agreement the President wants.

Keep Going

"They haven't let up for a minute," said a source close to the top. Secretary of Labor W Willard Wirtz heads three government mediators also engaged in trying to bring the two sides together.

Guarded reports emanating from the secret bargaining sessions in the White House office building the past 10 days have fluctuated between tones of optimism and pessimism.

Indications are both sides view the negotiations as still in the formative stage, with Sunday's sessions approaching a highly critical phase.

Johnson, who asked for today's report, said at a Saturday news conference, "There is nothing magic to that deadline."

But he had said earlier that he expected to know definitely by today whether the two sides could voluntarily settle their differences over wages, job classifications and working conditions.

Point to $600 Million

The railroads say current work rules cost them some $600 million a year in unnecessary wages and jobs. The unions contend proposed changes would sharply cut salaries of many of the approximately 200,000 train operating employes and reduce manpower to a point jeopardizing safe operations of the trains.

Asked what he would do if the bargaining fails to produce a voluntary agreement, Johnson said: "I honestly don't know."

There are no provisions remaining in regular federal law under which Johnson could delay a strike beyond the voluntary 15-day postponement he won from both sides April 9.

Most car license plates are made of steel, which is tough, long-lasting and inexpensive.

— AGRICO —
LAWNS — GARDENS
CHEMICALS — SALT PELLETS — LIME — PEAT MOSS
FISH EMULSION — KOKO MULCH — BOVUNG
SPREADERS — ROLLERS — LAWN MOWERS
GARDEN TOOLS — HOSE REELS — FENCE
GRASS SEED — VEGETABLE AND FLOWER SEED
LAWN ORNAMENTS — URNS — FOUNTAINS
BIRD BATHS — FEEDERS — HOUSES — FOOD
ONION SETS — SEED POTATOES
FLOWER AND VEGETABLE PLANTS
— FLOWERS —
POTTED PLANTS FOR MOTHER'S DAY
URNS FILLED AT OUR LOCATION
KINGSTON GARDEN CENTER
132 N. FRONT STREET
PHONE FE 1-8414 KINGSTON, N. Y.
R. W. G., Inc.

Three Are Injured In Lloyd Accident

Three persons were injured at 10:30 p. m. Saturday in a two-car collision which occured on Route 9W at Milton Avenue, Town of Lloyd, according to Highland State Trooper William Pulver.

The cars were driven by James H. Heroy, 41, of Newburgh, and Robert J. Drake, 61, of New Rochelle. Drake receivd chest and head injuries, and his wife, Gladys, 53, received contusions of the forehead and left shoulder. They were taken to St. Francis' Hospital Poughkeepsie.

Heroy sustained injuries of the chest and right leg. Trooper R. C. Anderson, who investigated, said the Newburgh man would see his own physician.

Troopers reported Heroy was traveling south and Drake was heading east and attempting a turn when the vehicles collided. Drake was cited for failing to yield the right of way at a stop sign, troopers said.

Nearby Counters

way in the Town of Austerlitz, Columbia County. Herman Mionie, 47, same Bronx address, and Joel A. Kravet, 20, also of New York City, were injured and admitted to Columbia Memorial Hospital, Hudson.

The car was traveling on the parkway when it went out of conrtol, careened off the pavement and overturned on its top.

George A. Black, 41, of 15 Laurel Street, Beacon, was killed at about 2:30 a. m. today when his car went out of control on Route 9D in the Town of Phillipstown, Putnam County, and overturned. Black was thrown out as the front door swung open.

Fishkill State Police said the car landed on the driver and crushed him.

AP Lists 23 Deaths

The Associated Press in its weekend roundup of fatalities in the state reported a boy reaching for a ball, another boy swept over a dam and a man moving a piano were among 23 persons who died in accidents.

One person died in a fire and five others perished in other kind of mishaps.

At Corinth, in northern New York, a river accident Saturday claimed the life of 5-year-old Donald Di Lorenzo. The boy was swept out of his father's arms as they went over a dam in the Hudson River after the motor on their boat failed.

In Hamilton, Keith D. Ward, 24, of Oneida, was killed when a piano toppled over on him in the rear of a pickup truck. He was riding in the back of the truck and a companion was driving when the piano broke loose.

Other deaths, by community, included:

Syracuse — Mrs. Joseph Pagano, 22, and Terrance J. Slosek, 31, both of Oswego, two-car collision early Saturday in Syracuse.

Syracuse — Mrs. Salvatore Emmi, 62, of Syracuse, hit by a car Saturday night.

Sand Lake — Chauncey S. Bradway, 65, Sand Lake, hit by a car Saturday.

West Edmeston—Carl J. Darrow, 9, West Edmeston, fell from a farm tractor Saturday and was run over by a manure spreader.

Madrid—Raymond J. Bouchard, 19, Madrid, car overturned Saturday.

Angola—Frank H. Whiteman, 18, Lake View, car hit a utility pole Sunday.

New Hyde Park—Mrs. Dorothy Pinchney, 52, New Hyde Park, hit by a car Saturday night.

Auburn — William J. Snyder, 57, Auburn, two-car collision Sunday on Routes 5 and 20.

Rochester—Cornelius Wheeler, 62, Rochester, hit by a car Sunday.

DiSKAY DISCOUNT MART
307 WALL STREET, KINGSTON
OPEN MON., & FRI. NITE TILL 9
COMET 1st QUALITY
DRAW DRAPES
63" 72" 90" Reg. 4.99
DISKAY DISCOUNTS TO 3.97
Waverly & Hobnail
BED SPREADS
TWIN OR FULL
Reg. $3.99
1.97
1st Quality Cape Codder or Fiberglass Cafes
Reg. 1.99
30" & 36" DISKAY DISCOUNTS TO 1.37
ITALIAN WOOD HIGH HEELS
White & Gold Trim.
Size 6 to 9
1.00 pr.
DIVISION W. T. GRANT CO.
ALKA SELTZER 25 TAB
Reg. 59c
33c
LIMIT 2
Brocade SOFA PILLOWS
Reg. $1.00
77c
150 2 ply KLEENEX 17c
Reg. $1.35.. NOXZEMA 99c
225 Tab BUFFERIN .. $1.97
Reg. 83c Colgate TOOTH PASTE 57c
Reg. 98c LISTERINE .. 74c
YOU CAN DEPEND ON DISKAY!

Local Death Record

William A. Pearson

Graveside services for William A. Pearson, infant son of Charles and Barbara Misove Pearson of RD 1, Kingston (Whittier), were held Saturday afternoon in Montrepose Cemetery. The Rev. George D. Wood, pastor of the Flatbush Reformed Church officiated.

Robert A. Slater

Funeral services for Robert A. Slater were held privately Saturday afternoon from the W. N. Conner Funeral Home Inc., 296 Fair Street. The services were conducted by the Rev. Arthur E. Oudemool, pastor of the Old Dutch Church of which deceased was a member. Floral tributes were many and beautiful. Burial was in Wiltwyck Cemetery.

Mrs. Cora Hinkley Winne

Committal services for Mrs. Cora Hinkley Winne, of 112 Linderman Avenue, who died Feb. 25, were completed Saturday 11 a. m. at the Mt. Pleasant Cemetery, Cold Brook. The Rev. Edwin C. Coon, pastor of the Fair Street Reformed Church, of which Mrs. Winne was a member, officiated. Arrangements were by the Keyser Funeral Service.

Mrs. Rose Kofler

Mrs. Rose Kofler, 86, wife of Henry Kofler of RD 1, Box 159, Flatbush Avenue Extension, died Sunday following a long illness. A native of Austria, she resided in New York City prior to coming to Kingston 37 years ago. Besides her husband, she is survived by a son, Menry M. Kofler and several nieces and nephews. Cremation will take place Tuesday at Fresh Pond Crematory, Middle Village, L. I. Friends may call at the Frank H. Simpson Funeral Home, 411 Albany Avenue this evening 7 to 9 o'clck.

Harry E. Markle

Harry E. Markle, 49, of Route 28A, West Hurley died suddenly Sunday evening. Born in West Hurley, we was the son of Edward and Florence Hales Markle. Mr. Markle was employed at the Ellenville office of the New York City Board of Water Supply. He was a veteran of World War II. Surviving are his mother, and a brother, Fred J. Markle and several cousins. Funeral services will be held Thursday 2 p. m. at the Lasher Funeral Home Inc., Woodstock. The Rev. William J. McVey, pastor of the First Presbyterian church of Kingston will officiate. Burial will be in the Woodstock Cemetery. Friends may call at the funeral home Tuesday 7 to 9 and Wednesday 2 to 4 and 7 to 9 p. m.

John F. Eschmann

John F. Eschmann, 27, of Barclay Heights, Saugerties, died suddenly Saturday evening. He was the son of Elsie Legg and the late Joseph Eschmann. Surviving are his wife, the former Ethel Mae Wilbur; two sons, Brian and Garry of Lake Hill; his mother, Mrs. Elsie Colleluori of Saugerties; three sisters, Mrs. Judy Schoonmaker of Tannersville, Mrs. Shirley Magee of Port Huemome, Calif., Mrs. Carol Frangello of Kingston; two brothers, Robert of Saugerties and Richard of Kingston. Funeral services will be held at the Hartley and Lamouree Inc. Funeral Home, Main and Second Streets, Saugerties, Wednesday 2 p. m. Burial will be in Trinity Cemetery, Barclay Heights. Friends may call at the funeral home at any time.

Herman E. Tetzloff

Herman E. Tetzloff, 86, of 105 Partition Street, Saugerties died Sunday at Benedictine Hospital. He was born June 14, 1877 in the Town of Saugerties, a son of the late John and Emilie Banditt Tetzloff. Prior to retirement he was employed at the freight office of Saugerties Steamboat Co. his wife, the former Harriet Pantheon died some time ago. Surviving are a daughter, Mrs. Florence Van Etten of Saugerties; a son, Robert D. Tetzloff of Florida; a sister, Henrietta Rourke of Saugerties; a brother, Edward Tetzloff of Kingston; also a grandson, Robert Tetzloff of the U. S. Army at Fort Worth, Texas. Funeral services will be held Tuesday 2 p. m. at Seamon Funeral Home, Inc., John and Lafayette Streets, Saugerties. Branch President Wendell Gray of Church of Jesus Christ Latter Day Saints, Lake Katrine, will officate. Burial will be in Mt. View Cemetery. Friends will be received at the funeral home after 7 o'clock tonight.

Leroy Styles

Leroy Styles, 80, of Stone Ridge, formerly of Cottekill, died in this city Saturday. He was a charter member of the Cottekill Fire Company and had served the company for 22 years as secretary. He was also a charter member of the Ulster County Volunteer Firemen's Association and a past master of the Stone Ridge Grange. Mr. Styles had served a number of years as welfare officer for the Town of Marbletown. His wife was the former Lucinda Sharretts. Mr. Styles was the son of the late James Edward and Amy Harnden Styles. Surviving are two sons, James C., of Kingston, and Joseph A. Styles of San Diego, Lelia Elmendorf of Stone Ridge, Mrs. Lucinda Terwilliger of Stone Ridge, Mrs. Mary Krom of Tillson, Mrs. Walter (Deborah) Joy of Bristol, Conn., Mrs. Amy Elmemdorf of Stone Ridge, Mrs. Ethel Jones of Kingston and Mrs. Gerald (Augusta) Sutton of New Paltz. Also surviving are 27 grandchildren and 54 great grandchildren. Funeral will be held from the H. B. Humiston Funeral Home, Kerhonkson, Wednesday at 10 a. m. with the Rev. Stanley Jones, pastor of the Walden Methodist Church, officiating. Burial will be in Fairview Cemetery, Stone Ridge. Friends may call at the funeral home today and Tuesday from 2 to 4 and 7 to 9 p. m.

Frederick Whitaker

Frederick Whitaker, 77 of Mt. Marion died Sunday at Dales Sanitarium, Saugerties. He was born Aug. 7 1886, in Saugerties, a son of the late Frank and Christina Keener Whitaker. He was self-employed prior to retirement as a painter and paperhanger. Surviving are his wife, the former Mae Shaler; also several nieces and nephews. He was a member of Plattekill Reformed Church, Mt. Marion; the Junior Order of United American Mechanics, and Mt. Marion-Ruby Fire Company. Funeral services will be held Thursday 2 p. m. at Seamon Funeral Home, Inc., John and Lafayette Streets, Saugerties. The Rev. Henry L. Reinewald, pastor of the Reformed Church will officiate. Burial will be in Mt. Marion Cemetery. Friends will be received at the funeral home after 7 p. m. today.

Mrs. Carolyn V. Robinson

Mrs. Carolyn Van DeMark Robinson, 79, died Sunday at the home of her daughter, Mrs. John Mooney, 22 First Street, Saugerties. She was born in Flatbush, Town of Saugerties Aug. 30, 1884, a daughter of the late Granville and Anna Phillips Van DeMark. Her husband, the late D. Glen Robinson died in 1957. Surviving are a son, Glen K. Robinson of Saugerties; four daughters, Agnes, wife of Fred Bechtold of Kingston; Beulah, wife of Arthur F. Kelly of Ossining; Ruth, wife of Gabe E. Vozdik and Kathryn, wife of John Mooney, both of Saugerties; a brother, Fred Van DeMark of Katsbaan; also nine grandchildren and several nieces, nephews and cousins. Funeral services will be held Wednesday 2 p. m. at Seamon Funeral Home Inc., John and Lafayette Streets, Saugerties with the Rev. Herbert Dobson of Chicago, Ill., officiating. Burial will be in Mt. View Cemetery. Friends may call at the funeral home from 7 to 9 this evening and Tuesday from 2 to 4 and 7 to 9 p. m.

Mrs. Jeanette Rittie

Mrs. Jeanette Rittie of 85 Hasbrouck Avenue died in this city Sunday. She was the widow of Frank A. Rittie and had resided in Kingston for several years. Prior to coming to Kingston she had resided the greater part of her life in the Town of Ulster. Mrs. Rittie was the daughter of the late Henry and Catherine Whispell Gilbert. Surviving are three sons, Frank G., of East Kingston, Walter D., of Kingston, and Robert H. Rittie of Baltimore, Md.; five daughters, Mrs. Peter (Mildred) Carr of Stamford, Mrs. Charles (Alma) Palmatere of Kingston, Mrs. Paul (Genevieve) Krusher of Glenerie, Mrs. Joseph (V. Ione) St. Paul of Kingston and Mrs. William (Joan) Offerman of Walden. Nineteen grandchildren and 16 great grandchildren and four sisters Mrs. Barbara Francis of East Kingston, Mrs. Alice Barton of Union Center, Mrs. Emma Barrie of Balston Spa and Mrs. Loretta Freer of Binnewater as well as several nieces and nephews also survive. Friends may call at the W. N. Conner Funeral Home, Inc. 296 Fair Street, today from 7 to 9 p. m. and Tuesday from 2 to 4 and 7 to 9 p. m. where funeral services will be held Wednesday, April 22, at 11 a. m. Burial will be in Flatbush Cemetery, Flatbush.

Leo J. Whispell

Leo J. Whispell, 57, of 1 Clinton Avenue died at Kingston Hospital Sunday afternoon. Mr. Whispell was born in Wittenberg, a son of Mrs. Elizabeh Smith Whispell and the late Horace Whispell. He had lived in Kingston for many years and for the past six years had been employed by the J. O. Ryder rendering company, successors to Roach Brothers. He had been employed by Roach Brothers as foreman for 40 years. Mr. Whispell was a faithful member of the Clinton Avenue Methodist Church where he served as a member of the official board of the church and for many years had served as supervisor of ushers. At one time he had been active in the national guard. Surviving are his wife, Winifred Smith Whispell; his mother, Elizabeth Whispell of Ulster Park; a son, Thomas Whispell of Sawkill; two step-sons, Ernest and John Smith, both of Kingston; three brothers, Newton Whispell of Kingston; Francis Whispell of Hurley and Woodrow Thompson of Poughkeepsie; five grandchildren. Funeral services will be held at the Jenson and Deegan Funeral Home, 15 Downs Street, Wednesday 1 p. m. with the Rev. Reginald T. Edwards, pastor of Cinton Avenue Methodist Church officiating. Burial will be in Shandaken Cemetery. Friends may call at the funeral home this evening 7 to 9 and Tuesday 2 to 4 and 7 to 9 p. m.

New Urban Renewal Director Arrives

Eric Hemphill, of Glen Holden, Pa., who began his duties here today as urban renewal director, went on a tour of urban renewal areas and offices with Alexander Yosman, the city's urban renewal advisor.

The new director, who succeeds Ward B. Tongue, had served as coordinator of four UR projects in Philadelphia, where he had also served with the Philadelphia Redevelopement Authority as a relocation specialist.

Two of the Philadelphia projects are now in the execution stage and a third is due for the same phase.

An Oklahoman, and graduate of the University of Oklahoma, he continued graduate studies at the University of Pennsylvania before he joined the Philadelphia Redevelopment Authority.

3 Suffer Injury In Two-Car Crash On 209 at Hurley

A two-car collision at 7:15 a. m. today on Route 209 at the intersection of Russell Road, Hurley, caused injury to three persons, according to Trooper David Wachtel of the Kingston sub-station.

According to Trooper Craig Bremer, the cars were driven by David Waterman, 20, of Parish Lane, Lake Katrine, and Otto Weaver, 49, Route 5, Box 71, Kingston. Waterman received chin lacerations. Weaver sustained lacerations of the scalp, and Howard Finger, 49, of Route 5, Kingston, a passenger in Waterman's car, received lacerations of the chin and whiplashes of the neck and back.

Troopers said the injured were taken to Kingston Hospital.

Waterman was driving north, and Weaver reportedly drove out of Russell Road, when the vehicles collided. Trooper Wachtel said Weaver was summoned to appear April 28 before Justice of the Peace Alton Boyce, Town of Hurley, on a charge of failing to yield the right of way.

Local Delegates Attend Conclave Of Women Voters

A tendency towards a wider geographic distribution of national leaders of the League of Women Voters of the United States is seen in the 1964-66 slate of national officers and board directors scheduled for presentation to the 1,200 delegates attending the 26th national League convention at the Pittsburgh Hilton today through Friday.

Mrs. David S. Gerbarg, Kingston, Mrs. Alvin E. Moscowitz, Woodstock, and Mrs. Robert Schuler, New Paltz, who left for Pittsburgh Sunday will represent their local leagues at the convention.

The nomination of Mrs. Robert J. Stuart, of Spokane, Wash., as 1964-66 national president, is the first such choice made from a West Coast state in the 44-year history of the league. Other states from which nominations for national office for the next two years have been made are California, Florida, Kentucky, Maryland, New York, Oklahoma, Oregon, Pennsylvania, Rhode Island and Texas.

The nominating committee reports to convention delegates this afternoon following the 1:30 p. m. official convention opening. Nominations may then be made from the floor, providing the "nominee" has given consent to her name being proposed. Voting machines will be in use all day Thursday in the Hilton's Grand Ballroom where all plenary sessions will be held. Results will be announced Friday morning.

As one of its first acts, the new board will appoint additional members to fill out its ranks. Additional members will also be appointed to the nominating committee.

Wirtz to Speak

Immediately preceding the installation ceremonies Friday morning, Secretary of Labor W. Willard Wirtz will speak on the citizens' role in relation to governmental problems of the day.

Also scheduled to address delegates and guests at a banquet Wednesday evening is Barbara Ward, British economist and author. Miss Ward addressed the 21st national league convention in Denver ten years ago.

In addition to electing officers, the convention must also adopt a 1964-66 national Program and a new budget for the next fiscal year.

At a meeting last January, the national board proposed a program of work and study for state and local league consideration before convention. The new proposal contains one new item: Equality of Opportunity: Evaluation of U. S. policies and programs to provide for all citizens equality of opportunity for education and employment.

Boiceville Resort Hotel Burglarized

An undetermined amount of furnishings were discovered taken from Chalet Indien Hotel, Boiceville Saturday when the proprietors, Mr. and Mrs. John Carr of New York City arrived at the hotel in anticipation of opening the resort for the summer.

The hotel, owned by Mrs. Charles Dullea, and operated by the Carrs had been closed for the winter. Entrance was gained by breaking a screen door to the kitchen.

An attempt had been made to break open a safe in the office. The dial had been broken off with a sledge but entrance was not gained. The kitchen, dining room and office were ransacked A hasty inventory disclosed a quantity of blankets, linen, bar glassware and a quantity of decorative Bavarian plates and beer mugs from behind the bar were among the articles reported taken. A later inventory is to be made to ascertain the total loss.

The burglary was accomplished during the past week since a check of the premises was made a week previous, Ulster County Investigator Thomas Mayone reported.

Assisting in the investigation was Deputy Sheriffs Roland Dietz, John Daly and Burton Wolven.

Hail Reported in City

Hail mixed with rain was reported in Uptown Kingston for a period of time after 9 a. m. today. The hail was the size of tapioca.

C of C Breakfast Deadline

Reservations for the "Question and Answer" breakfast meeting of the Kingston Area Chamber of Commerce can be accepted until noon Tuesday. James E. Norton, chairman of the breakfast committee, reported 55 reservations for the Wednesday morning meeting. Service will start promptly at 7:50 a. m. and the meeting will adjourn promptly at 8:55, but reservations to attend must be made in advance.

Lions Card Party

The annual card party sponsored by the Town of Esopus Lions Club will be held Tuesday evening, beginning at 7:30 o'clock, in the town auditorium at Port Ewen. Proceeds from the card party are used for the two area scholarship grants which the club awards every year. There will be awards, including a U. S. Savings Bond.

Cape Colulmbia is on the tip of Ellesmere Island in the northernmost part of Canada's North west Territories.

DIED

EMMERLING — At Kingston, N. Y., Saturday, April 18, 1964, Miss Margaret D. Emmerling of Kripplebush, N. Y., beloved sister of Mrs. Anton Sturzenberger, Thomas, Aloysius, Bernard and Benedict Emmerling.

The funeral will be held from the George J. Moylan Funeral Home, Main St., Rosendale, Tuesday at 9:30 a. m. thence to St. Peter's Church, Rosendale at 10 a. m. where a High Mass of Requiem will be offered. Interment in St. John's Cemetery, Middle Village, Long Island. Friends may call 2 to 4 and 7 to 10 p. m.

ESCHMANN—John F., suddenly on April 18, 1964, of Barclay Heights, Saugerties.

The funeral service will be held at the Hartley and Lamouree Inc. Funeral Home, Main and Second Streets, Saugerties, on Wednesday at 2 p. m. Burial will be in Trinity Cemetery, Barclay Heights. Friends may call at the funeral home at any time.

KOFLER—Rose of R.D. 1, Box 159, Flatbush Avenue Extension, on April 19, 1964; wife of Henry Kofler; mother of Henry M. Kofler; grandmother of Marilyn and Robert Kofler; several nieces and nephews also survive.

Reposing at the Frank H. Simpson Funeral Home, 411 Albany Avenue. Cremation will take place on Tuesday, April 21, 1964, at Fresh Pond Crematory, Middle Village, L. I. Friends may call this evening from 7-9 p. m. Please omit flowers.

MARKLE—Suddenly April 19, 1964, Harry E. Markle of Rte. 28A, West Hurley, son of Mrs. Florence Markle; brother of Fred J. Markle. Also survived by several cousins.

Funeral services Thursday, 2 p. m., at the Lasher Funeral Home, Inc., Woodstock. Interment Woodstock Cemetery. Friends may call at the funeral home Tuesday from 7 to 9 p. m. and Wednesday from 2 to 4 and 7 to 9 p. m.

ROBINSON—April 19, Carolyn Robinson of First Street, Saugerties, wife of the late Glen; mother of Glen K., Mrs. Agnes Bechtold, Mrs. Arthur F. Kelly, Mrs. Gabe E. Vozdik and Mrs. John Mooney; sister of Fred Van DeMark.

Her funeral service will be held Wednesday at 2 p. m. from Seamon Funeral Home, Inc. Friends will be received at the funeral home this evening from 7 to 9, Tuesday from 2 to 4 and 7 to 9.

Memoriam

In loving memory of our mother, Minnie Parker, whose birthday was April 19:

If all the world was ours to give
We would give it, yes and more,
To clasp the hand of Mother dear,
And see her smile once more.
And those who have a mother
Treasure her with care,
For you will never know her value,
Till you see her empty chair.

FAMILY OF THE LATE MINNIE PARKER

HERBERT H. REUNER
MONUMENTS
24-28 Hurley Ave., Kingston
Est. 1911 Tel. FE 8-6108

W. N. CONNER
Funeral Home, Inc.
296 Fair St.
Phone FE 8-1565
Kingston, N. Y.
Established 1900

A. Carr & Son
Morticians
• ADEQUATE Parking Available
• AIR CONDITIONED
• New York City Chapel Available
PEARL ST. KINGSTON
Telephone FE 1-0625

DIED

RITTIE—In this city, April 19, 1964, Jeanette Rittie, wife of the late Frank A. Rittie; mother of Frank G., Walter D., and Robert H. Rittie, Mrs. Peter (Mildred) Carr, Mrs. Charles (Alma) Palmatere, Mrs. Paul (Genevieve) Krusher, Mrs. Joseph (V. Ione) St. Paul, Mrs. William (Joan) Offerman; sister of Mrs. Barbara Francis, Mrs. Alice Barton, Mrs. Emma Barrie and Mrs. Loretta Freer. Nineteen grandchildren and sixteen great grandchildren and several nieces and nephews also survive.

Friends may call at the W. N. Conner Funeral Home, Inc., 296 Fair Street, today from 7 to 9 p. m. and Tuesday from 2 to 4 and 7 to 9 p. m., where funeral services will be held Wednesday, April 22, 1964, at 11 a. m. Burial in Flatbush Cemetery, Flatbush, N. Y.

TETZLOFF—April 19, Herman Tetzloff of 105 Partition Street, Saugerties.

His funeral service will be held Tuesday at 2 p. m. from Seamon Funeral Home, Inc., John and Lafayette Streets, Saugerties. Friends will be received at the funeral home after 7 p. m. this evening.

WHISPELL—Entered into rest April 19, 1964, Leo J. Whispell of 1 Clinton Avenue, husband of Winifred Smith Whispell; son of Mrs. Elizabeth Whispell and the late Horace Whispell; father of Thomas Whispell; stepfather of Ernest and John Smith; brother of Newton Whispell, Francis Whispell and Woodrow Thompson. Five grandchildren also survive.

Relatives and friends are invited to attend the funeral at the Jenson and Deegan Funeral Home, 15 Downs Street, on Wednesday at 1 p. m. Interment in Shandaken Cemetery. Friends may call at the funeral home Monday from 7 to 9 and Tuesday from 2 to 4 and 7 to 9 p. m.

WHITAKER—April 19, Frederick Whitaker of Mt. Marion, husband of Mae (Shaler) Whitaker.

His funeral service will be held Thursday at 2 p. m. at Seamon Funeral Home, John and Lafayette Streets, Saugerties. Friends will be received at the funeral home any time after 7 p. m. this evening.

WYSZOMIRSKI—Frank, at Cementon, N. Y. April 17, 1964 Husband of the late Josephine Wyszomirski, nee Zylnieyic, Father of John, Felix, Mrs. Jennie Luzeckis, Mrs. Lena Giordiano, and Mrs. Stell Giordiano, sister of Mary Karpiak. Also surviving are 12 grandchildren, 7 great grandchildren and several nieces and nephews.

Funeral will be held Tuesday at 9:15 a. m. from the M. A. Galietta Funeral Home, 25 Ulster Ave. Saugerties, thence to St. Mary's Church at Cementon, N. Y. at 10 a. m. where a Requiem High Mass will be offered for the repose of his soul. Interment in St. Patrick's Cemetery, Jefferson Heights, Catskill, N. Y. Friends may call at the funeral home from 7 p. m. this evening and any time Sunday and Monday.

Jenson & Deegan Inc.
Funeral Home
15 Downs Street
Parking in the rear.
Telephone FE 1-1425

F. J. McCardle
FUNERAL HOME
WE take pride in not only providing modern facilities but also in the fact that our establishment is so homelike.
99 HENRY ST.
DIAL FE 1-3272

MONUMENTS FOR MEMORY
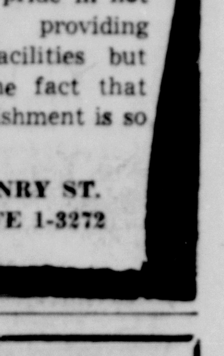
The selection of a memorial is a most important decision . . . a permanent tribute of love and respect to the memory of departed ones.
We offer sincere counsel, years of experience and the finest memorials produced anywhere.
Send for our free folder "Abiding Bonds of Memory" or visit our display.
BYRNE MONUMENTS
Rt. 28 Between Circle and Washington Avenue
Use viaduct or arterial from Albany Ave.

Area Events Scheduled

(Notices of meetings, suppers and other events to be listed in this column should be sent to the City Editor, Kingston Daily Freeman as far in advance as possible.)

Today

6:30 p. m. — Lake Katrine Grange covered dish supper, Grange Hall.

6:45 p. m. — Ulster Kiwanis Club, Ang-Els, East Chester Street Bypass.

7:30 p. m. — Town of Esopus Lions Club, board of directors, Capri 400, Port Ewen.

Special meeting of CD Auxiliary Police, Artcraft Camera Center, 694 Broadway.

7:45 p. m. — Ulster County Chorus, Woodstock School.

Institute for Nurses, Brigham School, O'Neil Street.

8 p. m. — St. Peter's Church Christian Mothers Society, meeting, school hall, Adams Street. Hat show with awards to follow.

Women's Division, Wiltwyck Country Club, spring meeting, club house.

Ladies' Auxiliary, Olive Bridge Fire Co. No. 1, Olive Bridge Fire Hall. Election of officers.

Emma Wygant Club, Wygant School, Flatbush Road.

St. Remy Ladies' Auxiliary of fire company, fire hall.

St. Joseph's Rosary Society, school annex.

Mendelssohn Club of Kingston male chorus rehearsal, St. John's Church parish hall.

Tuesday, April 21

9 a. m.—Rummage sale, Sisterhood Ahavath Israel, Vestry Hall, Spring and Wurts Streets, until 4:30.

9:30 a. m. — Rummage sale, Fellowship Guild First Presbyterian Church, 610½ Broadway.

10 a. m.—Ulster County Home Demonstration Dept. furniture refinishing class I, municipal auditorium.

Hurley Grange cancer sewing project, Hurley Firehouse.

10:30 a. m.—Group Dynamics and prayer, St. James Methodist Church

12 noon—Kingston Lions Club, Gov. Clinton Hotel.

1 p. m.—Tillson Volunteer Fire Co. Ladies' Auxiliary, fire hall.

2 p. m.—Property owners of proposed Tillson Water District vote Tillson Firehouse, until 8.

6:30 p. m.—Saugerties Rotary Club, Cedar Grove Inn.

7:30 p. m.—Reginald R. Bennet PTA, Boiceville. Art Show and band concert.

Women's Guild, Trinity Lutheran Church parlors.

Town of Marbletown Democrats, American Legion Home, Stone Ridge.

8 p. m.—Ulster County Volunteer Firemen's Association, guests of Kripplebush Fire Dept.

Fashion show, Ulster County Democratic Women's Club, Wiltwyck Country Club. Miss New York State will attend.

Lake Katrine Rod and Gun Club Auxiliary, home of Mrs. Mary Schatzel, 364 Broadway.

Kingston Post, 150, American Legion and Auxiliary, Post Home, 18 West O'Reilly Street.

Bloomington Ladies' Auxiliary, fire hall.

Queen Ulster Rebekah Lodge, 34, Odd Fellows Hall, Saugerties.

Ulster Hose No. 5 marching maneuvering Drum Corps, firehouse, Albany Avenue Extension.

Kingston Women's Barbershop Chorus, St. James Methodist Church.

Glenerie Bridge Club, Stuyvesant Hotel.

Wednesday, April 22

9 a. m.—Rummage sale, Sisterhood Ahavath Israel, Vestry Hall, Spring and Wurts Streets, until 4:30.

9:30 a. m. — Rummage sale, Fellowship Guild, First Presbyterian Church, 610½ Broadway.

10 a. m. — Bake sale, Ladies' Auxiliary, Glenford Engine Co., No. 4, Woodstock Grand Union, until 2.

12 noon — Kingston Rotary Club, Gov. Clinton Hotel.

6 p. m.—Business, Professional Club, YMCA, 209 Clinton Avenue.

6:30 p. m.—Hurley Lions Club, Williams Lake Hotel.

Women's Home and Foreign Missionary Society, Franklin Street AME Zion Church, covered dish supper. Travelogue follows by Mrs. Ruth Clair featuring slides of recent trip to South Pacific. Open meeting, each guest requested to bring dish. At 8:30 p. m., midweek prayer and praise service.

7 p. m. — Prayer meeting, Church of Comforter. Midweek service of Bible study and prayer, Christian and Missionary Alliance.

7:30 p. m. — Kingston Junior Chamber of Commerce, Gov. Clinton Hotel.

Ulster County Home Demonstration Dept., current topics in food and nutrition, Kingston High School.

Civil Air Patrol, Ulster County Composite Squadron, Army Reserve Building, Flatbush Avenue.

8 p. m.—Fashion show, Spring Into Summer, WSCS Circle 2, West Hurley Methodist Church, West Hurley Firehouse. Entertainment and refreshments. Public invited.

Kingston Chapter, SPEBSQSA, Inc., Elks Club, Fair Street.

Esopus Valley Bridge Club, Deanie's, Woodstock.

Rondout Commandery, 52, Knights Templar, Masonic Temple. Ladies of Sir Knights invited to working session during meeting.

Ladies' Auxiliary, Rosendale Fire Dept., card party, firehouse.

Aretas Lodge, 172, IOOF, Odd Fellows Hall, Broadway and Brewster Street.

Thursday, April 23

9 a. m. — Rummage sale, Licensed Practical Nurses of Ulster County, 102 Broadway, until 4:30.

Rummage sale, Mystic Court, 62, Order of Amaranth, 70 Broadway, until 4.

9:30 a. m. — Rummage sale, Fellowship Guild, First Presbyterian Church, 610½ Broadway.

12 noon — Kingston Kiwanis Club, Gov. Clinton Hotel.

6:30 p. m.—Phoenicia Rotary Club, Phoenicia Hotel.

6:45 p. m. — Rondout Valley Lions Club, SRS, Cottekill.

7 p. m. — Saugerties Drum Corps, Saugerties Municipal Auditorium.

7:30 p. m.—Colonial Chapter, Order of DeMolay, Masonic Temple.

8 p. m.—Hurley Grange, Hurley Fire Hall.

CYO Teen Federation, St. Peter's Church, Rosendale, school hall.

Trail Sweepers Ski Club, Moose Lodge, Prince Street.

Friday, April 24

9 a. m.—Rummage sale, Mystic Court, 62, Order of Amaranth, 70 Broadway, until 4.

Rummage sale, Licensed Practical Nurses of Ulster County, 102 Broadway, until 4:30.

3:30 p. m.—Story hour, children 6-12, Kingston Library.

8 p. m.—King's Knight Chess Club, Elks Club, Fair Street.

Glenerie Bridge Club, Stuyvesant Hotel.

Charles DeWitt Council, 91, JOUAM, 14 Henry Street.

Phouma Wants Out

PLAINE DES JARRES, Laos (AP)—Prince Souvanna Phouma said today he will ask King Savang Vathana to relieve him of his functions as coalition premier because a tripartite summit conference here has failed to reach agreement on means to solve the Laotian crisis.

Grim faced and looking depressed, the neutralist premier made the announcement at the end of two days of summit talks he had with right-wing leader Gen. Phoumi Nosavan and pro-Communist Pathet Lao chief Prince Souphanouvong.

Souvanna said no results were reached after two days of talks.

It costs the U. S. Treasury Department about one cent to print a bill of any denomination.

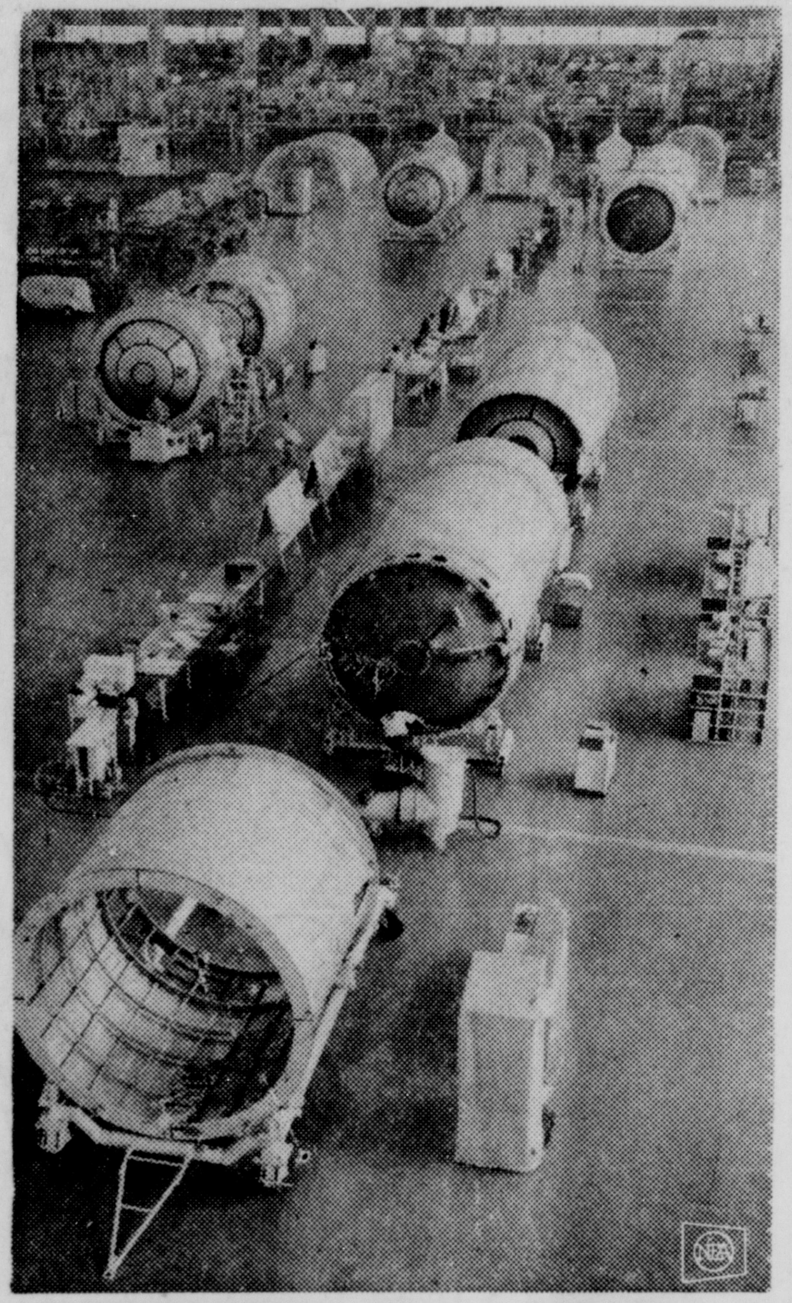

ALL BITS AND PIECES—Believe it or not, by midsummer these parts will be turned into a Gemini-Titan II launch vehicle which will rocket two astronauts into orbit later this year. The pieces are now orderly strewn about a Martin Co. hangar in Baltimore.

League for Animal Welfare to March

Saturday, May 9 the Citizens' League for Anmial Welfare of the Capital District will conduct a march in Albany to celebrate the observance of the national day to protest cruelties of all kinds of animals and to urge passage of legislation now before Congress to protect science-laboratory animals from neglect, cruelty and abuse.

The march hopes to bring public attention to seven bills now before Congress to protect lab animals against needless pain and abuse in scientific experiment.

Beginning at 10:30 a. m. at the foot of State Street, the march will move up Washington Street and past the Capitol Building, across Lark Street and along the edge of the park, over to New Scotland Avenue, then down Madison and back to the foot of State. All friends of animals are invited to attend.

The Citizens' League for Animal Welfare is devoted to investigation of all forms of cruelty to animals, to educating the public regarding protective bills currently being proposed, and to working for enactment of such legislation.

Tobacco was the first legal tender of the Virginia colony.

Glancing Over TV Bill of Fare

By CYNTHIA LOWRY
AP Television-Radio Writer

NEW YORK (AP) — Walter Matthews was a middle-aged widower, worried about his work, shut out of his children's busy lives—a desperately lonely man.

One evening, after a particularly disturbing and frustrating day, he mistook poison for a headache remedy. Helpless and believing he was dying, he reviewed the events of the day—his last—only to find the events he thought important really were not and wishing that he had handled about every human contact differently.

That, in essence, was the plot of Sunday night's NBC drama, "A Day Like Today," an original script by Stanley R. Greenburg. It was a most interesting hour, well acted and imaginatively produced.

Art Carney played the shy, colorless Matthews with perception. He suggested the empty existence of a long-married man who missed the companionship of his wife and one ached for him in his tentative efforts to find a life—in his children and, finally, with his secretary.

NBC's "Show of the Week" anthology series, which dies at the end of this season, has been plagued by script troubles. Sunday night's was a happy exception. It had pace, style and even a point of view.

Lucille Ball and Bob Hope, who enjoy performing together, had an hour's romp on CBS Sunday night, a comedy that by almost any standard was both corny and old hat.

They played Bonnie and Bill, "Mr. and Mrs. America," the nation's most-popular television couple. After trading wisecracks and making fun of Madison Avenue advertising agency men, they introduced a plot, sorta. They weren't really married at all—loathed each other in fact—and then their sponsor ordered them to have a baby to lift their sagging rating.

All this would have been pretty gruesome in almost any other hands. Happily both Miss Ball and Hope are pretty knowledgeable about comedy. Hope can deliver a funny line effectively even when the viewer can see him reading it from an off-camera prompter.

Recommended tonight: "The Outer Limits," ABC, 7:30-8:30 EST — "Production and Decay of Strange Particles," way out science fiction.

Cost of Lobbying

FRANKFORT, Ky. (AP)—The tribulations that can pop up in the life of a legislative lobbyist were reflected in an expense report.

A northern Kentucky man, who represented a labor organization, told the attorney general's office his expenses included seven fifths of whisky, $32.90; one eight-pack of beer, $1.50; drinks at a bar, $19.50, and one topcoat, lost or stolen, $49.39.

Wrong Bottle, Lady

MEMPHIS (AP)—An embarrassed and therefore anonymous Memphis woman reports the latest of mishaps concerning those new fangled roll-on and spray products. Know what she rolled on her underarm the other day instead of deodorant? Glue.

Ronder Attends FHLB Meeting

Alfred D. Ronder, president of the Savings and Loan Association of Kingston, attended the annual meeting of The Federal Home Loan Bank of New York at the Waldorf-Astoria in New York on Thursday.

It was announced at the meetng by Bryce Curry, president, that the FHLB of New York will raise the interest rate on time deposits to 3½ per cent May 1. The stock of the N. Y. FHLB is owned by the 466-memebr institutions in the Second District which consists of New York, New Jersey, Puerto Rico and the Virgin Islands.

Curry explained that the interest hike will align the bank's rate with the other money market rates.

The N. Y. FHLB reported assets of $471 million at year end. The bank's capital also increased by $7 million due principally to the admission to membership of the Bowers Savings Bank.

The stockholders associations Thursday also viewed a slide presentation of the activities of the Federal Home Loan System, including damage done by the earthquake in Alaska.

ADVERTISEMENT

Heart Gas?

Stop Choking Heart Gas in 5 Minutes

or your 35¢ back at druggist. Chew Bell-ans tablets at first sign of distress. Keep in bag or pocket for ready relief. So fast and sure you can't believe it. No harmful drugs. Get Bell-ans today. Send postal to Bell-ans, Orangeburg, N. Y., for liberal free sample

SAVE • SAVE • SAVE

4 HOUR JAMBOREE

WEDNESDAY, APRIL 22nd

6 P. M. TO 10 P. M.

ANDY'S FURNITURE

86 BROADWAY FE 8-5334

Corrugated Culvert Pipe

Beth-Cu-Loy Produced by Bethlehem. This Copper Bearing Steel Pipe Offers Economical, Longer Corrision Resistance

JAY Steel Products, Inc.

Walter Jeghers and Mike Lucchese

MORTON BLVD. FE 1-8830 KINGSTON, N. Y.

NEW YORK WORLD'S FAIR

A Fabulous Showcase Dedicated to the Ease and Comfort of Man

Of course, you're going! Perhaps many times!

Only a few short hours from home—and the wealth of the world is spread before you.

You won't buy one of the ultra-modern new home appliances or a new automobile at the World's Fair—but your franchised hometown dealer will have them waiting for you to enjoy.

"YOU'LL FIND IT!"

AT THE WORLD'S FAIR

"WE'LL FINANCE IT!"

— AT —

THE STATE OF NEW YORK NATIONAL BANK

DAA

COMET is the car that brings back the 100-cent dollar!

1. **Full dollar's worth when you buy.** Compare Comet's prices with any other car! There are eleven smart, extra-feature models—starting with the rock-bottom priced 202 two-door sedan—that match and beat any other compact.
2. **Big dollar savings while you drive.** That famous durability run at Daytona proved Comet the world's 100,000-mile durability champion. And hundreds of thousands of Comet owners know about Comet's extra gas mileage and servicing economy.
3. **Extra money back when you trade.** All this, plus Comet's classic styling, adds up to proven top value when you trade. So why settle for less? Get one hundred pennies' worth on every dollar you spend—on Comet! Come see—and save!

Lots More Cents in every dollar at your LINCOLN MERCURY COMET DEALERS

Old Capital Motors
East Chester St. By-Pass
Kingston, N. Y.

Area Events Scheduled

(Notices of meetings, suppers and other events to be listed in this column should be sent to the City Editor, Kingston Daily Freeman as far in advance as possible.)

Today

6:30 p. m. — Lake Katrine Grange covered dish supper, Grange Hall.

6:45 p. m. — Ulster Kiwanis Club, Ang-Els, East Chester Street Bypass.

7:30 p. m. — Town of Esopus Lions Club, board of directors, Capri 400, Port Ewen.

Special meeting of CD Auxiliary Police, Artcraft Camera Center, 694 Broadway.

7:45 p. m. — Ulster County Chorus, Woodstock School.

Institute for Nurses, Brigham School, O'Neil Street.

8 p. m. — St. Peter's Church Christian Mothers Society, meeting, school hall, Adams Street. Hat show with awards to follow.

Women's Division, Wiltwyck Country Club, spring meeting, club house.

Ladies' Auxiliary, Olive Bridge Fire Co. No. 1, Olive Bridge Fire Hall. Election of officers.

Emma Wygant Club, Wygant School, Flatbush Road.

St. Remy Ladies' Auxiliary of fire company, fire hall.

St. Joseph's Rosary Society, school annex.

Mendelssohn Club of Kingston male chorus rehearsal, St. John's Church parish hall.

Tuesday, April 21

9 a. m.—Rummage sale, Sisterhood Ahavath Israel, Vestry Hall, Spring and Wurts Streets, until 4:30.

9:30 a. m. — Rummage sale, Fellowship Guild First Presbyterian Church, 610½ Broadway.

10 a. m.—Ulster County Home Demonstration Dept. furniture refinishing class I, municipal auditorium.

Hurley Grange cancer sewing project, Hurley Firehouse.

10:30 a. m.—Group Dynamics and prayer, St. James Methodist Church

12 noon—Kingston Lions Club, Gov. Clinton Hotel.

1 p. m.—Tillson Volunteer Fire Co. Ladies' Auxiliary, fire hall.

2 p. m.—Property owners of proposed Tillson Water District vote Tillson Firehouse, until 8.

6:30 p. m.—Saugerties Rotary Club, Cedar Grove Inn.

7:30 p. m.—Reginald R. Bennet PTA, Boiceville. Art Show and band concert.

Women's Guild, Trinity Lutheran Church parlors.

Town of Marbletown Democrats, American Legion Home, Stone Ridge.

8 p. m.—Ulster County Volunteer Firemen's Association, guests of Kripplebush Fire Dept.

Fashion show, Ulster County Democratic Women's Club, Wiltwyck Country Club. Miss New York State will attend.

Lake Katrine Rod and Gun Club Auxiliary, home of Mrs. Mary Schatzel, 364 Broadway.

Kingston Post, 150, American Legion and Auxiliary, Post Home, 18 West O'Reilly Street.

Bloomington Ladies' Auxiliary, fire hall.

Queen Ulster Rebekah Lodge, 34, Odd Fellows Hall, Saugerties.

Ulster Hose No. 5 marching maneuvering Drum Corps, firehouse, Albany Avenue Extension.

Kingston Women's Barbershop Chorus, St. James Methodist Church.

Glenerie Bridge Club, Stuyvesant Hotel.

Wednesday, April 22

9 a. m.—Rummage sale, Sisterhood Ahavath Israel, Vestry Hall, Spring and Wurts Streets, until 4:30.

9:30 a. m. — Rummage sale, Fellowship Guild, First Presbyterian Church, 610½ Broadway.

10 a. m. — Bake sale, Ladies' Auxiliary, Glenford Engine Co., No. 4, Woodstock Grand Union, until 2.

12 noon — Kingston Rotary Club, Gov. Clinton Hotel.

6 p. m.—Business, Professional Club, YMCA, 209 Clinton Avenue.

6:30 p. m.—Hurley Lions Club, Williams Lake Hotel.

Women's Home and Foreign Missionary Society, Franklin Street AME Zion Church, covered dish supper. Travelogue follows by Mrs. Ruth Clair featuring slides of recent trip to South Pacific. Open meeting, each guest requested to bring dish. At 8:30 p. m., midweek prayer and praise service.

7 p. m. — Prayer meeting, Church of Comforter. Midweek service of Bible study and prayer, Christian and Missionary Alliance.

7:30 p. m. — Kingston Junior Chamber of Commerce, Gov. Clinton Hotel.

Ulster County Home Demonstration Dept., current topics in food and nutrition, Kingston High School.

Civil Air Patrol, Ulster County Composite Squadron, Army Reserve Building, Flatbush Avenue.

8 p. m.—Fashion show, Spring Into Summer, WSCS Circle 2, West Hurley Methodist Church, West Hurley Firehouse. Entertainment and refreshments. Public invited.

Kingston Chapter, SPEBSQSA, Inc., Elks Club, Fair Street.

Esopus Valley Bridge Club, Deanie's, Woodstock.

Rondout Commandery, 52, Knights Templar, Masonic Temple. Ladies of Sir Knights invited to working session during meeting.

Ladies' Auxiliary, Rosendale Fire Dept., card party, firehouse.

Aretas Lodge, 172, IOOF, Odd Fellows Hall, Broadway and Brewster Street.

Thursday, April 23

9 a. m. — Rummage sale, Licensed Practical Nurses of Ulster County, 102 Broadway, until 4:30.

Rummage sale, Mystic Court, 62, Order of Amaranth, 70 Broadway, until 4.

9:30 a. m. — Rummage sale, Fellowship Guild, First Presbyterian Church, 610½ Broadway.

12 noon — Kingston Kiwanis Club, Gov. Clinton Hotel.

6:30 p. m.—Phoenicia Rotary Club, Phoenicia Hotel.

6:45 p. m. — Rondout Valley Lions Club, SRS, Cottekill.

7 p. m. — Saugerties Drum Corps, Saugerties Municipal Auditorium.

7:30 p. m —Colonial Chapter, Order of DeMolay, Masonic Temple.

8 p. m.—Hurley Grange, Hurley Fire Hall.

CYO Teen Federation, St. Peter's Church, Rosendale, school hall.

Trail Sweepers Ski Club, Moose Lodge, Prince Street.

Friday, April 24

9 a. m.—Rummage sale, Mystic Court, 62, Order of Amaranth, 70 Broadway, until 4.

Rummage sale, Licensed Practical Nurses of Ulster County, 102 Broadway, until 4:30.

3:30 p. m.—Story hour, children 6-12, Kingston Library.

8 p. m.—King's Knight Chess Club, Elks Club, Fair Street.

Glenerie Bridge Club, Stuyvesant Hotel.

Charles DeWitt Council, 91, JOUAM, 14 Henry Street.

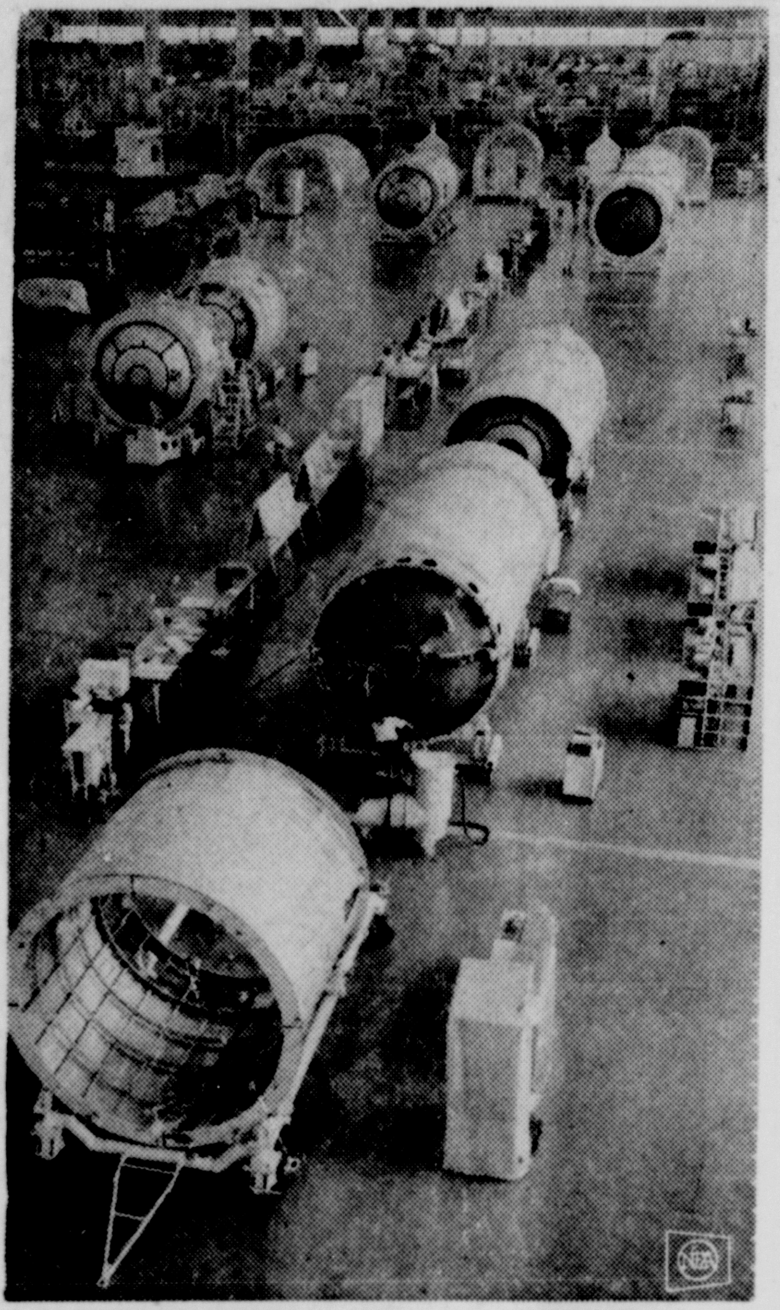

ALL BITS AND PIECES—Believe it or not, by midsummer these parts will be turned into a Gemini-Titan II launch vehicle which will rocket two astronauts into orbit later this year. The pieces are now orderly strewn about a Martin Co. hangar in Baltimore.

Glancing Over TV Bill of Fare

By CYNTHIA LOWRY
AP Television-Radio Writer

NEW YORK (AP) — Walter Matthews was a middle-aged widower, worried about his work, shut out of his children's busy lives—a desperately lonely man.

One evening, after a particularly disturbing and frustrating day, he mistook poison for a headache remedy. Helpless and believing he was dying, he reviewed the events of the day—his last—only to find the events he thought important really were not and wishing that he had handled about every human contact differently.

That, in essence, was the plot of Sunday night's NBC drama, "A Day Like Today," an original script by Stanley R. Greenburg. It was a most interesting hour, well acted and imaginatively produced.

Art Carney played the shy, colorless Matthews with perception. He suggested the empty existence of a long-married man who missed the companionship of his wife and one ached for him in his tentative efforts to find a life—in his children and, finally, with his secretary.

NBC's "Show of the Week" anthology series, which dies at the end of this season, has been plagued by script troubles. Sunday night's was a happy exception. It had pace, style and even a point of view.

Lucille Ball and Bob Hope, who enjoy performing together, had an hour's romp on CBS Sunday night, a comedy that by almost any standard was both corny and old hat.

They played Bonnie and Bill, "Mr. and Mrs. America," the nation's most-popular television couple. After trading wisecracks and making fun of Madison Avenue advertising agency men, they introduced a plot, sorta. They weren't really married at all—loathed each other in fact—and then their sponsor ordered them to have a baby to lift their sagging rating.

All this would have been pretty gruesome in almost any other hands. Happily both Miss Ball and Hope are pretty knowledgeable about comedy. Hope can deliver a funny line effectively even when the viewer can see him reading it from an off-camera prompter.

Recommended tonight: "The Outer Limits," ABC, 7:30-8:30 EST — "Production and Decay of Strange Particles," way out science fiction.

Cost of Lobbying

FRANKFORT, Ky. (AP)—The tribulations that can pop up in the life of a legislative lobbyist were reflected in an expense report.

A northern Kentucky man, who represented a labor organization, told the attorney general's office his expenses included seven fifths of whisky, $32.90; one eight-pack of beer, $1.50; drinks at a bar, $19.50, and one topcoat, lost or stolen, $49.39.

Wrong Bottle, Lady

MEMPHIS (AP)—An embarrassed and therefore anonymous Memphis woman reports the latest of mishaps concerning those new fangled roll-on and spray products. Know what she rolled on her underarm the other day instead of deodorant? Glue.

Ronder Attends FHLB Meeting

Alfred D. Ronder, president of the Savings and Loan Association of Kingston, attended the annual meeting of The Federal Home Loan Bank of New York at the Waldorf-Astoria in New York on Thursday.

It was announced at the meetng by Bryce Curry, president, that the FHLB of New York will raise the interest rate on time deposits to 3½ per cent May 1. The stock of the N. Y. FHLB is owned by the 466-memebr institutions in the Second District which consists of New York, New Jersey, Puerto Rico and the Virgin Islands.

Curry explained that the interest hike will align the bank's rate with the other money market rates.

The N. Y. FHLB reported assets of $471 million at year end. The bank's capital also increased by $7 million due principally to the admission to membership of the Bowers Savings Bank.

The stockholders associations Thursday also viewed a slide presentation of the activities of the Federal Home Loan System, including damage done by the earthquake in Alaska.

ADVERTISEMENT

Heart Gas?

Stop Choking Heart Gas in 5 Minutes

or your 35¢ back at druggist. Chew Bell-ans tablets at first sign of distress. Keep in bag or pocket for ready relief. So fast and sure you can't believe it. No harmful drugs. Get Bell-ans today. Send postal to Bell-ans, Orangeburg, N. Y., for liberal free samnle

League for Animal Welfare to March

Saturday, May 9 the Citizens' League for Anmial Welfare of the Capital District will conduct a march in Albany to celebrate the observance of the national day to protest cruelties of all kinds of animals and to urge passage of legislation now before Congress to protect science-laboratory animals from neglect, cruelty and abuse.

The march hopes to bring public attention to seven bills now before Congress to protect lab animals against needless pain and abuse in scientific experiment.

Beginning at 10:30 a. m. at the foot of State Street, the march will move up Washington Street and past the Capitol Building, across Lark Street and along the edge of the park, over to New Scotland Avenue, then down Madison and back to the foot of State. All friends of animals are invited to attend.

The Citizens' League for Animal Welfare is devoted to investigation of all forms of cruelty to animals, to educating the public regarding protective bills currently being proposed, and to working for enactment of such legislation.

Tobacco was the first legal tender of the Virginia colony.

SAVE • SAVE • SAVE

4 HOUR JAMBOREE

WEDNESDAY, APRIL 22nd

6 P. M. TO 10 P. M.

ANDY'S FURNITURE

86 BROADWAY FE 8-5334

Corrugated Culvert Pipe

Beth-Cu-Loy Produced by Bethlehem. This Copper Bearing Steel Pipe Offers Economical, Longer Corrision Resistance

JAY Steel Products, Inc.

Walter Jeghers and Mike Lucchese

MORTON BLVD. FE 1-8830 KINGSTON, N. Y.

Phouma Wants Out

PLAINE DES JARRES, Laos (AP)—Prince Souvanna Phouma said today he will ask King Savang Vathana to relieve him of his functions as coalition premier because a tripartite summit conference here has failed to reach agreement on means to solve the Laotian crisis.

Grim faced and looking depressed, the neutralist premier made the announcement at the end of two days of summit talks he had with right-wing leader Gen. Phoumi Nosavan and pro-Communist Pathet Lao chief Prince Souphanouvong.

Souvanna said no results were reached after two days of talks.

It costs the U. S. Treasury Department about one cent to print a bill of any denomination.

NEW YORK WORLD'S FAIR

A Fabulous Showcase Dedicated to the Ease and Comfort of Man

Of course, you're going! Perhaps many times!

Only a few short hours from home—and the wealth of the world is spread before you.

You won't buy one of the ultra-modern new home appliances or a new automobile at the World's Fair—but your franchised hometown dealer will have them waiting for you to enjoy.

"YOU'LL FIND IT!"

AT THE WORLD'S FAIR

"WE'LL FINANCE IT!"

— AT —

THE STATE OF NEW YORK NATIONAL BANK

DAA

COMET is the car that brings back the 100-cent dollar!

1. **Full dollar's worth when you buy.** Compare Comet's prices with any other car! There are eleven smart, extra-feature models—starting with the rock-bottom priced 202 two-door sedan—that match and beat any other compact.
2. **Big dollar savings while you drive.** That famous durability run at Daytona proved Comet the world's 100,000-mile durability champion. And hundreds of thousands of Comet owners know about Comet's extra gas mileage and servicing economy.
3. **Extra money back when you trade.** All this, plus Comet's classic styling, adds up to proven top value when you trade. So why settle for less? Get one hundred pennies' worth on every dollar you spend—on Comet! Come see—and save!

Lots More Cents in every dollar at your LINCOLN MERCURY COMET DEALERS

Old Capital Motors
East Chester St. By-Pass
Kingston, N. Y.

The Kingston Daily Freeman

By carrier 40 cents per week.
By carrier per year in advance $19 00
By mail per year outside Ulster County $20 00
By mail in Ulster County per year $14 00; six months $7 50; three months $4 00; one month $1 60
Entered as Second Class Matter at the Post Office at Kingston, N. Y.

Jay E. Klock
Editor and Publisher 1891-1936
Published by Freeman Publishing Company Freeman Square, Kingston, N. Y., Lucia de L. Klock, President, Frederick Hoffman, Vice President; Harry du Bois Frey, Secretary and Treasurer. Address, Freeman Square, Kingston, N. Y.

Member of The Associated Press
The Associated Press is entitled exclusively to the use for republication of all the local news printed in this newspaper as well as all AP news dispatches.
Member American Newspaper Publishers Association.
Member Audit Bureau of Circulations
Member New York State Publishers Association.
Member New York Associated Dailies
Official Paper of Kingston City
Official Paper of Ulster County

Please address all communications and make all money orders and checks payable to Freeman Publishing Company, Freeman Square

Telephone Calls
Main Office, Downtown FE 1-5000 Uptown FE 1-0832

National Representatives
Jann & Kelley, Inc

New York Office	366 Madison Ave.
Chicago Office	1 East Wacker Drive
Detroit Office	Buhl Bldg
Atlanta Office	Palmer Bldg
Kansas City Office	1009 Baltimore Ave
Minneapolis Office	Rand Tower
St Louis Office	812 Olive St
San Francisco Office	111 Sutter St
Dallas Office	1410 Kirby Bldg

KINGSTON, NEW YORK, APRIL 20, 1964

BARD'S MONUMENT

It was Robert Browning who exclaimed, "Oh, to be in England now that April's there," but the word might well be echoed by the shade of William Shakespeare — especially this April marking the 400th anniversary of his birth.

What would the Bard think of the much ado being made over him, not only in England but around the world, as schools and colleges and dramatic groups perform his plays in greater profusion than ever before?

"O, wonderful," he might say, "wonderful, and most wonderful wonderful! and yet again wonderful, and after that out of all whooping."

No doubt he would be impressed to hear his words bounced tippingly off a circling satellite—though it was his Puck who said, "I'll put a girdle around the earth in forty minutes."

No doubt it would amaze him to learn that in the barbarous wilderness of America a magic box will carry the voice and face of the eminent Dr. Frank Baxter in 26 half-hour broadcasts devoted to him, and that one electronic performance of a play will reach millions more than all the groundlings who ever cheered a Hal or hissed an Iago at ye Globe Theatre.

He would be no less astonished at the many volumes written by generations of pundits to prove he did not write his plays at all. One suspects, however, that Will's sympathies would be with "the whining schoolboy, with his satchel and shining morning face, creeping like a snail unwillingly to school" to struggle, as countless others have before him, over Shakespeare.

As every schoolboy knows, English literature means Shakespeare. It is often overlooked, though, as writer John Greenway has pointed out, that the England of Elizabeth I, with a population half the size of metropolitan New York, most of it illiterate, produced half a dozen playwrights of the same class as Shakespeare.

But this is Shakespeare's year, and it may surprise many to learn he was not always held in such esteem. The prudish 19th century did not think him quite nice.

One Thomas Bowdler added a word to the language — bowdlerize — by preparing sterile, expurgated versions of Shakespeare fit for proper young gentlemen and ladies.

In colleges, he was studied, if at all, under the subject of philology, where his grammar and syntax were analyzed to death.

It was not until the latter part of the century that he was appreciated again for what he was—a poetic genius, an amazing man of an amazing time.

We like to think that Shakespeare would be pleased to learn that we of the 20th century are perhaps spiritually closer to him than even his contemporaries were and that to us, as it was to him, "the play's the thing."

COMING SILVER CRISIS

Our pocket change will almost certainly undergo a transformation as soon as Congress can decide what to do. It must do something. The major ingredient of our common coins is silver, and the supply is unable to keep up with the demand.

It is not that the nation is running out of silver ore. Plenty of that remains to be mined. It is the U.S. Treasury's stockpile of bullion which faces depletion and is now only about enough to last for 10 years.

That sounds like a contradiction: plenty of ore in the ground, but a vanishing supply in Washington, D. C. Why doesn't the Treasury Department just go out and buy more silver?

It is not that easy. To buy bullion now for the coinage would surely raise the price beyond what mint officials call the "melting point" of silver. This phenomenon represents a teetering spot at which the metal becomes more valuable as raw silver than as coins.

The law requires that coins now must contain 90 per cent silver and 10 per cent copper. To keep below the danger or "melting point" Congress has been asked to reduce the ratio to 80-20. Under such a formula the market price of silver could rise without endangering the coinage.

Even so there are those who believe the days of metal coinage to be numbered. Gold, for example, became too scarce to serve the needs of an expanding population. Silver, though there is more of it, may soon face the same kind of crisis.

Khrushchev praises President Johnson and Senator Fulbright. It isn't that he's so in love with Uncle Sam, but he's sick of the Red Chinese.

Senator Williams says the way to insure honesty in government is to put honest men in office. That may be expecting too much of the voters.

Scranton-for-president clubs are springing up all over the country, its is reported. Everyone is springing up but Scranton.

'These Days'

By JOHN CHAMBERLAIN

A REFORM THAT WOULD COST NOTHING

If Secretary of Defense Robert McNamara, in his campaign to cut back on some unnecessary government spending, can't close a few Navy shipyards, then we can say goodbye to the idea that economy in federal budget-making is ever possible.

The curious fact is that the McNamara suggestion would hardly hurt anybody ,either from the standpoint of geography or individual employment. Port areas are port areas — and in almost every substantial seaport of the U. S. there are private shipyard facilities to match a neighboring government shipyard. If Navy building and repair were to be shifted from public to private yards, it would merely mean that the same workers would carry their lunch boxes to a different destination each day. This represents a practically unique opportunity to save the taxpayer a considerable sum on the support of public facilities without putting anybody out of work.

Let us consider the map for a moment. On the Maine-New Hampshire border there are the Portsmouth-Kittery government shipyard facilities. Maine's Senator Margaret Chase Smith is perturbed by the suggestion that shipyard workers who live in Kittery might be dis-employed by any shutdown of government activity at the mouth of the Piscataqua River. But right up the Maine coast on the Kennebec River there are the privately owned Bath Iron Works, where first-rate destroyers were built in World War II under the superb direction of Maine's Bill Newell. Would it work any particular hardship on Senator Smith's own constituents if the Bath Iron Works were to pick up the contracts for naval yards that had been closed down?

To come down the Atlantic Coast, there are private yards in Quincy, Mass., in Groton, Conn., at Hoboken, N. J., in the Camden-Chester area on the Delaware River near Philadelphia, at Spardows Point, Md., near Baltimore, at Norfolk and Newport News, Va., and at Savannah, Ga., and Jacksonville, Fla. Where are their friends in Congress? Displacing work from the Brooklyn Navy Yard would admittedly take workers from New York to Hoboken, which would bother the Empire State's Senators, Keating and Javits. But the matter would hardly be serious, for workers now cross over from New Jersey to New York in order to take jobs in Brooklyn.

For the life of me, I can't see how a Congressman stands to lose a vote if it is merely a matter of employing a man in a private yard on one side of a river rather than in a public yard just over the way.

Congressmen stand to gain votes, however, if they can get themselves identified with substantial tax savings. Here we have an inland Senator, Bill Proxmire of Wisconsin, pointing out in a most sensible speech that a dollar spent competitively in a private shipyard buys 25 per cent more than it does when spent in a Navy yard. Moreover, as Proxmire says, the private yards pay taxes where the naval facilities do not.

The Navy's own study, as quoted by Edwin M. Hood, president of the Shipbuilders Council of America, shows that the cost differential on new construction ranges from 10 to 32 per cent higher in naval shipyards.

Currently the ratio of distribution of naval ship repair and conversion work between naval and private yards is 65-35 per cent. The private yards are operating at only 50 per cent of their capacity. It would be common sense to change the ratio of distribution to favor them, for the government would be getting the same amount of work done at considerable savings to the taxpayers.

What beats us is that Senator Margaret Chase Smith should be willing, for the sake of tax savings, to close an airbase at Presque Isle, yet boggles at displacing naval work from one area to another in a way that would not put anyone on the relief rolls. Never have so many Congressmen had the opportunity to save money so painlessly than is presented by Secretary McNamara's crusade to help the free enterprise shipyards of America.

(Copyright, 1964, King Features Syndicate, Inc.)

THE WELL CHILD

To Heat or Not to Heat? That's the Controversy

By WAYNE G. BRANDSTADT, M.D.
Newspaper Enterprise Assn.

To heat or not to heat the baby's bottle? This is the question confronting mothers today.

For many years, mothers religiously warmed all bottles to body temperature for fear of chilling the baby's delicate stomach.

Since the baby does not swallow cold milk in a series of large quick gulps, there is little danger of chilling the stomach. The milk is warmed to body temperature before it passes the upper portion of the esophagus.

A few of our more daring baby doctors about four years ago tried not warming the bottles before feeding in a hospital nursery. They even tried it on the premature infants.

They found that the babies loved the cold milk, slept well after a cold feeding and gained weight at the expected rate. There was no difference in the body temperature of the babies before and after feeding. Furthermore, there was no difference in the amount of burping or spitting up.

Mothers who were brave enough to give their babies cold formula right out of the refrigerator—no doubt when grandma wasn't looking—were enthusiastic. It meant less work and there were no apparent disadvantages. Now some doctors are advancing the idea that allergy to milk is more likely to occur when the milk is given to babies without warming it. All the evidence isn't in yet, so your best bet is to follow your doctor's advice in what has become, for the moment at least, a controversial matter.

Q—My baby, 8 months old, hasn't a sign of a tooth. We use a water softener on the water intake. Could the baby's lateness in teething be due to the fact that I drank softened water throughout my pregnancy?

A—Although the lower front teeth usually appear at about 6 months of age, teething may be delayed until the baby is 1 year old. Such variations are completely normal, but are often a source of worry to parents. Late teething is a part of the normal developmental pattern of your baby and has nothing to do with the hardness of the water or your baby's development in other respects.

If when your baby is a year old he still has no teeth, some abnormality should be sought as the cause. This might be a deficiency of Vitamin D, iodine or thyroid function.

—And He Ain't Kidding!

Washington News

By WASHINGTON STAFF
Newspaper Enterprise Assn.

WASHINGTON — (NEA) — President Johnson may wonder when he's going to hear the last of those stories about his high speed driving in Texas.

The rash of public comment has recently been underscored by some sober talk from his official family.

When a newsman mentioned the subject to a high government official, he replied:

"We've all spoken to him about that—very seriously."

Politicians whose job it is to elect Johnson president this fall were not overjoyed either. Of the fast-driving episode, one said:

"Let's face it. It's not a plus for us."

THE CURRENT southern filibuster against the civil rights bill is a well organized effort—a far cry from the "one-man shows" of the past.

The first senator to practice the art of talking to obstruct legislation was pistol-toting John Randolph of Virginia, who performed in the Senate almost daily from 1823 to 1825.

A newspaper editor catching Randolph for the first time wrote that the careless ease he displayed in speaking, generally lolling against someone else's desk, "brought to mind the 'Arabian Nights entertainment.'"

"But," the editor continued, they have a regular design which his speeches do not."

THE COUNTRY'S latest foreign visitor, King Hussein I of Jordan, handles western reporters with the practiced ease of a master. His first experience with the Fourth Estate was at Harrow, an English school he attended with his cousin Feisal—who became king of Iraq in 1957, only to be murdered a year later.

A band of visiting Egyptian journalists interviewed the two boys at Harrow, talking to Feisal first. As a joke, he told them English classmates called Hussein, "Hussie."

When the reporters checked Hussein for confirmation, he denied the nickname. Then, craftily, he asked:

"Who told you that? Was it Fuzzy'?"

"Who's Fuzzy?" the reporters asked.

Answered Hussein: "Feisal, of course."

ADAM YARMOLINSKY, Defense Secretary Robert Mc Namara's trouble-shooter, recently was appointed to President Johnson's task force on poverty.

Asked about the new assignment, Yarmolinsky answered:

"It's fine, but I'm getting schizophrenia running back and forth from rags (poverty) to riches (Defense Department) several times a day.

THE PENTAGON is the only government office building with no passenger elevators. Except for the late afternoon, escalators only go up.

Stuck on the fifth-floor garbage bin near a freight elevator recently was this sign:

"This rides down—you walk."

Quick Quiz

Q—By how many years did the term of Franklin D. Roosevelt exceed that of any other U. S. President?

A—By 4 years and 39 days.

* * *

Q—What tree is associated with the manna of Biblical days?

A—The Tamarix. An insect punctures the bark of young twigs and a white substance oozes out. This dries and flakes off, so that the ground is "white with manna from Heaven."

Timely Quotes

What good is it for science to have increased the life span if it simply means that the human junk-pile starts at an earlier age? You can now go from a baccalaureate degree to banishment in little more than 20 years.
—Hobart Rowen, business editor, to National Council on the Aging, in Chicago.

* * *

To hell with your aid. We can do without aid. We'll never collapse.
—President Sukarno of Indonesia.

* * *

You in the West tell us to work hard and we will get rich. Well, we are working hard and we are getting poorer.
—Zana Dipcharima of Nigeria.

BARBS

By HAL COCHRAN

If you want to be the goat of an argument just butt in on one between two other people.

* * *

Come summer and it's likely to be after midnight before young couples have sense enough to come in out of the moonlight.

Today in National Affairs

A New Look at Servitude Under the 13th Amendment

BY DAVID LAWRENCE

WASHINGTON — Strange as it may seem, "involuntary servitude" — as slavery is defined in the 13th Amendment of the Constitution — may again be an issue in America, though this time it could mostly concern white persons.

Such is the conclusion reached by Alfred Avins, formerly special Deputy Attorney General of the State of New York and a well-known professor of constitutional law, who has just presented his argument in comprehensive article in the "Law Quarterly" of Cornell University.

If the pending civil rights bill is adopted, serious questions will be raised in the courts as to whether persons working in barber shops or beauty parlors, or even in restaurants, may be forced out of their jobs against their will because they do not choose to serve certain kinds of customers.

Supporters of the civil rights legislation contend that only those barber shops or beauty parlors which are part of a hotel or motel establishment will be affected. Thus, a barber shop in a hotel would be required to serve Negroes, but a barber shop across the street could lawfully refuse to do so. But if there are no jobs available across the street or elsewhere, the worker could argue that he was being deprived of an employment opportunity because of his beliefs. Mr. Avins writes:

"Although there are a number of cases which have held anti-discrimination legislation constitutional under the 14th Amendment, no decision has dealt with this matter under the far more specific provisions of the 13th Amendment. Yet the 13th Amendment would seem to apply far more directly to anti-discrimination legislation in the rendition of personal services. . .

"Making and serving someone else a hamburger is not work for the government, for one's family, or for a party one has injured. Nor is cutting another's hair, carrying his luggage, shining his shoes, or performing other personal services for him. The 13th Amendment gives every person the right to refrain from working for any other person. It protects barbers, hotel clerks, shoe-shine men, sales clerks, waiters, and waitresses, just as much as it protects cotton-pickers, field hands or farm laborers. . . .

"The 13th Amendment guarantees the right to refrain from work, from all work, from some work, or from work for some people. To coerce personal service is to impose involuntary servitude."

Mr. Avins discusses also a case in a state court dealing with a barber who declined to serve a Negro, and says:

"An argument may be made that the barber, for example, is free to cease barbering at any time. Hence, it may be contended, that as long as he voluntarily continues to be a barber, his is not subjected to involuntary servitude if he is forced to serve all who apply."

Mr. Avins declares however, that "such an argument overlooks the right to work," and he quotes the Supreme Court of the United States as saying that the "Liberty" mentioned in the 14th Amendment includes the right to "work . . . to earn his livelihood by any lawful calling; to pursue any livelihood or avocation . . . (and) the right to follow any of the common occupations of life is an inalienable right." Mr. Avins adds:

"Even leaving aside the 14th Amendment right to work, anti-discrimination laws which provide in effect that a person must serve another on pain of leaving his chosen occupation is involuntary servitude since the alternative to the servitude is punishment."

The Supreme Court has several times pointed out, according to Mr. Avins' article, that exclusion from one's occupation is punishment and has declared that to disqualify a man from the pursuit of a lawful job "may also, and often has been, imposed as punishment." The "Law Quarterly" article continues:

"Where a barber or waiter is permanenly barred from earning a living in his occupation unless he serves all who apply, the reality of the situation is that he is being punished for refusing service. The exclusion from his calling is a particularly severe sort of punishment. To enforce him to serve on pain of such exculsion constiutes involuntary servitude.

"Even, however, were the alternative to serving everyone without discrimination of going out of business or leaving one's occupation not deemed, strictly speaking, punishment, nevertheless, this alternative constitutes such a degree of coercion as to make the service involuntary.

Prof. Avins says that a dissenting opinion in 1959 by Judge Joseph H. Mallery of the Supreme Court of the State of Washington "hits the nail on the head and should be required reading for all sit-ins claiming 'constitutional rights.'" Judge Mallery wrote:

"Negroes should be familiar with this Amendment (the 13th). Since its pasage, they have not been compelled to serve any man against their will. When a white woman is compelled against her will to give a Negress a Swedish massage, that too is involuntary servitude."

The obligation, as a condition of employment, to cut the hair or massage the bodies of certain individuals in personal-service occupations may, therefore, open up a new controversy over the meaning of "involuntary servitude."

(Copyright 1964, New York Herald Tribune Inc.)

Jim Bishop: Reporter

The laboring man in the South is basically lazy. He wants money, but he doesn't want to work. If necessary, he will spend a good part of his intelligence devising ways of keeping from using his hands. He enjoys holding up walls with his shoulders.

The indictment does not embrace the skilled craftsmen, nor the businessmen of the South. These are the people who must contend with the indolent. They must fight their own help, as well as the competition. I have watched laborers at work from the Virginia Capes to the Florida Keys, from Charlotte to Shreveport, and most of the men are affiliated with slows.

Frederick Hazlitt Brennan coined a word to cover it. He called it Ergophobia. "Ergo" I do, I move; "Phobia" fear of. Thus I was not surprised, when I moved to Hallandale, Florida, to find that I was about to become a victim of it. I expected sluggishness, but what I got was rigor mortis.

The wildest action I have seen from a handyman — at $2 an hour — was for him to back up six feet from a job and survey it. By the time you meet one who is willing to work — even a little bit — you burst into tears and offer him a chair and a beer. He accepts. We employed a woman for ironing and dusting, and she was indeed rare. She had no fear of an iron, and she knew how to get under end tables with a vacuum cleaner. There was only one thing wrong with her — once she left the house she could never find her way back.

She had a husband who belonged to a union. He earned good money except that he worked only three days a week. Mrs. B. said that she would employ the woman three days a week, and her husband three days. The husband could select which three days, depending on his days of regular employment. They were so happy that the gleaming smiles remained on duty all day.

The husband was told to get some plywood, and build holders for long-playing records next to the high fidelity set. He said there was nothing to it. I gave him a $20 bill, and told him to bring the change. That was the end of him. That was the end of her too.

After much prodding, he came back with a piece of pine board under his arm. It was warped. Sadly, so was he. His eyes were red; his gait was unsteady, and he mumbled about children having mumps. He looked at the hi-fi set, and said he couldn't understand what I wanted him to do. With patience, I tried twice. He said he couldn't figure it out. I sent him home. He had already spent the "change," he said, on doctors.

Another workman said he would put rubber mounting on the boat dock for $110. He could do it "in the morning." Three months later, he arrived, looked at the job, and disappeared. I told him to put the rubber in by Monday, or forget the job. He put it in Saturday, and offered me a bill for $138.

This is not to say that all workman in the South are shiftless. A miniscule percentage display energy and ambition, but these may be renegades. It is possible that they did not get the word. In the north, a lazy man makes a lot of noise with hammer and wrench, and lies about the number of hours he has worked.

In the South, the workman studies the job with care, as though it were a sleeping Bengal tiger, and then asks for a sum of money in advance because (1) his wife is sick; (2) his children are sick; (3) he has stomach trouble and requires an X-ray (4) there is no food in his house. After you give him the money, you find that he had no phone, but that he will be back bright and early in the morning.

He does not have to lie about the hours he works, because he doesn't work. If you chase him, he will show up at his front door with a grimace and a pain in his stomach. He will be back, he assures you, as soon as the doctor corrects his bad stomach. He has had it for many years, so the chances of recovery are slight.

One man made an office for me in the garage. He was a good man. He has forgotten more about carpentry than I know. I asked him, four months ago, to build a mail box for the front of the house. When the office was completed, I paid his bill in full. You know the answer: no mail box yet. Further, he no longer answers a phone.

Another one was supposed to be planting umbrella trees. He leaned on the shovel so long, without flickering a lid, that I sneaked up behind him to ask if he knew what the word labor means. "Sure I do," he said belligerently. "It's what happens to my wife when she's having a baby." . . .

(Copyright, 1964, King Features Syndicate, Inc.)

Twenty and Ten Years Ago

April 19, 1944 — An outbreak of measles, which started here in January, reached a reported 384 cases.

Mary Bedell, wife of Elmer Bedell, of Shokan, died in Kingston.

April 20, 1944 — Forest rangers and fire wardens were fighting forest fires in several county areas.

The film, "In Our Time" authored by Howard Koch, formerly of Kingston, was due to be shown here.

April 19, 1954 — More than 100 volunteer workers were due to canvass the city in a drive to raise $20,000 for the YMCA.

A noon temperature of 70 degrees was reported here.

April 20, 1954 — The old Catskill Mountain House near North Lake, Greene County, was being razed.

Anderson Fischer Associates, of Elmhurst, L. I., was awarded the contract to build a new wing on Kingston Hospital.

The Kingston Daily Freeman

By carrier 40 cents per week.
By carrier per year in advance $19.00
By mail per year outside Ulster County $20.00
By mail in Ulster County per year $14.00; six months $7.50; three months $4.00; one month $1.60
Entered as Second Class Matter at the Post Office at Kingston, N. Y.

Jay E. Klock
Editor and Publisher 1891-1936
Published by Freeman Publishing Company, Freeman Square, Kingston, N. Y., Lucia de L. Klock, President; Frederick Hoffman, Vice President; Harry du Bois Frey, Secretary and Treasurer. Address, Freeman Square, Kingston, N. Y.

Member of The Associated Press
The Associated Press is entitled exclusively to the use for republication of all the local news printed in this newspaper as well as all AP news dispatches.
Member American Newspaper Publishers Association
Member Audit Bureau of Circulations
Member New York State Publishers Association
Member New York Associated Dailies
Official Paper of Kingston City
Official Paper of Ulster County

Please address all communications and make all money orders and checks payable to Freeman Publishing Company, Freeman Square

Telephone Calls
Main Office, Downtown FE 1-5000 Uptown FE 1-0832

National Representatives
Jann & Kelley, Inc.

New York Office	366 Madison Ave.
Chicago Office	1 East Wacker Drive
Detroit Office	Buhl Bldg
Atlanta Office	Palmer Bldg
Kansas City Office	1009 Baltimore Ave
Minneapolis Office	Rand Tower
St. Louis Office	812 Olive St
San Francisco Office	111 Sutter St
Dallas Office	1410 Kirby Bldg

KINGSTON, NEW YORK, APRIL 20, 1964

BARD'S MONUMENT

It was Robert Browning who exclaimed, "Oh, to be in England now that April's there," but the word might well be echoed by the shade of William Shakespeare — especially this April marking the 400th anniversary of his birth.

What would the Bard think of the much ado being made over him, not only in England but around the world, as schools and colleges and dramatic groups perform his plays in greater profusion than ever before?

"O, wonderful," he might say, "wonderful, and most wonderful wonderful! and yet again wonderful, and after that out of all whooping."

No doubt he would be impressed to hear his words bounced tippingly off a circling satellite—though it was his Puck who said, "I'll put a girdle around the earth in forty minutes."

No doubt it would amaze him to learn that in the barbarous wilderness of America a magic box will carry the voice and face of the eminent Dr. Frank Baxter in 26 half-hour broadcasts devoted to him, and that one electronic performance of a play will reach millions more than all the groundlings who ever cheered a Hal or hissed an Iago at ye Globe Theatre.

He would be no less astonished at the many volumes written by generations of pundits to prove he did not write his plays at all. One suspects, however, that Will's sympathies would be with "the whining schoolboy, with his satchel and shining morning face, creeping like a snail unwillingly to school" to struggle, as countless others have before him, over Shakespeare.

As every schoolboy knows, English literature means Shakespeare. It is often overlooked, though, as writer John Greenway has pointed out, that the England of Elizabeth I, with a population half the size of metropolitan New York, most of it illiterate, produced half a dozen playwrights of the same class as Shakespeare.

But this is Shakespeare's year, and it may surprise many to learn he was not always held in such esteem. The prudish 19th century did not think him quite nice.

One Thomas Bowdler added a word to the language — bowdlerize — by preparing sterile, expurgated versions of Shakespeare fit for proper young gentlemen and ladies.

In colleges, he was studied, if at all, under the subject of philology, where his grammar and syntax were analyzed to death.

It was not until the latter part of the century that he was appreciated again for what he was—a poetic genius, an amazing man of an amazing time.

We like to think that Shakespeare would be pleased to learn that we of the 20th century are perhaps spiritually closer to him than even his contemporaries were and that to us, as it was to him, "the play's the thing."

COMING SILVER CRISIS

Our pocket change will almost certainly undergo a transformation as soon as Congress can decide what to do. It must do something. The major ingredient of our common coins is silver, and the supply is unable to keep up with the demand.

It is not that the nation is running out of silver ore. Plenty of that remains to be mined. It is the U.S. Treasury's stockpile of bullion which faces depletion and is now only about enough to last for 10 years.

That sounds like a contradiction: plenty of ore in the ground, but a vanishing supply in Washington, D. C. Why doesn't the Treasury Department just go out and buy more silver?

It is not that easy. To buy bullion now for the coinage would surely raise the price beyond what mint officials call the "melting point" of silver. This phenomenon represents a teetering spot at which the metal becomes more valuable as raw silver than as coins.

The law requires that coins now must contain 90 per cent silver and 10 per cent copper. To keep below the danger or "melting point" Congress has been asked to reduce the ratio to 80-20. Under such a formula the market price of silver could rise without endangering the coinage.

Even so there are those who believe the days of metal coinage to be numbered. Gold, for example, became too scarce to serve the needs of an expanding population. Silver, though there is more of it, may soon face the same kind of crisis.

Khrushchev praises President Johnson and Senator Fulbright. It isn't that he's so in love with Uncle Sam, but he's sick of the Red Chinese.

Senator Williams says the way to insure honesty in government is to put honest men in office. That may be expecting too much of the voters.

Scranton-for-president clubs are springing up all over the country, its is reported. Everyone is springing up but Scranton.

'These Days'

By JOHN CHAMBERLAIN

A REFORM THAT WOULD COST NOTHING

If Secretary of Defense Robert McNamara, in his campaign to cut back on some unnecessary government spending, can't close a few Navy shipyards, then we can say goodbye to the idea that economy in federal budget-making is ever possible.

The curious fact is that the McNamara suggestion would hardly hurt anybody ,either from the standpoint of geography or individual employment. Port areas are port areas — and in almost every substantial seaport of the U. S. there are private shipyard facilities to match a neighboring government shipyard. If Navy building and repair were to be shifted from public to private yards, it would merely mean that the same workers would carry their lunch boxes to a different destination each day. This represents a practically unique opportunity to save the taxpayer a considerable sum on the support of public facilities without putting anybody out of work.

Let us consider the map for a moment. On the Maine-New Hampshire border there are the Portsmouth-Kittery government shipyard facilities. Maine's Senator Margaret Chase Smith is perturbed by the suggestion that shipyard workers who live in Kittery might be dis-employed by any shutdown of government activity at the mouth of the Piscataqua River. But right up the Maine coast on the Kennebec River there are the privately owned Bath Iron Works, where first-rate destroyers were built in World War II under the superb direction of Maine's Bill Newell. Would it work any particular hardship on Senator Smith's own constituents if the Bath Iron Works were to pick up the contracts for naval yards that had been closed down?

To come down the Atlantic Coast, there are private yards in Quincy, Mass., in Groton, Conn., at Hoboken, N. J., in the Camden-Chester area on the Delaware River near Philadelphia, at Sparrows Point, Md., near Baltimore, at Norfolk and Newport News, Va., and at Savannah, Ga., and Jacksonville, Fla. Where are their friends in Congress? Displacing work from the Brooklyn Navy Yard would admittedly take workers from New York to Hoboken, which would bother the Empire State's Senators, Keating and Javits. But the matter would hardly be serious, for workers now cross over from New Jersey to New York in order to take jobs in Brooklyn.

For the life of me, I can't see how a Congressman stands to lose a vote if it is merely a matter of employing a man in a private yard on one side of a river rather than in a public yard just over the way.

Congressmen stand to gain votes, however, if they can get themselves identified with substantial tax savings. Here we have an inland Senator, Bill Proxmire of Wisconsin, pointing out in a most sensible speech that a dollar spent competitively in a private shipyard buys 25 per cent more than it does when spent in a Navy yard. Moreover, as Proxmire says, the private yards pay taxes where the naval facilities do not.

The Navy's own study, as quoted by Edwin M. Hood, president of the Shipbuilders Council of America, shows that the cost differential on new construction ranges from 10 to 32 per cent higher in naval shipyards.

Currently the ratio of distribution of naval ship repair and conversion work between naval and private yards is 65-35 per cent. The private yards are operating at only 50 per cent of their capacity. It would be common sense to change the ratio of distribution to favor them, for the government would be getting the same amount of work done at considerable savings to the taxpayers.

What beats us is that Senator Margaret Chase Smith should be willing, for the sake of tax savings, to close an airbase at Presque Isle, yet boggles at displacing naval work from one area to another in a way that would not put anyone on the relief rolls. Never have so many Congressmen had the opportunity to save money so painlessly than is presented by Secretary McNamara's crusade to help the free enterprise shipyards of America.

(Copyright, 1964, King Features Syndicate, Inc.)

THE WELL CHILD

To Heat or Not to Heat? That's the Controversy

By WAYNE G. BRANDSTADT, M.D.
Newspaper Enterprise Assn.

To heat or not to heat the baby's bottle? This is the question confronting mothers today.

For many years, mothers religiously warmed all bottles to body temperature for fear of chilling the baby's delicate stomach.

Since the baby does not swallow cold milk in a series of large quick gulps, there is little danger of chilling the stomach. The milk is warmed to body temperature before it passes the upper portion of the esophagus.

A few of our more daring baby doctors about four years ago tried not warming the bottles before feeding in a hospital nursery. They even tried it on the premature infants.

They found that the babies loved the cold milk, slept well after a cold feeding and gained weight at the expected rate. There was no difference in the body temperature of the babies before and after feeding. Furthermore, there was no difference in the amount of burping or spitting up.

Mothers who were brave enough to give their babies cold formula right out of the refrigerator—no doubt when grandma wasn't looking—were enthusiastic. It meant less work and there were no apparent disadvantages. Now some doctors are advancing the idea that allergy to milk is more likely to occur when the milk is given to babies without warming it. All the evidence isn't in yet, so your best bet is to follow your doctor's advice in what has become, for the moment at least, a controversial matter.

Q—My baby, 8 months old, hasn't a sign of a tooth. We use a water softener on the water intake. Could the baby's lateness in teething be due to the fact that I drank softened water throughout my pregnancy?

A—Although the lower front teeth usually appear at about 6 months of age, teething may be delayed until the baby is 1 year old. Such variations are completely normal, but are often a source of worry to parents. Late teething is a part of the normal developmental pattern of your baby and has nothing to do with the hardness of the water or your baby's development in other respects.

If when your baby is a year old he still has no teeth, some abnormality should be sought as the cause. This might be a deficiency of Vitamin D, iodine or thyroid function.

Washington News

By WASHINGTON STAFF
Newspaper Enterprise Assn.

WASHINGTON — (NEA) — President Johnson may wonder when he's going to hear the last of those stories about his high speed driving in Texas.

The rash of public comment has recently been underscored by some sober talk from his official family.

When a newsman mentioned the subject to a high government official, he replied:

"We've all spoken to him about that—very seriously."

Politicians whose job it is to elect Johnson president this fall were not overjoyed either. Of the fast-driving episode, one said:

"Let's face it. It's not a plus for us."

THE CURRENT southern filibuster against the civil rights bill is a well organized effort—a far cry from the "one-man shows" of the past.

The first senator to practice the art of talking to obstruct legislation was pistol-toting John Randolph of Virginia, who performed in the Senate almost daily from 1823 to 1825.

A newspaper editor catching Randolph for the first time wrote that the careless ease he displayed in speaking, generally lolling against someone else's desk, "brought to mind the 'Arabian Nights entertainment.'"

"But," the editor continued, they have a regular design which his speeches do not."

THE COUNTRY'S latest foreign visitor, King Hussein I of Jordan, handles western reporters with the practiced ease of a master. His first experience with the Fourth Estate was at Harrow, an English school he attended with his cousin Feisal—who became king of Iraq in 1957, only to be murdered a year later.

A band of visiting Egyptian journalists interviewed the two boys at Harrow, talking to Feisal first. As a joke, he told them English classmates called Hussein, "Hussie."

When the reporters checked Hussein for confirmation, he denied the nickname. Then, craftily, he asked:

"Who told you that? Was it Fuzzy'?"

"Who's Fuzzy?" the reporters asked.

Answered Hussein: "Feisal, of course."

ADAM YARMOLINSKY, Defense Secretary Robert Mc Namara's trouble-shooter, recently was appointed to President Johnson's task force on poverty.

Asked about the new assignment, Yarmolinsky answered:

"It's fine. but I'm getting schizophrenia running back and forth from rags (poverty) to riches (Defense Department) several times a day.

THE PENTAGON is the only government office building with no passenger elevators. Except for the late afternoon, escalators only go up.

Stuck on the fifth-floor garbage bin near a freight elevator recently was this sign:

"This rides down—you walk."

Quick Quiz

Q—By how many years did the term of Franklin D. Roosevelt exceed that of any other U. S. President?

A—By 4 years and 39 days.

• • •

Q—What tree is associated with the manna of Biblical days?

A—The Tamarix. An insect punctures the bark of young twigs and a white substance oozes out. This dries and flakes off, so that the ground is "white with manna from Heaven."

Twenty and Ten Years Ago

April 19, 1944 — An outbreak of measles, which started here in January, reached a reported 384 cases.

Mary Bedell, wife of Elmer Bedell, of Shokan, died in Kingston.

April 20, 1944 — Forest rangers and fire wardens were fighting forest fires in several county areas.

The film, "In Our Time" authored by Howard Koch, formerly of Kingston, was due to be shown here.

April 19, 1954 — More than 100 volunteer workers were due to canvass the city in a drive to raise $20,000 for the YMCA.

A noon temperature of 70 degrees was reported here.

April 20, 1954 — The old Catskill Mountain House near North Lake, Greene County, was being razed.

Anderson Fischer Associates, of Elmhurst, L. I., was awarded the contract to build a new wing on Kingston Hospital.

Timely Quotes

What good is it for science to have increased the life span if it simply means that the human junk-pile starts at an earlier age? You can now go from a baccalaureate degree to banishment in little more than 20 years.
—Hobart Rowen, business editor, to National Council on the Aging, in Chicago.

• • •

To hell with your aid. We can do without aid. We'll never collapse.
—President Sukarno of Indonesia.

• • •

You in the West tell us to work hard and we will get rich. Well, we are working hard and we are getting poorer.
—Zana Dipcharima of Nigeria.

BARBS

By HAL COCHRAN

If you want to be the goat of an argument just butt in on one between two other people.

• • •

Come summer and it's likely to be after midnight before young couples have sense enough to come in out of the moonlight.

Today in National Affairs

A New Look at Servitude Under the 13th Amendment

BY DAVID LAWRENCE

WASHINGTON — Strange as it may seem, "involuntary servitude" — as slavery is defined in the 13th Amendment of the Constitution — may again be an issue in America, though this time it could mostly concern white persons.

Such is the conclusion reached by Alfred Avins, formerly special Deputy Attorney General of the State of New York and a well-known professor of constitutional law, who has just presented his argument in comprehensive article in the "Law Quarterly" of Cornell University.

If the pending civil rights bill is adopted, serious questions will be raised in the courts as to whether persons working in barber shops or beauty parlors, or even in restaurants, may be forced out of their jobs against their will because they do not choose to serve certain kinds of customers.

Supporters of the civil rights legislation contend that only those barber shops or beauty parlors which are part of a hotel or motel establishment will be affected. Thus, a barber shop in a hotel would be required to serve Negroes, but a barber shop across the street could lawfully refuse to do so. But if there are no jobs available across the street or elsewhere, the worker could argue that he was being deprived of an employment opportunity because of his beliefs. Mr. Avins writes:

"Although there are a number of cases which have held anti-discrimination legislation constitutional under the 14th Amendment, no decision has dealt with this matter under the far more specific provisions of the 13th Amendment. Yet the 13th Amendment would seem to apply far more directly to anti-discrimination legislation in the rendition of personal services. . .

"Making and serving someone else a hamburger is not work for the government, for one's family, or for a party one has injured. Nor is cutting another's hair, carrying his luggage, shining his shoes, or performing other personal services for him. The 13th Amendment gives every person the right to refrain from working for any other person. It protects barbers, hotel clerks, shoe-shine men, sales clerks, waiters, and waitresses, just as much as it protects cotton-pickers, field hands or farm laborers. . . .

"The 13th Amendment guarantees the right to refrain from work, from all work, from some work, or from work for some people. To coerce personal service is to impose involuntary servitude."

Mr. Avins discusses also a case in a state court dealing with a barber who declined to serve a Negro, and says:

"An argument may be made that the barber, for example, is free to cease barbering at any time. Hence, it may be contended, that as long as he voluntarily continues to be a barber, his is not subjected to involuntary servitude if he is forced to serve all who apply."

Mr. Avins declares however, that "such an argument overlooks the right to work," and he quotes the Supreme Court of the United States as saying that the "Liberty" mentioned in the 14th Amendment includes the right to "work . . . to earn his livelihood by any lawful calling; to pursue any livelihood or avocation . . . (and) the right to follow any of the common occupations of life is an inalienable right." Mr. Avins adds:

"Even leaving aside the 14th Amendment right to work, anti-discrimination laws which provide in effect that a person must serve another on pain of leaving his chosen occupation is involuntary servitude since the alternative to the servitude is punishment."

The Supreme Court has several times pointed out, according to Mr. Avins' article, that exclusion from one's occupation is punishment and has declared that to disqualify a man from the pursuit of a lawful job "may also, and often has been, imposed as punishment." The "Law Quarterly" article continues:

"Where a barber or waiter is permanenly barred from earning a living in his occupation unless he serves all who apply, the reality of the situation is that he is being punished for refusing service. The exclusion from his calling is a particularly severe sort of punishment. To enforce him to serve on pain of such exculsion constiutes involuntary servitude.

"Even, however, were the alternative to serving everyone without discrimination of going out of business or leaving one's occupation not deemed, strictly speaking, punishment, nevertheless, this alternative constitutes such a degree of coercion as to make the service involuntary.

Prof. Avins says that a dissenting opinion in 1959 by Judge Joseph H. Mallery of the Supreme Court of the State of Washington "hits the nail on the head and should be required reading for all sit-ins claiming 'constitutional rights.'" Judge Mallery wrote:

"Negroes should be familiar with this Amendment (the 13th). Since its pasage, they have not been compelled to serve any man against their will. When a white woman is compelled against her will to give a Negress a Swedish massage, that too is involuntary servitude."

The obligation, as a condition of employment, to cut the hair or massage the bodies of certain individuals in personal-service occupations may, therefore, open up a new controversy over the meaning of "involuntary servitude."

(Copyright 1964, New York Herald Tribune Inc.)

Jim Bishop: Reporter

The laboring man in the South is basically lazy. He wants money, but he doesn't want to work. If necessary, he will spend a good part of his intelligence devising ways of keeping from using his hands. He enjoys holding up walls with his shoulders.

The indictment does not embrace the skilled craftsmen, nor the businessmen of the South. These are the people who must contend with the indolent. They must fight their own help, as well as the competition. I have watched laborers at work from the Virginia Capes to the Florida Keys, from Charlotte to Shreveport, and most of the men are affiliated with slows.

Frederick Hazlitt Brennan coined a word to cover it. He called it Ergophobia. "Ergo" I do, I move; "Phobia" fear of. Thus I was not surprised, when I moved to Hallandale, Florida, to find that I was about to become a victim of it. I expected sluggishness, but what I got was rigor mortis.

The wildest action I have seen from a handyman — at $2 an hour — was for him to back up six feet from a job and survey it. By the time you meet one who is willing to work — even a little bit — you burst into tears and offer him a chair and a beer. He accepts. We employed a woman for ironing and dusting, and she was indeed rare. She had no fear of an iron, and she knew how to get under end tables with a vacuum cleaner. There was only one thing wrong with her — once she left the house she could never find her way back.

She had a husband who belonged to a union. He earned good money except that he worked only three days a week. Mrs. B. said that she would employ the woman three days a week, and her husband three days. The husband could select which three days, depending on his days of regular employment. They were so happy that the gleaming smiles remained on duty all day.

The husband was told to get some plywood, and build holders for long-playing records next to the high fidelity set. He said there was nothing to it. I gave him a $20 bill, and told him to bring the change. That was the end of him. That was the end of her too.

After much prodding, he came back with a piece of pine board under his arm. It was warped. Sadly, so was he. His eyes were red; his gait was unsteady, and he mumbled about children having mumps. He looked at the hi-fi set, and said he couldn't understand what I wanted him to do. With patience, I tried twice. He said he couldn't figure it out. I sent him home. He had already spent the "change," he said, on doctors.

Another workman said he would put rubber mounting on the boat dock for $110. He could do it "in the morning." Three months later, he arrived, looked at the job, and disappeared. I told him to put the rubber in by Monday, or forget the job. He put it in Saturday, and offered me a bill for $138.

This is not to say that all workman in the South are shiftless. A miniscule percentage display energy and ambition, but these may be renegades. It is possible that they did not get the word. In the north, a lazy man makes a lot of noise with hammer and wrench, and lies about the number of hours he has worked.

In the South, the workman studies the job with care, as though it were a sleeping Bengal tiger, and then asks for a sum of money in advance because (1) his wife is sick; (2) his children are sick; (3) he has stomach trouble and requires an X-ray (4) there is no food in his house. After you give him the money, you find that he had no phone, but that he will be back bright and early in the morning.

He does not have to lie about the hours he works, because he doesn't work. If you chase him, he will show up at his front door with a grimace and a pain in his stomach. He will be back, he assures you, as soon as the doctor corrects his bad stomach. He has had it for many years, so the chances of recovery are slight.

One man made an office for me in the garage. He was a good man. He has forgotten more about carpentry than I know. I asked him, four months ago, to build a mail box for the front of the house. When the office was completed, I paid his bill in full. You know the answer: no mail box yet. Further, he no longer answers a phone.

Another one was supposed to be planting umbrella trees. He leaned on the shovel so long, without flickering a lid, that I sneaked up behind him to ask if he knew what the word labor means. "Sure I do," he said belligerently. "It's what happens to my wife when she's having a baby." . . .

(Copyright, 1964, King Features Syndicate, Inc.)

BABSON on BUSINESS

By Roger W. Babson

BABSON PARK, Mass., April 17 — At this time of year many parents are thinking about what they could do to help their boys get on in the remarkable era which we are facing scientifically, socially, financially, and educationally. Tremendous changes are going on and young people should be prepared to take advantage of them.

Do Well in High School

It is well to be interested in athletics and other extracurricular high school affairs, but these do not count much in getting a foundation. So many employers want a list of the 10 per cent or 20 per cent of the students with highest grades who are about to graduate from high school. The large companies are not content with knowing how these young people are getting along in college, but are going back to their high school records. Therefore, it is very important that a graduate from college should have a good record in high school.

Liberal vs. Business

It is reasonable for one with the time and whose dad has plenty of money to get a "liberal" education. This is especially true when the young man knows where he is going to work. But if he has not the time to give three or four years to a "liberal" education, he should seek a business education which will include some of the most important of the liberal education subjects.

I have in mind, for instance, the Babson Institute at Wellesley, Mass., where over 800 young men are now studying the fundamentals of business. It does not necessarily mean that they are going into business, but they must have these fundamentals now if they hope to administer a large position later. Parents little realize the change that is taking place in the demand for young men.

Importance of Chemistry

After graduating from a college of business administration, I would advise a post-graduate course in chemistry. This might be done in one year or it might take two years, but tremendous developments are taking place in chemistry. I especially have in mind the manufacture of synthetics. There will be great changes in the manufacture of what people call "artificial" foods (though they are not really artificial). They have the same vitamins and other nutrients as the food which we raise in the corn fields or in the orange groves. A young man or woman could well become an expert on rockets or nuclear power.

The synthetics are also being extended to commodities other than foods. Therefore, I should suggest getting a position with a concern such as du Pont of Wilmington, which developed nylon and some of the other most valuable products of today. The best "rubber" tires contain practically no rubber at all. The du Pont Co. is now putting on the market a "leather" (Corfam) which may be superior to any leather now used. The company is experimenting on a substitute for woolens, in which I am sure they will succeeed. Just as du Pont has eliminated need for the silkworm, so it may eliminate the need for the cotton fields and many other present industries.

Construction Greatly Changed

Now, the principal building product is wood; and this may continue to be true with the use of plywood. The carpenter's job, however, is nearly over; the lumber will come all cut, ready for quick erection in the house. This situation applies also to buildings, which will be made largely of aluminum and glass. I would not think of buying an old office building today in view of the new buildings being erected.

The time is coming when the chair in which I sit will be stamped out of plastic; and this will apply to the desk and all other furniture in the house. I have a good many pieces of antique furniture in my home, and experts are now calling on me to take photographs and measurements of these antiques in order to make "duplicates" which are indistinguishable from the originals. The main point is that these reproductions are more useful and stronger than the originals.

I merely give these facts as illustrations of the importance of synthetics to chemistry and design. "Chemistry" includes plastics, which are the basis of many of the clothes we wear. The time is coming when clothes will not be manufactured as they are now and weaving as we know it will be eliminated.

Book Fair Planned

A Book Fair sponsored by the Chambers School Parent-Teacher Organization will be held in the school library April 21-22-23. Books suitable for children of all ages will be available, including colorful picture, space, activity, adventure and science books. Order blanks will be sent home for approval of parents. A committee member will be present at the fair to answer questions for parents.

THEY'LL DO IT EVERY TIME Registered U. S. Patent Office by JIMMY HATLO

Classical Union Spring Conclave Set for April 22

The spring conference of the Women's Classical Union of Ulster of the Reformed Church will be held Wednesday 10 a. m. to 2 p. m. at the Saugerties Reformed Church.

Featured speaker will be Delma Thiesse, North American Mission representative, assistant at the Elmendorf Church, New York City. Films will be shown by the host pastor, the Rev. Orville J. Hine, on Panama.

Luncheon will be served by women of the Saugerties church. Reservations may be made through today with Mrs. Lindley Gould or Mrs. Jean DeGroff, both of Saugerties.

Nursery will be maintained with a nominal charge per child. Mothers will bring sandwich for the child, milk and dessert will

To Build New Plant

LYONS, N.Y. (AP)—The Borden Food Co. plans to build a $2 million can-manufacturing plant on a 50-acre site in this Wayne County community.

A spokesman said Thursday the plant would employ 40 persons, with an annual payroll estimated at $250,000. He said the plant, which will be completed in the fall, would produce 150 million cans annually for use at the company's Comstock Division in nearby Newark.

WEST SHOKAN NEWS

WEST SHOKAN—Mavis and Laurence Shurter were given a 25th wedding anniversary surprise party Saturday night at their home on High Point Road, Brodhead. They received many beautiful gifts and cards, also an arrangement of white flowers in a silver edged dish. Relatives and friends attending were Mr. and Mrs. Jesse Shurter, Mr. and Mrs. Bud Shank, Mr. and Mrs. Joseph Goldsmith, Mr. and Mrs. Lackan Miller, Mr. and Mrs. Leon Faulkner, Mr. and Mrs. Claude Sage, Mr. and Mrs. Bud Glass, Sarah VanSteenburg, Jennie Miller, Edward Snyder, Betty Campbell and Lynn Craft. Mr. Shurter is a World War II veteran, having served with the U. S. Air Force in the North African campaign. He is also a racing enthusiast.

Philip Fischer of Watson Hollow Road has returned home after a stay in Benedictine Hospital for observation.

Last Sunday evening Shokan Lodge IOOE, with a group from Walden Lodge, No. 170, conferred initiation ceremonies on a class of candidates from the Walden Lodge. There was a large attendance of home members with Noble Grand Abe Davis presiding. Refreshments followed the convocation. A greeting card was signed by those present and sent to Chester A. Lyons Sr., at Benedictine Hospital. A letter was received from the Noble Grand of the Ellenville Lodge thanking the lodge for the courtesies extended at the group's previous week visitation. A donation was also enclosed for the sunshine fund.

Word has been received in this community of the death late last fall of Charles Ginsbittle in Florida. He was the former proprietor of the Chalet Indian Hotel in Boiceville. In 1954 before leaving for Florida he was the proprietor of the newly renovated Town House in Woodstock. Mr. Ginsbittle was a native of Alsace-Lorraine and visited his homeland in 1952. The body was returned to Flushing, L. I. He is survived by his wife, Catherine, whose home is in Flushing. Fraternally, at the time of his moving, he was a member of the French Masonic Lodge, F&AM of New York City, and Mt. Horeb Chapter No. 75, RAM, Ancient City Council, No. 21, R&SM; Rondout Commandery, No. 75, Knights Templar, and also Cyprus Temple in Albany. He was also actively affiliated with the Olive Fire Department.

In a recent item published it was reported Carl Davis, a talented student at the Boston Conservatory of Music had been home for Easter vacation. He is attending the New England Conservatory. Thursday night, April 9, his parents, Supervisor and Mrs. Lester S. Davis, accompanied by Mrs. Richard Large, Miss Gladys Van Demark and John Bott attended a recital given by Mr. Davis at the New England Conservatory of Music in Boston. They returned the following day.

The over weekend callers at Jacky Brook Farm included Martin Eckert, Mr. and Mrs. Robert L. Smith, Mr. and Mrs. Robert Rhoades and son, Dickie, Harlowe McLean, Mr. and Mrs. Ben Shultis, Dr. and Mrs. Slavik of Little River, N. J., and his sister, Miss Virginia Slavik, a teacher at the Onteora Central School in Boiceville. Through the kindness of Dr. Slavik a collection of eight informative area historical books was loaned Elwyn C. Davis. They include Schoonmaker's History of Kingston published in 1888; The 120th Regiment, New York State Volunteers, which graphically narrates their distinguished service during the Civil War and published in 1894 by the press of The Kingston Freeman; The Catskill Mountains, 1914 edition issued by the passenger department of the old Ulster & Delaware Railroad, also a Freeman publication; In the Catskills, selections from the writings of the late John Burroughs, published in 1910; an illustrated Guide to Lake Mohonk published by the Mohonk Lake House, then in operation 45 years; a history of the Delaware and Hudson Canal, undated, by the Wayne Historical Society; The Old Mine Road, by Charles G. Hine dated 1909; Treasure Tales of the Shawangunks and Catskills published in 1955 in commemoration of the Ellenville sesqu-centennial.

Invalid, Sick Room Supplies
Wheel Chairs
Crutches, Hospital Beds
FOR SALE or FOR RENT
Gov. Clinton Pharmacy
236 Clinton Ave. FE 1-1800

Veterans Rights and Benefits Listed

By Charles Culver, State Veteran Counselor, NYS Division of Veterans Affairs, and John Tyler, director, Ulster County Veterans Service Agency, 4 Hurley Avenue. Office hours, Monday through Friday, 9 a. m. to 5 p. m.

Benefits — Under current VA Regulations the term "wife" includes the husband of any female veteran if such husband is incapable of self-maintenance and is permanently incapable of self-support due to physical or mental disability. The term "widow" includes the widower of any female veteran if such widower is incapable of self-support due to physical or mental disability at the time of the veteran's death. A dependent husband or widower meeting the requirements stated above is in the same status as a wife or widow of a male veteran and is eligible to receive the same benefits, if otherwise entitled, in a claim for pension, compensation, or dependency and indemnitp compensation.

Insurance—Many World War 2 veterans and some Korean veterans still hold five year level premium term National Service Life Insurance policies. The premium on this type of policy increases as the policyholder get older. Veterans with term policies may convert to another plan of government insurance. Permanent policies have higher premiums but the permanent plan rate, unlike the rate on term insurance which increases every five years, remains the same for the life of the policy. Moreover, permanent plans have a cash value, therefore, a loan value which enables a policyholder to borrow on his policy if he needs it. There are six types of permanent plan National Service Life Insurance policies; ordinary life, 30 pay life, 20 pay life, endowment at age 65, endowment at age 60, and 20 year endowment. Complete information and assistance in applying for government insurance conversion may be obtained from this agency.

In Moscow, housewives signal winter's end by peeling protective paper tape from their windows.

Serves as Guide

Joseph P. Mula, yeoman third class, USN, son of Mr. and Mrs. Paul L. Mula of Neighborhood Road, Lake Katrine, served as a guide for a group of orphans from the Rennis Mill Student Aid Project in Hong Kong during a tour of the anti-submarine aircraft carrier USS Hornet. He is a member of Air Anti-Submarine Squadron 37 aboard the carrier.

It was the second year the squadron hosted the children aboard the carrier. They were given a complete tour of the carrier and her aircraft.

When operating, the squadron utilizes the SED "Tracker" the Navy's new anti-submarine, carrier based aircraft, which is capable of either land based or carrier operations.

LARGE SUPPLY OF
NURSERY STOCK
COMPLETE LINE
FREE DELIVERIES
THOUSANDS OF ITEMS
THE
KELDER
NURSERIES
NEXT TO BIG SCOTS
(Across from Howard Johnson's)
LANDSCAPE PLANTINGS
OPEN SUNDAYS AND EVENINGS
PHONE FE 1-5821

TIME FOR A CHANGE!
4 HOUR JAMBOREE
WEDNESDAY, APRIL 22nd
6 P. M. TO 10 P. M.
ANDY'S FURNITURE
86 BROADWAY — FE 8-5334

Penneys
ALWAYS FIRST QUALITY
OPEN TONIGHT 'til 9
GREAT 62ND ANNIVERSARY
RUG VALUES!

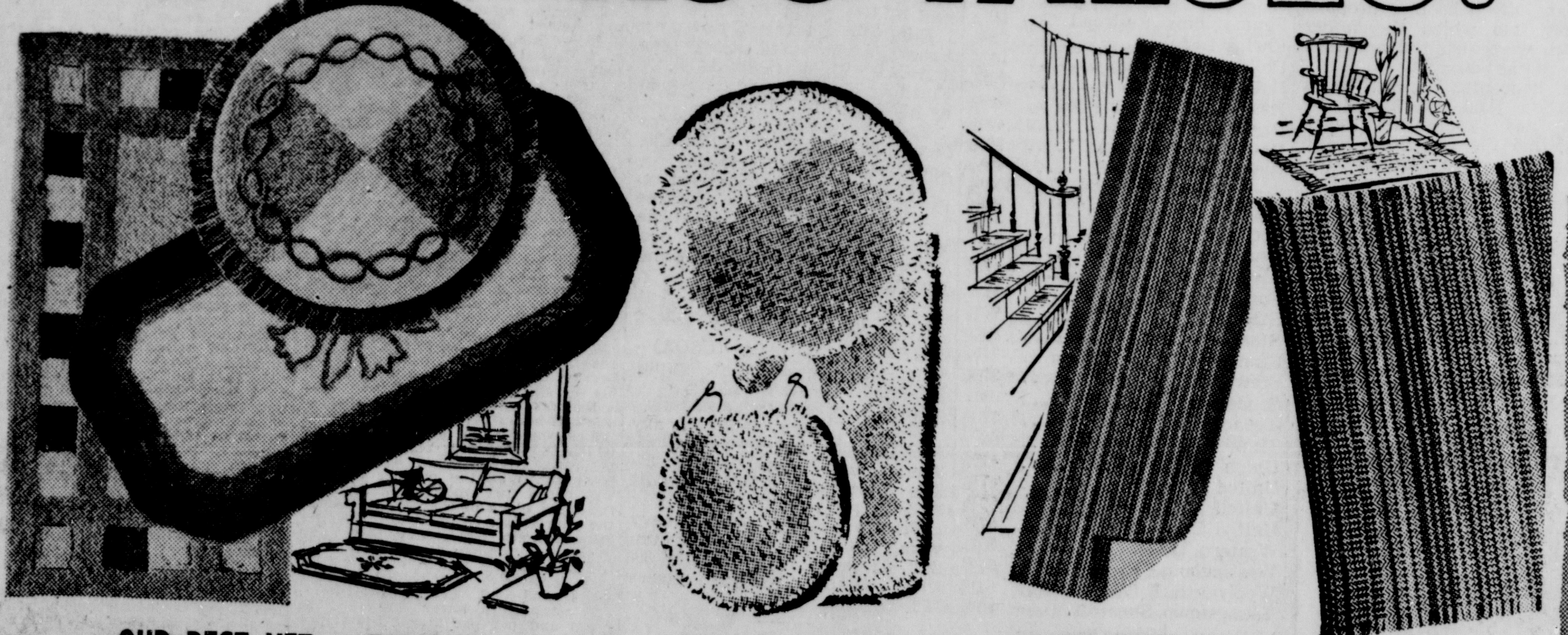

OUR BEST YET... FAMOUS BOSSA NOVA ACCENT RUGS!
24" x 45" 2 for $7
36" x 60" $7 48" x 72" $12
The best of all our styles . . . gathered together in a bang-up collection, still at those famous low prices! Styles, colors for everyone in 100% viscose rayon pile, some fringed, all latex backed!

SPECIAL BUY!
SO-SOFT BATH ENSEMBLE
3.00 Oval 24x30 · 4.50 Oval 27x48
LID COVER $1.25
50% Acrylic, 45% Modacrylic, 5% other fibers. New Poly-Urethane backing for softness and skid resistance. This is the look of luxury—a deep fur like over 1-inch pile. Lowest prices we've ever seen.

SPECIAL BUY! TOP QUALITY RUG RUNNERS
$2 24" x 72" $4 24" x 144"
Loop rayon pile, multi-color center with solid, tweed borders. Foam rubber backing, serged on all sides! Neutral, warm, cool colors!

SPECIAL! NYLON RAG RUGS THAT REVERSE!
2 for $3 22" x 34" 2 for $5 24" x 48"
Double-the-wear rugs that machine wash in lukewarm water! Smart woven-in pattern, fringed ends! Green, brown, red combos.

CHARGE IT! Penney's in Kingston Open Monday and Friday 9 to 9. Tuesday, Wednesday, Thursday, Saturday, 9 to 5

DON'T PAY MORE
We reserve the right to limit quantities.
Prices effective thru Wed. noon
Rosendale FOOD CENTER INC.
OPEN DAILY
9 a. m. to 9 p. m.
Saturday to 7 p. m.
plenty of FREE PARKING
no parking meters
Located entrance to Rosendale — Route 32
CORNED BEEF
LEAN BRISKET 39¢ lb.
First Cuts . . . lb. 59¢
CUBE VEAL CUTLETS 3 lb. Box 1.69 59¢ lb
LEAN SLICED DELICATESSEN STYLE BOILED HAM 89¢ lb
Special for Wednesday Only
JACK FROST or DOMINO SUGAR 5 LBS. 39¢
with 3.00 or more order
HAWAIIAN PUNCH 3 46 oz. Cans $1.00
FLOUR GOLD MEDAL 5 lbs. 47¢
Silver Skillet CORN BEEF HASH 3 15½ oz. Cans 95¢
Lily of the Valley EVAPORATED MILK 8 14 oz. Cans $1.00
SUNKIST LEMONS 10 for 39¢

BABSON on BUSINESS

By Roger W. Babson

BABSON PARK, Mass., April 17 — At this time of year many parents are thinking about what they could do to help their boys get on in the remarkable era which we are facing scientifically, socially, financially, and educationally. Tremendous changes are going on and young people should be prepared to take advantage of them.

Do Well in High School

It is well to be interested in athletics and other extracurricular high school affairs, but these do not count much in getting a foundation. So many employers want a list of the 10 per cent or 20 per cent of the students with highest grades who are about to graduate from high school. The large companies are not content with knowing how these young people are getting along in college, but are going back to their high school records. Therefore, it is very important that a graduate from college should have a good record in high school.

Liberal vs. Business

It is reasonable for one with the time and whose dad has plenty of money to get a "liberal" education. This is especially true when the young man knows where he is going to work. But if he has not the time to give three or four years to a "liberal" education, he should seek a business education which will include some of the most important of the liberal education subjects.

I have in mind, for instance, the Babson Institute at Wellesley, Mass., where over 800 young men are now studying the fundamentals of business. It does not necessarily mean that they are going into business, but they must have these fundamentals now if they hope to administer a large position later. Parents little realize the change that is taking place in the demand for young men.

Importance of Chemistry

After graduating from a college of business administration, I would advise a post-graduate course in chemistry. This might be done in one year or it might take two years, but tremendous developments are taking place in chemistry. I especially have in mind the manufacture of synthetics. There will be great changes in the manufacture of what people call "artificial" foods (though they are not really artificial). They have the same vitamins and other nutrients as the food which we raise in the corn fields or in the orange groves. A young man or woman could well become an expert on rockets or nuclear power.

The synthetics are also being extended to commodities other than foods. Therefore, I should suggest getting a position with a concern such as du Pont of Wilmington, which developed nylon and some of the other most valuable products of today. The best "rubber" tires contain practically no rubber at all. The du Pont Co. is now putting on the market a "leather" (Corfam) which may be superior to any leather now used. The company is experimenting on a substitute for woolens, in which I am sure they will succeeed. Just as du Pont has eliminated need for the silkworm, so it may eliminate the need for the cotton fields and many other present industries.

Construction Greatly Changed

Now, the principal building product is wood; and this may continue to be true with the use of plywood. The carpenter's job, however, is nearly over; the lumber will come all cut, ready for quick erection in the house. This situation applies also to buildings, which will be made largely of aluminum and glass. I would not think of buying an old office building today in view of the new buildings being erected.

The time is coming when the chair in which I sit will be stamped out of plastic; and this will apply to the desk and all other furniture in the house. I have a good many pieces of antique furniture in my home, and experts are now calling on me to take photographs and measurements of these antiques in order to make "duplicates" which are indistinguishable from the originals. The main point is that these reproductions are more useful and stronger than the originals.

I merely give these facts as illustrations of the importance of synthetics to chemistry and design. "Chemistry" includes plastics, which are the basis of many of the clothes we wear. The time is coming when clothes will not be manufactured as they are now and weaving as we know it will be eliminated.

Book Fair Planned

A Book Fair sponsored by the Chambers School Parent-Teacher Organization will be held in the school library April 21-22-23. Books suitable for children of all ages will be available, including colorful picture, space, activity, adventure and science books. Order blanks will be sent home for approval of parents. A committee member will be present at the fair to answer questions for parents.

THEY'LL DO IT EVERY TIME Registered U. S. Patent Office by JIMMY HATLO

Classical Union Spring Conclave Set for April 22

The spring conference of the Women's Classical Union of Ulster of the Reformed Church will be held Wednesday 10 a. m. to 2 p. m. at the Saugerties Reformed Church.

Featured speaker will be Delma Thiesse, North American Mission representative, assistant at the Elmendorf Church, New York City. Films will be shown by the host pastor, the Rev. Orville J. Hine, on Panama.

Luncheon will be served by women of the Saugerties church. Reservations may be made through today with Mrs. Lindley Gould or Mrs. Jean DeGroff, both of Saugerties.

Nursery will be maintained with a nominal charge per child. Mothers will bring sandwich for the child, milk and dessert will

To Build New Plant

LYONS, N.Y. (AP)—The Borden Food Co. plans to build a $2 million can-manufacturing plant on a 50-acre site in this Wayne County community.

A spokesman said Thursday the plant would employ 40 persons, with an annual payroll estimated at $250,000. He said the plant, which will be completed in the fall, would produce 150 million cans annually for use at the company's Comstock Division in nearby Newark.

WEST SHOKAN NEWS

WEST SHOKAN—Mavis and Laurence Shurter were given a 25th wedding anniversary surprise party Saturday night at their home on High Point Road, Brodhead. They received many beautiful gifts and cards, also an arrangement of white flowers in a silver edged dish. Relatives and friends attending were Mr. and Mrs. Jesse Shurter, Mr. and Mrs. Bud Shank, Mr. and Mrs. Joseph Goldsmith, Mr. and Mrs. Lackan Miller, Mr. and Mrs. Leon Faulkner, Mr. and Mrs. Claude Sage, Mr. and Mrs. Bud Glass, Sarah VanSteenburg, Jennie Miller, Edward Snyder, Betty Campbell and Lynn Craft. Mr. Shurter is a World War II veteran, having served with the U. S. Air Force in the North African campaign. He is also a racing enthusiast.

Philip Fischer of Watson Hollow Road has returned home after a stay in Benedictine Hospital for observation.

Last Sunday evening Shokan Lodge IOOE, with a group from Walden Lodge, No. 170, conferred initiation ceremonies on a class of candidates from the Walden Lodge. There was a large attendance of home members with Noble Grand Abe Davis presiding. Refreshments followed the convocation. A greeting card was signed by those present and sent to Chester A. Lyons Sr., at Benedictine Hospital. A letter was received from the Noble Grand of the Ellenville Lodge thanking the lodge for the courtesies extended at the group's previous week visitation. A donation was also enclosed for the sunshine fund.

Word has been received in this community of the death late last fall of Charles Ginsbittle in Florida. He was the former proprietor of the Chalet Indian Hotel in Boiceville. In 1954 before leaving for Florida he was the proprietor of the newly renovated Town House in Woodstock. Mr. Ginsbittle was a native of Alsace-Lorraine and visited his homeland in 1952. The body was returned to Flushing, L. I. He is survived by his wife, Catherine, whose home is in Flushing. Fraternally, at the time of his moving, he was a member of the French Masonic Lodge, F&AM of New York City, and Mt. Horeb Chapter No. 75, RAM, Ancient City Council, No. 21, R&SM; Rondout Commandery, No. 75, Knights Templar, and also Cyprus Temple in Albany. He was also actively affiliated with the Olive Fire Department.

In a recent item published it was reported Carl Davis, a talented student at the Boston Conservatory of Music had been home for Easter vacation. He is attending the New England Conservatory. Thursday night, April 9, his parents, Supervisor and Mrs. Lester S. Davis, accompanied by Mrs. Richard Large, Miss Gladys Van Demark and John Bott attended a recital given by Mr. Davis at the New England Conservatory of Music in Boston. They returned the following day.

The over weekend callers at Jacky Brook Farm included Martin Eckert, Mr. and Mrs. Robert L. Smith, Mr. and Mrs. Robert Rhoades and son, Dickie, Harlowe McLean, Mr. and Mrs. Ben Shultis, Dr. and Mrs. Slavik of Little River, N. J., and his sister, Miss Virginia Slavik, a teacher at the Onteora Central School in Boiceville. Through the kindness of Dr. Slavik a collection of eight informative area historical books was loaned Elwyn C. Davis. They include Schoonmaker's History of Kingston published in 1888; The 120th Regiment, New York State Volunteers, which graphically narrates their distinguished service during the Civil War and published in 1894 by the press of The Kingston Freeman; The Catskill Mountains, 1914 edition issued by the passenger department of the old Ulster & Delaware Railroad, also a Freeman publication; In the Catskills, selections from the writings of the late John Burroughs, published in 1910; an illustrated Guide to Lake Mohonk published by the Mohonk Lake House, then in operation 45 years; a history of the Delaware and Hudson Canal, undated, by the Wayne Historical Society; The Old Mine Road, by Charles G. Hine dated 1909; Treasure Tales of the Shawangunks and Catskills published in 1955 in commemoration of the Ellenville sesqu-centennial.

Invalid, Sick Room Supplies
Wheel Chairs
Crutches, Hospital Beds
FOR SALE or FOR RENT
Gov. Clinton Pharmacy
236 Clinton Ave. FE 1-1800

Veterans Rights and Benefits Listed

By Charles Culver, State Veteran Counselor, NYS Division of Veterans Affairs, and John Tyler, director, Ulster County Veterans Service Agency, 4 Hurley Avenue. Office hours, Monday through Friday, 9 a. m. to 5 p. m.

Benefits — Under current VA Regulations the term "wife" includes the husband of any female veteran if such husband is incapable of self-maintenance and is permanently incapable of self-support due to physical or mental disability. The term "widow" includes the widower of any female veteran if such widower is incapable of self-support due to physical or mental disability at the time of the veteran's death. A dependent husband or widower meeting the requirements stated above is in the same status as a wife or widow of a male veteran and is eligible to receive the same benefits, if otherwise entitled, in a claim for pension, compensation, or dependency and indemnitp compensation.

Insurance—Many World War 2 veterans and some Korean veterans still hold five year level premium term National Service Life Insurance policies. The premium on this type of policy increases as the policyholder get older. Veterans with term policies may convert to another plan of government insurance. Permanent policies have higher premiums but the permanent plan rate, unlike the rate on term insurance which increases every five years, remains the same for the life of the policy. Moreover, permanent plans have a cash value, therefore, a loan value which enables a policyholder to borrow on his policy if he needs it. There are six types of permanent plan National Service Life Insurance policies; ordinary life, 30 pay life, 20 pay life, endowment at age 65, endowment at age 60, and 20 year endowment. Complete information and assistance in applying for government insurance conversion may be obtained from this agency.

In Moscow, housewives signal winter's end by peeling protective paper tape from their windows.

Serves as Guide

Joseph P. Mula, yeoman third class, USN, son of Mr. and Mrs. Paul L. Mula of Neighborhood Road, Lake Katrine, served as a guide for a group of orphans from the Rennis Mill Student Aid Project in Hong Kong during a tour of the anti-submarine aircraft carrier USS Hornet. He is a member of Air Anti-Submarine Squadron 37 aboard the carrier.

It was the second year the squadron hosted the children aboard the carrier. They were given a complete tour of the carrier and her aircraft.

When operating, the squadron utilizes the SED "Tracker" the Navy's new anti-submarine, carrier based aircraft, which is capable of either land based or carrier operations.

LARGE SUPPLY OF
NURSERY STOCK
COMPLETE LINE
FREE DELIVERIES
THOUSANDS OF ITEMS
THE
KELDER
NURSERIES
NEXT TO BIG SCOTS
(Across from Howard Johnson's)
LANDSCAPE PLANTINGS
OPEN SUNDAYS AND EVENINGS
PHONE FE 1-5821

TIME FOR A CHANGE!
4 HOUR JAMBOREE
WEDNESDAY, APRIL 22nd
6 P. M. TO 10 P. M.
ANDY'S FURNITURE
86 BROADWAY — FE 8-5334

Penneys
ALWAYS FIRST QUALITY
OPEN TONIGHT 'til 9
GREAT 62ND ANNIVERSARY
RUG VALUES!

OUR BEST YET... FAMOUS BOSSA NOVA ACCENT RUGS!
24" x 45" 2 for $7
36" x 60" $7 48" x 72" $12
The best of all our styles . . . gathered together in a bang-up collection, still at those famous low prices! Styles, colors for everyone in 100% viscose rayon pile, some fringed, all latex backed!

SPECIAL BUY!
SO-SOFT BATH ENSEMBLE
3.00 Oval 24x30 · 4.50 Oval 27x48
LID COVER $1.25
50% Acrylic, 45% Modacrylic, 5% other fibers. New Poly-Urethane backing for softness and skid resistance. This is the look of luxury—a deep fur like over 1-inch pile. Lowest prices we've ever seen.

SPECIAL BUY! TOP QUALITY RUG RUNNERS
$2 24" x 72" $4 24" x 144"
Loop rayon pile, multi-color center with solid, tweed borders. Foam rubber backing, serged on all sides! Neutral, warm, cool colors!

SPECIAL! NYLON RAG RUGS THAT REVERSE!
2 for $3 22" x 34" 2 for $5 24" x 48"
Double-the-wear rugs that machine wash in lukewarm water! Smart woven-in pattern, fringed ends! Green, brown, red combos.

CHARGE IT! Penney's in Kingston Open Monday and Friday 9 to 9. Tuesday, Wednesday, Thursday, Saturday, 9 to 5

DON'T PAY MORE
We reserve the right to limit quantities. Prices effective thru Wed. noon
Rosendale FOOD CENTER INC
OPEN DAILY
9 a. m. to 9 p. m.
Saturday to 7 p. m.
plenty of FREE PARKING no parking meters
Located entrance to Rosendale — Route 32
CORNED BEEF
LEAN BRISKET 39¢ lb.
First Cuts . . . lb. 59¢
CUBE VEAL CUTLETS 3 lb. Box 1.69 59¢ lb
LEAN SLICED DELICATESSEN STYLE BOILED HAM 89¢ lb
Special for Wednesday Only
JACK FROST or DOMINO SUGAR 5 LBS. 39¢
with 3.00 or more order
HAWAIIAN PUNCH 3 46 oz. Cans $1.00
FLOUR GOLD MEDAL 5 lbs. 47¢
Silver Skillet CORN BEEF HASH 3 15½ oz. Cans 95¢
Lily of the Valley EVAPORATED MILK 8 14 oz. Cans $1.00
SUNKIST LEMONS 10 for 39¢

Block Park Fire, Others Noted Over Past Weekend

A one-story rest room building at Block Park was damaged by fire Saturday night shortly after police were notified that boys had been setting fires in the park, and remnants of railroad flares were found on the Ups-and Downs off West Chestnut Street when firemen were called there Sunday night for a grass fire.

Other weekend calls were for a truck fire Saturday near 753 Broadway, an oil burner blaze in a shoe shop at 90 Broadway, a call Saturday for a grass fire on the Ups-and-Downs, and a short circuit in a police patrol car near Wiltwyck Fire Station, Fair Street, Sunday.

Police Notified

Police were notified at 8:52 p. m. Saturday by "an unknown male," that boys were starting fires in Block Park. Officers Charles Diers and Gerald Tierney with Detective Harold DeGraff were dispatched there, but found no one in the area.

Units from the Cornell Station and Rapid Company answered a call at 8:55 p. m. with Deputy Chief Glyn Southard in charge, after the rest room building in the park was reported ablaze.

Firemen said the blaze started under eaves on the rear side and damaged areas of the structure. It was necessary to force open two doors to gain entrance. Two 1½-inch pump streams were used.

A call at 1:25 p. m. Saturday was for a blaze caused by a carburetor backfire in a panel truck owned by the French Dye Works Inc., 524 Broadway, near 753 Broadway. The truck was driven by Rand Felton, of Lake Katrine.

The fire damaged motor areas, insulation and one coat, and other clothing was exposed to smoke, firemen said.

Other Calls

The telephone call was followed by an alarm from Box 1333, Broadway and St. James Street. Units from Central and Wiltwyck stations, Wicks, Excelsior and Wiltwyck volunteers responded, with Deputy Chief Julius Buchholtz in charge.

Units from Cornell Station and the Rapid Company answered a grass fire call to the Ups-and-Downs at 7:14 p. m. Saturday.

A call at 11:41 a. m. Sunday to 90 Broadway was for a blaze caused by excessive oil in a pot burner at the rear of the shoe shop of Warren Brown, 90 Broadway. Units from Central and Cornell stations responded with Deputy Chief Buchholtz in charge. The oil flow was shut off. The blaze caused considerable smoke.

Firemen found parts of flares on the Ups-and-Downs after a call there at 7:48 p. m. Sunday for a grass fire. Units from Cornell Station and the Rapid Company responded.

A short circuit in the high beam switch of a police patrol car near Wiltwyck fire station was reported at 7:32 p. m. Wires were disconnected. Damage was slight. The car was operated by Officer Richard Scherer.

Heads NE Army Recruiting Now

JULES W. SILBERBERG

A 15-year U. S. Army veteran, Major Jules W. Silberberg, has assumed command of the Army Recruiting Main Station in Albany, it was announced today. SFC Edward F. Malenski, local Army recruiter at the Kingston Main Post Office, said that Maj. Silberberg has responsibility of all recruiting and inducting activities of 22 counties in northeastern New York, including Kingston area. A native of St. Louis, Mo., Maj. Silberberg completed a 13-month tour of duty as executive officer of a reconnaissance squadron of 7th Infantry Division in Korea. He succeeds First Lt. Norman H. Stark.

No Degree for Sukarno

MANILA (AP) — President Sukarno of Indonesia isn't going to get an honorary degree from Manila's University of the East after all.

The university president, Francisco Dalupan, said today he has withdrawn an invitation to Sukarno to address commencement exercises May 3, and receive the degree. Sukarno never replied to the invitation.

Arrives in Madrid

MADRID (AP) — Paul H. Nitze, U.S. secretary of the navy, arrived in Madrid today for a two-day visit to Spain.

Woman Injured Accidentally by Rifle Discharge

A 23-year-old Westchester County woman was injured at 1:45 p. m. Sunday, when her husband's .22 caliber rifle accidentally discharged after he put it on the top of a station wagon on the Gordon Voorhis farm, Route 199, Red Hook.

Rhinebeck State Trooper Ronald McPhail, who investigated with BCI Investigator Joseph Waters, reported John Lenge, 29, of 46 Park Avenue, New Rochelle, and his wife, Barbara had been target practicing on the farm, and returned to their parked vehicle.

Mrs. Lenge was sitting on the front seat with her two children, John, 1, and Dawn Ann, 2, when Lenge laid his gun on the ridged roof of the station wagon. Troopers said he apparently had his finger on the trigger and the rifle moved and hit a raised ridge, causing it to discharge.

The bullet crashed through the roof of the vehicle, causing particles of metal to fall on Mrs. Lenge. She was taken to the Northern Dutchess Hospital, Rhinebeck, and treated for wounds of the head and right shoulder. She was later released.

U. S. to Cut

foreign policy since he became President five months ago. In it he presented a hopeful view of the future of U.S. relations with the Soviet Union.

On one hand, he said, "the unity of communism is being eroded by the insistant forces of nationalism and diverging interests." On the other hand, he said, the United States while resolutely opposing a Communist - dominated world, "has nothing to fear from peaceful competition."

More Hope for Peace

"Today," Johnson said, "there are new pressures, new realities, which make it permissable to hope that the pursuit of peace is in the interest of the Soviet Union as it is in ours."

"And our own restraint," Johnson said, "may be convincing the Soviet leaders of the reality that we seek neither war nor the destruction of the Soviet Union.

"Thus I am hopeful that we can take important steps toward the day when in the words of the Book of Micah, 'Nations shall not lift up sword against nation, neither shall they learn war anymore.'"

Johnson said that peace will come slowly and step by step and that in this process "We will discuss any problem, listen to any proposal, pursue any agreement, take any action which might lessen the chance of war without sacrificing the interest of our allies or our own ability to defend the alliance against attack."

It was against the background of this hopeful estimate of improving peaceful relations between the United States and the Soviet Union that Johnson announced he had ordered "a further substantial reduction" in the output of enriched uranium to bring the output into line with U.S. needs and to "reduce tension."

He said that in reaching these decisions he had been in close consultation with British Prime Minister Sir Alec Douglas-Home. He then disclosed that Khrushchev had indicated he also was working on a cutback in the output of nuclear explosives.

Driver Blames Sleep

Frank Sloboda, 42, of 15 Robinson Street, Saugerties, was cited for failing to keep to the right at 3:20 a. m., Sunday, after his car went off Route 9W, Town of Ulster, and hit a utility pole. Trooper David Wachtel said Sloboda is slated to appear later today before Justice of the Peace Robert S. Stedge, Town of Ulster. According to a report of Trooper John McMickle, the motorist said he fell asleep at the wheel just prior to the mishap.

Queens Judge

"We'll be hearing from people who will be disgusted and outraged."

"I don't think civil wrongs help the cause of civil rights," Humphrey added.

Sen. Richard B. Russell, D-Ga., quarterbacking forces opposed to the bill, said in a separate interview that its passage under threat of violence and disobedience "would put us in the category of a 'banana republic.'"

Report Several Brush, Grass Fires in County

Fires involving grass, brush, cars and a house kept volunteer firemen in several county communities active during the weekend.

A dispatcher at the County Fire Control Center listed grass fires at Bloomington, Napanoch, Highland, Pattekill, Shandaken and Tillson. A Walker Valley house was slightly damaged by fire.

Traffic at the west approach to the Mid-Hudson Bridge was delayed for a time early Saturday night by an automobile fire. Chief Fred Visconti of the Highland Fire Department, said the fire was out when firemen arrived at the scene.

Marlboro firemen stood by while Plattekill volunteers fought a brush fire.

Right-Wing Coup Collapses in South Viet Nam

SAIGON, South Viet Nam (AP) — U.S. diplomatic sources said today the right-wing army coup in Laos had collapsed after one day. U.S. opposition to the coup apparently was a major factor.

"The situation is back where it was 36 hours ago," said an American diplomat who had been in contact with the U.S. Embassy in Vientiane, the Laotian capital.

He said reports were still sketchy, but that diplomatic disneutralist Premier Prince Souvanna Phouma had been released from house arrest and leaders of the coup had apologized for their attempt to topple the coalition government.

The dispatches said the rebel leaders also apologized to Gen. Phoumi Nosavan, right - wing leader in Laos, who was not linked to the coup.

There was no immediate information on the whereabouts of Souvanna, but he was believed in Vientiane, which was reported calm.

"The situation in Vientiane appears to be gradually reverting to what it was before," an American diplomat said.

Thefts Are Being Investigated by Kingston Police

Local police were notified Sunday that electric tooth brushes and folding chairs were missing from a booth in the Lions Club Home and Auto Show, State Armory, and of the theft of tires from a Main Street property.

A report at 2:20 p. m. said five boxes of electric tooth brushes, valued at $98.75, and two folding chairs valued at $12 were missing from the E. R. Squibb booth at the exposition. They had apparently been taken between 10 p. m. Saturday and 1 p. m. Sunday, the report said.

A report at 10:40 a. m. noted that two tires, valued at $30, were missing from the barn of Vernon Murphy, 149 Main Street.

Police were notified at 8:15 a. m. today that someone had entered the yard of the Miron Building Product Co., Inc., 60 Ferry Street, and had driven two Miron panel trucks around the area. Officers Ernest Bartroff and Gerald Tierney investigated and reported that one truck was left with damaged fenders, doors and mirrors.

Boy, 5, Drowns;

ed with them until they, too, were lifted off by the helicopter from Plattsburgh AFB.

The helicopter, with Capt. Robert Strout and Capt. Roger Lavender at the controls, made three unsuccessful descents into the gorge, as night fell. Tricky air currents buffeted the craft.

On its fourth pass, about four hours after the boat went over the dam, the helicopter dropped a litter into which the father and son were strapped and then lifted to the aircraft.

The helicopter landed at a recreation field lighted by flares and automobile headlights, and the two were taken by ambulance to Corinth Hospital.

Both were released after examination, however, Mrs. DiLorenzo was treated for shock and also released.

Ronald's body was found near another dam about a mile down river, police said. Coroner Harold L. Hall said the boy had drowned.

Financial and Commercial

NEW YORK (AP)—The stock market moved irregularly higher in fairly active trading early this afternoon. Airlines advanced. Cigarette stocks declined.

Gains and losses of most key stocks ran from fractions to about a point.

Texas Gulf Sulphur, delayed nearly an hour in opening, advanced 1 to 42 on initial blocks of 75,000 and 10,000 shares, later widening its gain to more than 3 points.

The stock remained in deman because of its mineral discovery in Ontario.

Rails moved cautiously higher.

The Associated Press average of 60 stocks at noon was up .3 at 307.0 with industrials up .1, rails up .6 and utilities up .2.

The Dow Jones industrial average at noon was off .88 at 826.45.

American Telephone was in brisk demand and up more than a point.

Expectations of further reports of improved earnings accompanied gains by airlines.

A decline in profits by Lorillard accompanied a drop of more than a point in that stock.

Mac Andrews & Forbes spurted more than 4 points.

Electronic Associates sank more than 2.

Prices moved higher on the American Stock Exchange.

Quotations by Wood, Walker & Company, members of the New York Stock Exchange, 63 Wall Street, New York City, branch office, 52 Main Street, Matthew F. Hasbrouck Jr., manager

QUOTATIONS AT 12 O'CLOCK

American Air Lines	49⅞
American Can Co.	43¼
American Motors	16¼
American Radiator	23
American Smelt. & Ref. Co.	97¼
American Tel. & Tel.	144⅛
American Tobacco	34⅝
Anaconda Copper	43
Atchison, Top. & Santa Fe	29⅛
Avco Manufacturing	22¼
Avon Products	141
Baldwin-Lima-Hamilton	13⅝
Baltimore & Ohio R. R.	44½
Bendix Aviation	45¼
Bethlehem Steel	36⅝
Borden Co.	74¾
Burlington Industries	44½
Burroughs Corp.	23¼
Case, J. I. Co.	13½
Celanese Corp.	66⅝
Central Hudson G & E.	34¼
Chesapeake & Ohio R. R.	72⅛
Chrysler Corp.	48
Columbia Gas System	29½
Commercial Solvents	36⅜
Consolidated Edison	86½
Continental Oil	66¾
Continental Can	47⅜
Control Data	95¼
Curtiss Wright Corp.	19
Delaware & Hudson	25½
Douglas Aircraft	27¼
Dupont De Nemours	260½
Eastern Air Lines	41⅜
Eastman Kodak	128½
Eltra Corp.	28⅞
Ford Motors	57¾
General Dynamics	29⅛
General Electric	86⅜
General Foods	90
General Motors	82
General Tire & Rubber	25¼
Goodyear Tire & Rubber	42⅜
Hercules Powder	44⅜
Int. Bus. Mach.	587½
International Harvester	71⅜
International Nickel	77¼
International Paper	33½
International Tel. & Tel.	59¾
Johns-Manville & Co.	59⅛
Jones & Laughlin Steel	76⅞
Kennecott Copper	82⅞
Liggett Myers Tobacco	82¾
Lockheed Aircraft	35½
Mack Trucks	40⅞
Montgomery Ward & Co.	39¼
National Biscuit	60¾
National Dairy Products	74⅜
New York Central	36⅝
Niagara Mohawk Power	51⅛
Northern Pacific	53½
Pan-Amer. World Airlines	77¾
J. C. Penney & Co.	53
Pennsylvania Railroad Co.	32
Phelps Dodge	68⅝
Phillips Petroleum	50½
Pullman Co.	34⅞
Radio Corp. of America	34¾
Republic Steel	45⅝
Revlon Inc.	38½
Reynolds Tobacco B	49⅛
Sears, Roebuck Co.	109⅛
Sinclair Oil	45⅜
Socony Mobil	71⅝
Southern Pacific	38
Southern Railway	62¾
Sperry-Rand Corp.	17
Standard Brands	77¾
Standard Oil of N. J.	86⅜
Standard Oil of Indiana	71⅜
Stewart Warner	37⅞
Studebaker Packard	8
Texaco Inc.	77
Timken Roller Bearing	86
Union Pacific	41⅝
United Aircraft	47½
United States Rubber	50½
United States Steel	57½
Western Union	35⅞
Westinghouse Elec. Mfg.	34¾
Woolworth, F. W. & Co.	84½
Youngstown Sheet & Tube	49⅜

UNLISTED STOCKS

	Bid	Ask
American Express	44	45½
Berkshire Gas	25¾	28
Cen. Hud. 4½ Pfd.	95	
Cen. Hud. 4¾ Pfd.	95½	
N. Y. Trap Rock	10	10¾
Rotron	14¼	15
Beauty Counsellors	28⅞	29¾

Treasury Receipts

WASHINGTON (AP) — The cash position of the Treasury, April 15, 1964:

Balance	$3,646,052,487.17
Deposits fiscal year July 1	$89,171,549,957.03
Withdrawals fiscal year	$99,679,144,586.32
Total debt	$309,222,134,753.22

Six Killed in Plane Crash at Washington

CAMAS, Wash. (AP) A plane, piloted by a young father who was taking his four children and one of their friends for a plane ride, crashed Sunday, killing all six.

The victims were Lee Roggenkamp, 28; his two daughters, Robbie, 4, and Ronnie, 8; two sons, Rusty 7, and Ryan 2; and a neighbor girl, Jean Marie Vandenberghe, 8.

Mrs. Roggenkamp found out about the accident when a neighbor boy came to use her telephone to report the crash. ly telephone in the rural neigh- The Roggenkamps have the on- borhood.

Cousins Get 30 Days for Theft Of Girls' Money

Accused of taking money from pocketbooks of girls attending a play at the Marlboro Central High School, three teenage cousins pleaded guilty Saturday to petty larceny charges before Justice of the Peace Patrick Matazara, Town of Marlborough.

Robert Williams, 16, and Cleveland Williams, 17, both of Marlboro, and Marshall Williams, 16, of Newburgh, were sentenced to 30 days in the Ulster County jail

The youths were arrested Friday night by Highland State Police on third degree burglary charges, which were reduced on recommendation of Assistant District Attorney Joseph Torraca to petty larceny.

Authorities said the trio crawled through a window of the girls dressing room at the school and took about $18.40 from pocketbooks left in the room by girls attending a play. The money was recovered, troopers said.

Port Ewen

Vivian Stadt
Telephone FE 8-2728

The Town of Esopus Lions Club board of directors will meet tonight at 7:30 at the Capri Restaurant.

The Ladies Auxiliary members of the Port Ewen Fire Department will meet tonight 8 o'clock at the firehouse.

The Port Ewen Home Demonstration Unit will meet tonight 8 o'clock at the home of Mrs. Charles Montafia.

Wednesday 1:45 p. m. released time period for religious instructions for all grammar school children will be held under the direction of the Fathers of Mt. St. Alphonsus at the Presentation Church. At 5:15 p. m. confessions will be heard. Novena and benediction will be offered after the 5:30 p. m. Mass. Mass each day is at 5:30 p. m. and Saturday at 8 a. m.

Women's Classical Union will meet Wednesday 10 a. m. at the Saugerties Reformed Church.

Brownie Troop 120 will meet Tuesday 6 p. m. at the Reformed Church.

Girl Scout Troops 51 and 121 will meet Wednesday 6:45 p. m. at the Reformed Church.

Boy Scout Troop 26 will meet Tuesday 6:30 p. m. at the Reformed Church.

Brownie Troop 61 will meet Thursday 3:30 p. m. at St. Leo's hall.

Girl Scout Troop 137 will meet Thursday 7 p. m. at St. Leo's hall.

Mrs. Frances Gould, violinist of Hamilton Court performed in another concert Friday in Peekskill with the Little Symphony of the Hudson Valley Philharmonic. The performance was under the auspices of the New York State Council on the Arts was conducted by Sterling Hunkins.

Two Persons Injured In Route 52 Mishap

Two persons were injured at 4:30 p. m. Sunday when their car went out of control and rolled over off Route 52 about a mile east of Greenfield Park.

Ellenville State Trooper Francis Steiner said the car was driven by William Alpert, 50, of Flushing, who was accompanied by his wife, Ida, 50.

Both were taken to Veterans Memorial Hospital, Ellenville, and treated for lacerations.

The car was traveling east on the highway when the operator lost control, and the vehicle went off the south shoulder, veered back on the pavement and overturned.

Egg Market

NEW YORK (AP)—(USDA)—Wholesale egg offerings ample. Demand improved slightly.

New York spot quotations:

Whites: Extra fancy heavy weight 29-31; fancy medium 26-27½; fancy heavy weight 29-30½; medium 26-26½; smalls 23-23½; peewees 18½-19.

Browns: Extra fancy heavy weight 30-31½; fancy medium 26-27½; fancy heavy weight 30-30½; smalls 23-23½; peewees 18½-19.

Butter Prices

NEW YORK (AP)—(USDA)—Butter offerings ample. Demand improved.

Wholesale prices on bulk cartons (fresh).

Creamery, 93 score (AA) 58½-59 cents; 92 score (A) 58½-58; 90 score (B) 58-58¼.

Cheese offerings fully adequate. Demand steady.

Wholesale sales, American cheese (whole milk). Single daisies fresh 39½-43 cents; single daisies aged 49-52; flats aged 59-52; flats aged 49-53; processed American pasteurized 5 lbs. 37½-40½; domestic Swiss (blocks) grade "A" 46-49; grade "B" 43-47; grade "C" 39-44.

SUCCESSFUL INVESTING...

by ROGER E. SPEAR
Investment Advisor and Analyst

ROGER E. SPEAR

Big Profits in Stocks Are Not Easy to Achieve

Q) "What do you think about investing $1,000 in the market to try and make $300 a year in profits to help on extra expenses for vacations? I have enough income so that I would not have to sell if the market went down. I am thinking about ANelex, Coastal States Gas, or General Telephone & Electronics." — R. M.

A) I hope you will pardon my saying so, but you're suffering from one of the most common delusions I encounter — namely that it is easy to make big profits in the stock market.

To make 30 per cent a year on your $1,000 would require expert timing, sound knowledge of values, or highly competent professional management — which would be too expensive for your relatively small capital.

I like all the stocks you mention and believe they have good appreciation potentials — particularly Coastal States Gas.

I suggest that you buy your three stocks, set no particular target, but give them a chance to work out.

Q) "We hold Xerox and Avco. Are these good stocks or should we exchange them for something else?" — H. deG.

A) With Avco the inswer is relatively simple. This company has shown excellent growth in recent years. Although government defense business still accounts for the major share of operations, commercial work in fiscal 1962-63 was responsible for 40 per cent of profits. The stock has shown poor technical action mainly because cutbacks are expected in defense areas.

I would definitely hold Avco, which shows a 4.8 per cent yield on a well-secured dividend.

With Xerox the answer depends very much on your temperament and your financial background. The shares are volatile and sell at a very high price-earnings ratio. This is a one-product company, which creates an added element of risk.

If you can assume some risk, I would hold Xerox — one of the fastest growth stocks in the entire list.

Mr. Spear cannot answer all mail personally but will answer all questions possible in his column.

(Copyright 1964, General Features Corp.)

Damage Statue

Kingston State Police are investigating an act of vandalism which damaged a costly statue on the property of Louis Lewis, Woodstock art dealer. Trooper David Wachtel said someone apparently chiseled off a section of the upper front of the statue, which reportedly is valued by the owner between $400 and $500. Trooper Craig Bremer is investigating.

2 Beatles Burgled

LONDON (AP) — Two of the Beatles were burgled Sunday night.

Thieves broke into the west end apartment of George Harrison and Ringo Starr while the two were at a show, and escaped with cash, cuff-links and souvenirs worth $500.

LEGAL NOTICES

NOTICE OF SALE
STATE OF NEW YORK, COUNTY COURT: ULSTER COUNTY

FIRST FEDERAL SAVINGS AND LOAN ASSOCIATION OF KINGSTON, (formerly HOME-SEEKERS' SAVINGS AND LOAN ASSOCIATION OF KINGSTON, N. Y.), of 235 Fair Street, Kingston, New York, Plaintiff,

- against -

MARVIN FREDERICK CASSELL a/k/a MARVIN CASSELL, residing at P. O. Box 322, Hurley, New York, and KINGSTON OIL SUPPLY CORP., Sleightsburg, New York, Defendants.

IN PURSUANCE of a Judgment of Foreclosure and Sale duly granted in the above entitled action and entered in the Ulster County Clerk's Office on the 7th day of April, 1964, I, JOHN LYNCH, the undersigned, Referee in said Judgment named, will sell at public auction at the front door of the Court House at 285 Wall Street, in the City of Kingston, New York, on the 1st day of June, 1964, at 11:30 o'clock (D.S.T.) in the forenoon, the premises described in said judgment as follows, viz:-

ALL THAT TRACT, PIECE OR PARCEL OF LAND, situate in the Hamlet and Town of Hurley, County of Ulster, and State of New York, bounded and described as follows:

BEGINNING at an iron pipe driven in the ground on the easterly side of the road known as Hillside Avenue and at the southwesterly corner of the lands now or formerly belonging to Roy Wulff, thence running along the easterly side of Hillside Avenue on a course of south 37 degrees and 26 minutes west for a distance of 137.86 feet to a stone monument set in the ground at the northwesterly corner of the lands now or formerly Anderson; thence running along the northerly bounds of the said lands now or formerly Anderson south 62 degrees and 38 minutes east 93.01 feet to a hole drilled in bed rock marking the northeasterly corner of the said lands now or formerly Anderson; thence running along the westerly line of other lands now or formerly of Robert and Hildred Stickles on a course of north 41 degrees and 30 minutes east for a distance of 117.56 feet to an iron pipe driven in the ground and on the southerly bounds of the lands now or formerly Wulff aforesaid; thence running along such southerly bounds now or formerly Wulff on a course of north 50 degrees and 05 minutes west for a distance of 100.00 feet to the point and place of beginning.

Being the same premises conveyed by Robert Stickles and Hildred Stickles, his wife, to Marvin Frederick Cassell by deed dated March 1, 1955 and recorded in the Ulster County Clerk's Office in Liber of Deeds 925 at page 532.

Dated at the City of Kingston, New York, this 7th day of April, 1964.

JOHN LYNCH,
Referee.

JOHN B. STERLEY, ESQ.
Plaintiff's Attorney
Office and P. O. Address
233 Fair Street
Kingston, New York

NOTICE OF CHANGE IN ELECTRIC RATE SCHEDULE

Amendments to rate schedule P.S.C. No. 11—Electricity filed with the Public Service Commission of the State of New York on March 24, 1964 to become effective May 27, 1964 (1) revise the Residence Rate, Service Classification No. 1, applicable to single phase service to: (a) reduce from 58 to 52 the number of kilowatt-hours per month included in the second block of the rate for which the charge is 5.5c gross, 5.3c net per kilowatt-hour, (b) reduce from 58 to 56 the number of kilowatt-hours per month included in the third block of the rate for which the charge is 3.8c gross, 3.7c net per kilowatt-hour, (c) reduce from 60 to 58 the number of kilowatt-hours included in the fourth block of the rate for which the charge is 2.2c gross and net per kilowatt-hour, (d) establish a lower rate of 1.75c gross and net per kilowatt-hour for all use in excess of 180 kilowatt-hours per month, (e) eliminate Special Provision 1.1 which provides a discount of 0.2c per kilowatt-hour for all usage from 401 to 1,000 kilowatt-hours per month inclusive by customers having approved electric storage water heaters, and (f) establish Special Provision 1.5 which provides a discount of 0.25c per kilowatt-hour for all usage in excess of 1,000 kilowatt-hours per month by customers using electricity as the sole means of househeating; (2) revise the Residence Rate, Service Classification No. 1, applicable to three phase service to increase the usage to which the rates for single phase service apply from 500 to 1,000 kilowatt-hours per month; and (3) revise the All Purpose Rate, Service Classification No. 2 to reduce from 58 to 52 the number of kilowatt-hours per month included in the second block of the rate for which the charge is 5.5c gross, 5.3c net per kilowatt-hour.

CENTRAL HUDSON GAS & ELECTRIC CORPORATION

LEGAL NOTICE

NOTICE OF SALE
STATE OF NEW YORK COUNTY COURT, COUNTY OF ULSTER

ULSTER COUNTY SAVINGS INSTITUTION,
Plaintiff,

— against —

ROBERT ALFRED SLATER, EDITH MAY SLATER and ETHEL SLATER,
Defendants.

In pursuance of a judgment of foreclosure and sale entered in the above entitled action and bearing date the 27th day of February, 1964, I, the undersigned Referee in said judgment named, will sell at public auction at the Ulster County Court House, 285 Wall Street, in the City of Kingston, County of Ulster and State of New York, at 11:00 o'clock in the forenoon on the 6th day of May 1964, the premises directed by said judgment to be sold and therein described as follows:

ALL THAT TRACT OR PARCEL OF LAND situate in the City of Kingston, County of Ulster, and State of New York and bounded and described as follows:

BEGINNING at a point on the westerly street line of Burgevin Street, said point being North 11° 35' east a distance of 158.9 feet from a stone monument on said westerly street line of Burgevin Street and which stone monument is approximately in line with the northerly line of lands of Valentine Burgevin, Inc. on the easterly side of Burgevin Street and running thence from said point of beginning North 11° 35' East 72.9 feet to a point; thence continuing along said westerly street line of Burgevin Street North 14°01' East 118.85 feet to a point; thence south 88° 06' West 143.28 feet to a point; thence south 18° 44' East 46.28 feet to a point; thence south 71°' 19' west 28.21 feet to a point; thence south 8° 20' east 74.1 feet to a point; thence North 81° 51' east 32.86 feet to a point; thence south 8° 05' east 69.65 feet to a point; thence north 81° 45' east 59.2 feet to the place of beginning.

All bearings are referred to the Magentic Meridian as of April, 1943.

EXCEPTING AND RESERVING to Valentin Burgevin, Inc. the party of the first part, its successors and assigns, a perpetual right of way and easement over and across a certain roadway now extending from Burgevin Street through the above described parcel of land to lands of the party of the first part over which the party of the first part, its successors and assigns shall have the free and unobstructed right to pass and repass and drive over and travel over the same.

EXCEPTING and RESERVING to Valentin Burgevin, Inc. the party of the first part, its successors and assigns forever the right to keep and maintain a water line as now existing extending across the above described premises from Burgevin Street together with the privilege to go on the above described property free at any time to repair or replace said water line.

VALENTIN BURGEVIN, INC. the party of the first part, also grants to the parties of the second part, their executors, administrators, or assigns the right and privilege to use and enjoy a sewer pipe line which extends from the rear of the dwelling on the above described premises and over to the lands of the party of the first part to Pearl Street until such time as a sewer is laid in Burgevin Street. The parties of the second part covenant that when a sewer is laid in Burgevin Street that any sewage disposal pipes shall be connected at their expense with said sewer, and the right to maintain the sewer line of the Burgevin Property to Pearl Street is terminated as long as said sewer line extends over the property of the party of the first part, the parties of the second part shall have the right to enter upon the property at any time for the purpose of repairing, maintaining and replacing the new pipe line therein.

The above described parcel of land is conveyed subject to the following conditions and covenants (constituting paragraphs 1 to 4, both inclusive) all and each of which are hereby declared to be and shall be conditions and covenants attached to and running with the land to wit:

1. That said parcel shall not be used except for residential purposes; that the grantee will not erect, carry on, maintain or suffer or permit on said parcel or upon any part thereof any brewery, distillery, liquor store, saloon or other place for the manufacture or sale of intoxicating liquors, nor any boarding house, hotel, public garage, automobile service station, restaurant store or theatre, nor trading or manufacturing business whatsoever.

2. That excepting as to the building now on the property described as such building now is on, may be altered, any residence which may be erected on said parcel shall be occupid as a one family private dwelling house only; that not more than one residence shall be erected on lot; that no building in the nature of character of a tenement or apartment house shall be erected or maintained thereon. That any garage or outbuilding which may be erected on said parcel shall be inoffensively located sightly and in keeping with the architectural design of any dwelling house which may be erected on said lot.

3. That the grantees shall not subdivide the plot or parcel the same except as a whole.

4. That no residence shall be erected on said plot within 40 feet to the easterly street line of Burgevin Street.

CHARLES SACCOMAN
Referee

Dated, March 5th, 1964
HOWARD C. ST. JOHN
Attorney for Plaintiff
Office & P.O. Address
280 Wall Street
Kingston, New York

MINASIAN'S
Shop M Save
MINASIAN'S SUPER MARKET
84-86 N. Front St.
Kingston, N. Y.
Open Thurs. and Fri. Nites
CHOICE Meats
Shop and Save at the BIG "M"
TUESDAY and WEDNESDAY SPECIALS
Baby Beef Liver lb. 39c
Wilson's Corn King Bacon lb.
White House Premium Coffee Vacuum Tin 69c lb
Pennsylvania Dutch Elb. Macaroni lb. box 10c
Chef Boy-Ar-Dee Meatless Spaghetti Sauce 49c
Large Size — 29 ounce Jar
Green Giant Nib. Corn 2 12 oz. cans 27c
Lily Valley Sliced Sweet Cucumber Pickles 2 15-oz. jars 39c
Seed Potatoes
Onion Sets
Vegetable Plants
TENDER SWEET CARROTS Cello Bag 10c
DOUBLE C&S STAMPS WEDNESDAY

COMPLETE BANKING SERVICES WITHIN MINUTES OF YOUR HOME
The National Bank of Orange and Ulster Counties
FOUNDED 1812
ROSENDALE GOSHEN WOODSTOCK
Member Federal Deposit Insurance Corp.

Block Park Fire, Others Noted Over Past Weekend

A one-story rest room building at Block Park was damaged by fire Saturday night shortly after police were notified that boys had been setting fires in the park, and remnants of railroad flares were found on the Ups-and Downs off West Chestnut Street when firemen were called there Sunday night for a grass fire.

Other weekend calls were for a truck fire Saturday near 753 Broadway, an oil burner blaze in a shoe shop at 90 Broadway, a call Saturday for a grass fire on the Ups-and-Downs, and a short circuit in a police patrol car near Wiltwyck Fire Station, Fair Street, Sunday.

Police Notified

Police were notified at 8:52 p. m. Saturday by "an unknown male," that boys were starting fires in Block Park. Officers Charles Diers and Gerald Tierney with Detective Harold DeGraff were dispatched there, but found no one in the area.

Units from the Cornell Station and Rapid Company answered a call at 8:55 p. m. with Deputy Chief Glyn Southard in charge, after the rest room building in the park was reported ablaze.

Firemen said the blaze started under eaves on the rear side and damaged areas of the structure. It was necessary to force open two doors to gain entrance. Two 1½-inch pump streams were used.

A call at 1:25 p. m. Saturday was for a blaze caused by a carburetor backfire in a panel truck owned by the French Dye Works Inc., 524 Broadway, near 753 Broadway. The truck was driven by Rand Felton, of Lake Katrine.

The fire damaged motor areas, insulation and one coat, and other clothing was exposed to smoke, firemen said.

Other Calls

The telephone call was followed by an alarm from Box 1333, Broadway and St. James Street. Units from Central and Wiltwyck stations, Wicks, Excelsior and Wiltwyck volunteers responded, with Deputy Chief Julius Buchholtz in charge.

Units from Cornell Station and the Rapid Company answered a grass fire call to the Ups-and-Downs at 7:14 p. m. Saturday.

A call at 11:41 a. m. Sunday to 90 Broadway was for a blaze caused by excessive oil in a pot burner at the rear of the shoe shop of Warren Brown, 90 Broadway. Units from Central and Cornell stations responded with Deputy Chief Buchholtz in charge. The oil flow was shut off. The blaze caused considerable smoke.

Firemen found parts of flares on the Ups-and-Downs after a call there at 7:48 p. m. Sunday for a grass fire. Units from Cornell Station and the Rapid Company responded.

A short circuit in the high beam switch of a police patrol car near Wiltwyck fire station was reported at 7:32 p. m. Wires were disconnected. Damage was slight. The car was operated by Officer Richard Scherer.

Heads NE Army Recruiting Now

JULES W. SILBERBERG

A 15-year U. S. Army veteran, Major Jules W. Silberberg, has assumed command of the Army Recruiting Main Station in Albany, it was announced today. SFC Edward F. Malenski, local Army recruiter at the Kingston Main Post Office, said that Maj. Silberberg has responsibility of all recruiting and inducting activities of 22 counties in northeastern New York, including Kingston area. A native of St. Louis, Mo., Maj. Silberberg completed a 13-month tour of duty as executive officer of a reconnaissance squadron of 7th Infantry Division in Korea. He succeeds First Lt. Norman H. Stark.

No Degree for Sukarno

MANILA (AP) — President Sukarno of Indonesia isn't going to get an honorary degree from Manila's University of the East after all.

The university president, Francisco Dalupan, said today he has withdrawn an invitation to Sukarno to address commencement exercises May 3, and receive the degree. Sukarno never replied to the invitation.

Arrives in Madrid

MADRID (AP) — Paul H. Nitze, U.S. secretary of the navy, arrived in Madrid today for a two-day visit to Spain.

MINASIAN'S

Shop M Save

MINASIAN'S SUPER MARKET

84-86 N. Front St. Kingston, N. Y.

Open Thurs. and Fri. Nites

CHOICE Meats

Shop and Save at the BIG "M"

TUESDAY and WEDNESDAY SPECIALS

Baby Beef Liver lb. 39c

Wilson's Corn King Bacon lb.

White House Premium Coffee Vacuum Tin 69c lb

Pennsylvania Dutch Elb. Macaroni lb. box 10c

Chef Boy-Ar-Dee Meatless Spaghetti Sauce 49c Large Size — 29 ounce Jar

Green Giant Nib. Corn 2 12 oz. cans 27c

Lily Valley Sliced Sweet Cucumber Pickles .. 2 15 oz. jars 39c

• Seed Potatoes
• Onion Sets
• Vegetable Plants

TENDER SWEET CARROTS Cello Bag 10c

DOUBLE C&S STAMPS WEDNESDAY

Woman Injured Accidentally by Rifle Discharge

A 23-year-old Westchester County woman was injured at 1:45 p. m. Sunday, when her husband's .22 caliber rifle accidentally discharged after he put it on the top of a station wagon on the Gordon Voorhis farm, Route 199, Red Hook.

Rhinebeck State Trooper Ronald McPhail, who investigated with BCI Investigator Joseph Waters, reported John Lenge, 29, of 46 Park Avenue, New Rochelle, and his wife, Barbara had been target practicing on the farm, and returned to their parked vehicle.

Mrs. Lenge was sitting on the front seat with her two children, John, 1, and Dawn Ann, 2, when Lenge laid his gun on the ridged roof of the station wagon. Troopers said he apparently had his finger on the trigger and the rifle moved and hit a raised ridge, causing it to discharge.

The bullet crashed through the roof of the vehicle, causing particles of metal to fall on Mrs. Lenge. She was taken to the Northern Dutchess Hospital, Rhinebeck, and treated for wounds of the head and right shoulder. She was later released.

U. S. to Cut

foreign policy since he became President five months ago. In it he presented a hopeful view of the future of U.S. relations with the Soviet Union.

On one hand, he said, "the unity of communism is being eroded by the insistant forces of nationalism and diverging interests." On the other hand, he said, the United States while resolutely opposing a Communist - dominated world, "has nothing to fear from peaceful competition."

More Hope for Peace

"Today," Johnson said, "there are new pressures, new realities, which make it permissable to hope that the pursuit of peace is in the interest of the Soviet Union as it is in ours."

"And our own restraint," Johnson said, "may be convincing the Soviet leaders of the reality that we seek neither war nor the destruction of the Soviet Union.

"Thus I am hopeful that we can take important steps toward the day when in the words of the Book of Micah, 'Nations shall not lift up sword against nation, neither shall they learn war anymore.'"

Johnson said that peace will come slowly and step by step and that in this process "We will discuss any problem, listen to any proposal, pursue any agreement, take any action which might lessen the chance of war without sacrificing the interest of our allies or our own ability to defend the alliance against attack."

It was against the background of this hopeful estimate of improving peaceful relations between the United States and the Soviet Union that Johnson announced he had ordered "a further substantial reduction" in the output of enriched uranium to bring the output into line with U.S. needs and to "reduce tension."

He said that in reaching these decisions he had been in close consultation with British Prime Minister Sir Alec Douglas-Home. He then disclosed that Khrushchev had indicated he also was working on a cutback in the output of nuclear explosives.

Driver Blames Sleep

Frank Sloboda, 42, of 15 Robinson Street, Saugerties, was cited for failing to keep to the right at 3:20 a. m., Sunday, after his car went off Route 9W, Town of Ulster, and hit a utility pole. Trooper David Wachtel said Sloboda is slated to appear later today before Justice of the Peace Robert S. Stedge, Town of Ulster. According to a report of Trooper John McMickle, the motorist said he fell asleep at the wheel just prior to the mishap.

Queens Judge

"We'll be hearing from people who will be disgusted and outraged."

"I don't think civil wrongs help the cause of civil rights," Humphrey added.

Sen. Richard B. Russell, D-Ga., quarterbacking forces opposed to the bill, said in a separate interview that its passage under threat of violence and disobedience "would put us in the category of a 'banana republic.'"

Report Several Brush, Grass Fires in County

Fires involving grass, brush, cars and a house kept volunteer firemen in several county communities active during the weekend.

A dispatcher at the County Fire Control Center listed grass fires at Bloomington, Napanoch, Highland, Pattekill, Shandaken and Tillson. A Walker Valley house was slightly damaged by fire.

Traffic at the west approach to the Mid-Hudson Bridge was delayed for a time early Saturday night by an automobile fire. Chief Fred Visconti of the Highland Fire Department, said the fire was out when firemen arrived at the scene.

Marlboro firemen stood by while Plattekill volunteers fought a brush fire.

Right-Wing Coup Collapses in South Viet Nam

SAIGON, South Viet Nam (AP) — U.S. diplomatic sources said today the right-wing army coup in Laos had collapsed after one day. U.S. opposition to the coup apparently was a major factor.

"The situation is back where it was 36 hours ago," said an American diplomat who had been in contact with the U.S. Embassy in Vientiane, the Laotian capital.

He said reports were still sketchy, but that diplomatic disneutralist Premier Prince Souvanna Phouma had been released from house arrest and leaders of the coup had apologized for their attempt to topple the coalition government.

The dispatches said the rebel leaders also apologized to Gen. Phoumi Nosavan, right - wing leader in Laos, who was not linked to the coup.

There was no immediate information on the whereabouts of Souvanna, but he was believed in Vientiane, which was reported calm.

"The situation in Vientiane appears to be gradually reverting to what it was before," an American diplomat said.

Thefts Are Being Investigated by Kingston Police

Local police were notified Sunday that electric tooth brushes and folding chairs were missing from a booth in the Lions Club Home and Auto Show, State Armory, and of the theft of tires from a Main Street property.

A report at 2:20 p. m. said five boxes of electric tooth brushes, valued at $98.75, and two folding chairs valued at $12 were missing from the E. R. Squibb booth at the exposition. They had apparently been taken between 10 p. m. Saturday and 1 p. m. Sunday, the report said.

A report at 10:40 a. m. noted that two tires, valued at $30, were missing from the barn of Vernon Murphy, 149 Main Street.

Police were notified at 8:15 a. m. today that someone had entered the yard of the Miron Building Product Co., Inc., 60 Ferry Street, and had driven two Miron panel trucks around the area. Officers Ernest Bartroff and Gerald Tierney investigated and reported that one truck was left with damaged fenders, doors and mirrors.

Boy, 5, Drowns;

ed with them until they, too, were lifted off by the helicopter from Plattsburgh AFB.

The helicopter, with Capt. Robert Strout and Capt. Roger Lavender at the controls, made three unsuccessful descents into the gorge, as night fell. Tricky air currents buffeted the craft.

On its fourth pass, about four hours after the boat went over the dam, the helicopter dropped a litter into which the father and son were strapped and then lifted to the aircraft.

The helicopter landed at a recreation field lighted by flares and automobile headlights, and the two were taken by ambulance to Corinth Hospital.

Both were released after examination, however, Mrs. DiLorenzo was treated for shock and also released.

Ronald's body was found near another dam about a mile down river, police said. Coroner Harold L. Hall said the boy had drowned.

COMPLETE BANKING SERVICES WITHIN MINUTES OF YOUR HOME

The National Bank of Orange and Ulster Counties

FOUNDED 1812

ROSENDALE GOSHEN WOODSTOCK

Member Federal Deposit Insurance Corp.

Financial and Commercial

NEW YORK (AP)—The stock market moved irregularly higher in fairly active trading early this afternoon. Airlines advanced. Cigarette stocks declined.

Gains and losses of most key stocks ran from fractions to about a point.

Texas Gulf Sulphur, delayed nearly an hour in opening, advanced 1 to 42 on initial blocks of 75,000 and 10,000 shares, later widening its gain to more than 3 points.

The stock remained in deman because of its mineral discovery in Ontario.

Rails moved cautiously higher.

The Associated Press average of 60 stocks at noon was up .3 at 307.0 with industrials up .1, rails up .6 and utilities up .2.

The Dow Jones industrial average at noon was off .88 at 826.45.

American Telephone was in brisk demand and up more than a point.

Expectations of further reports of improved earnings accompanied gains by airlines.

A decline in profits by Lorillard accompanied a drop of more than a point in that stock.

Mac Andrews & Forbes spurted more than 4 points.

Electronic Associates sank more than 2.

Prices moved higher on the American Stock Exchange.

Quotations by Wood, Walker & Company, members of the New York Stock Exchange, 63 Wall Street, New York City, branch office, 52 Main Street. Matthew F. Hasbrouck Jr., manager

QUOTATIONS AT 12 O'CLOCK

American Air Lines	49⅞
American Can Co.	43¼
American Motors	16¼
American Radiator	23
American Smelt. & Ref. Co.	97¼
American Tel. & Tel.	144⅛
American Tobacco	34⅝
Anaconda Copper	43
Atchison, Top. & Santa Fe	29⅛
Avco Manufacturing	22¼
Avon Products	141
Baldwin-Lima-Hamilton	13⅝
Baltimore & Ohio R. R.	44½
Bendix Aviation	45¼
Bethlehem Steel	36⅝
Borden Co.	74¾
Burlington Industries	44½
Burroughs Corp.	23¼
Case, J. I. Co.	13½
Celanese Corp.	66⅝
Central Hudson G & E.	34¼
Chesapeake & Ohio R. R.	72⅛
Chrysler Corp.	48
Columbia Gas System	29½
Commercial Solvents	36⅜
Consolidated Edison	86½
Continental Oil	66¾
Continental Can	47⅜
Control Data	95¼
Curtiss Wright Corp.	19
Delaware & Hudson	25½
Douglas Aircraft	27¼
Dupont De Nemours	260½
Eastern Air Lines	41⅜
Eastman Kodak	128½
Eltra Corp.	28⅞
Ford Motors	57¾
General Dynamics	29⅛
General Electric	86⅜
General Foods	90
General Motors	82
General Tire & Rubber	25¼
Goodyear Tire & Rubber	42⅜
Hercules Powder	44⅝
Int. Bus. Mach.	587½
International Harvester	71⅜
International Nickel	77¼
International Paper	33½
International Tel. & Tel.	59¾
Johns-Manville & Co.	59⅛
Jones & Laughlin Steel	76⅞
Kennecott Copper	82⅞
Liggett Myers Tobacco	82¾
Lockheed Aircraft	35½
Mack Trucks	40⅞
Montgomery Ward & Co.	39¼
National Biscuit	60¾
National Dairy Products	74⅜
New York Central	36⅝
Niagara Mohawk Power	51⅛
Northern Pacific	53½
Pan-Amer. World Airlines	77¾
J. C. Penney & Co.	53
Pennsylvania Railroad Co.	32
Phelps Dodge	68⅝
Phillips Petroleum	50½
Pullman Co.	34⅞
Radio Corp. of America	34¾
Republic Steel	45⅝
Revlon Inc.	38½
Reynolds Tobacco B	49⅛
Sears, Roebuck Co.	109⅛
Sinclair Oil	45⅜
Socony Mobil	71⅝
Southern Pacific	38
Southern Railway	62¾
Sperry-Rand Corp.	17
Standard Brands	77¾
Standard Oil of N. J.	86⅜
Standard Oil of Indiana	71⅜
Stewart Warner	37⅞
Studebaker Packard	8
Texaco Inc.	77
Timken Roller Bearing	86
Union Pacific	41⅝
United Aircraft	47½
United States Rubber	50½
United States Steel	57½
Western Union	35⅞
Westinghouse Elec. Mfg.	34¾
Woolworth, F. W. & Co.	84½
Youngstown Sheet & Tube	49⅜

UNLISTED STOCKS

	Bid	Ask
American Express	44	45½
Berkshire Gas	25¾	28
Cen. Hud. 4½ Pfd.	95	
Cen. Hud. 4¾ Pfd.	95½	
N. Y. Trap Rock	10	10¾
Rotron	14¼	15
Beauty Counsellors	28⅞	29¾

Treasury Receipts

WASHINGTON (AP) — The cash position of the Treasury, April 15, 1964:

Balance	$3,646,052,487.17
Deposits fiscal year July 1	$89,171,549,957.03
Withdrawals fiscal year	$99,679,144,586.32
Total debt	$309,222,134,753.22

Six Killed in Plane Crash at Washington

CAMAS, Wash. (AP) A plane, piloted by a young father who was taking his four children and one of their friends for a plane ride, crashed Sunday, killing all six.

The victims were Lee Roggenkamp, 28; his two daughters, Robbie, 4, and Ronnie, 8; two sons, Rusty 7, and Ryan 2; and a neighbor girl, Jean Marie Vandenberghe, 8.

Mrs. Roggenkamp found out about the accident when a neighbor boy came to use her telephone to report the crash. ly telephone in the rural neigh- The Roggenkamps have the onborhood.

Cousins Get 30 Days for Theft Of Girls' Money

Accused of taking money from pocketbooks of girls attending a play at the Marlboro Central High School, three teenage cousins pleaded guilty Saturday to petty larceny charges before Justice of the Peace Patrick Matazara, Town of Marlborough.

Robert Williams, 16, and Cleveland Williams, 17, both of Marlboro, and Marshall Williams, 16, of Newburgh, were sentenced to 30 days in the Ulster County jail

The youths were arrested Friday night by Highland State Police on third degree burglary charges, which were reduced on recommendation of Assistant District Attorney Joseph Torraca to petty larceny.

Authorities said the trio crawled through a window of the girls dressing room at the school and took about $18.40 from pocketbooks left in the room by girls attending a play. The money was recovered, troopers said.

Port Ewen

Vivian Stadt
Telephone FE 8-2728

The Town of Esopus Lions Club board of directors will meet tonight at 7:30 at the Capri Restaurant.

The Ladies Auxiliary members of the Port Ewen Fire Department will meet tonight 8 o'clock at the firehouse.

The Port Ewen Home Demonstration Unit will meet tonight 8 o'clock at the home of Mrs. Charles Montafia.

Wednesday 1:45 p. m. released time period for religious instructions for all grammar school children will be held under the direction of the Fathers of Mt. St. Alphonsus at the Presentation Church. At 5:15 p. m. confessions will be heard.Novena and benediction will be offered after the 5:30 p. m. Mass. Mass each day is at 5:30 p. m. and Saturday at 8 a. m.

Women's Classical Union will meet Wednesday 10 a. m. at the Saugerties Reformed Church.

Brownie Troop 120 will meet Tuesday 6 p. m. at the Reformed Church.

Girl Scout Troops 51 and 121 will meet Wednesday 6:45 p. m. at the Reformed Church.

Boy Scout Troop 26 will meet Tuesday 6:30 p. m. at the Reformed Church.

Brownie Troop 61 will meet Thursday 3:30 p. m. at St. Leo's hall.

Girl Scout Troop 137 will meet Thursday 7 p. m. at St. Leo's hall.

Mrs. Frances Gould, violinist of Hamilton Court performed in another concert Friday in Peekskill with the Little Symphony of the Hudson Valley Philharmonic. The performance was under the auspices of the New York State Council on the Arts was conducted by Sterling Hunkins.

Two Persons Injured In Route 52 Mishap

Two persons were injured at 4:30 p. m. Sunday when their car went out of control and rolled over off Route 52 about a mile east of Greenfield Park.

Ellenville State Trooper Francis Steiner said the car was driven by William Alpert, 50, of Flushing, who was accompanied by his wife, Ida, 50.

Both were taken to Veterans Memorial Hospital, Ellenville, and treated for lacerations.

The car was traveling east on the highway when the operator lost control, and the vehicle went off the south shoulder, veered back on the pavement and overturned.

Egg Market

NEW YORK (AP)—(USDA)—Wholesale egg offerings ample. Demand improved slightly.

New York spot quotations:

Whites: Extra fancy heavy weight 29-31; fancy medium 26-27½; fancy heavy weight 29-30½; medium 26-26½; smalls 23-23½; peewees 18½-19.

Browns: Extra fancy heavy weight 30-31½; fancy medium 26-27½; fancy heavy weight 30-30½; smalls 23-23½; peewees 18½-19.

Butter Prices

NEW YORK (AP)—(USDA)—Butter offerings ample. Demand improved.

Wholesale prices on bulk cartons (fresh).

Creamery, 93 score (AA) 58½-59 cents; 92 score (A) 58½-58; 90 score (B) 58-58¼.

Cheese offerings fully adequate. Demand steady.

Wholesale sales, American cheese (whole milk). Single daisies fresh 39½-43 cents; single daisies aged 49-52; flats aged 59-52; flats aged 49-53; processed American pasteurized 5 lbs. 37½-40½; domestic Swiss (blocks) grade "A" 46-49; grade "B" 43-47; grade "C" 39-44.

SUCCESSFUL INVESTING...

by ROGER E. SPEAR
Investment Advisor and Analyst

Big Profits in Stocks Are Not Easy to Achieve

ROGER E. SPEAR

Q) "What do you think about investing $1,000 in the market to try and make $300 a year in profits to help on extra expenses for vacations? I have enough income so that I would not have to sell if the market went down. I am thinking about ANelex, Coastal States Gas, or General Telephone & Electronics." — R. M.

A) I hope you will pardon my saying so, but you're suffering from one of the most common delusions I encounter — namely that it is easy to make big profits in the stock market.

To make 30 per cent a year on your $1,000 would require expert timing, sound knowledge of values, or highly competent professional management — which would be too expensive for your relatively small capital.

I like all the stocks you mention and believe they have good appreciation potentials — particularly Coastal States Gas.

I suggest that you buy your three stocks, set no particular target, but give them a chance to work out.

Q) "We hold Xerox and Avco. Are these good stocks or should we exchange them for something else?" — H. deG.

A) With Avco the answer is relatively simple. This company has shown excellent growth in recent years. Although government defense business still accounts for the major share of operations, commercial work in fiscal 1962-63 was responsible for 40 per cent of profits. The stock has shown poor technical action mainly because cutbacks are expected in defense areas.

I would definitely hold Avco, which shows a 4.8 per cent yield on a well-secured dividend.

With Xerox the answer depends very much on your temperament and your financial background. The shares are volatile and sell at a very high price-earnings ratio. This is a one-product company, which creates an added element of risk.

If you can assume some risk, I would hold Xerox — one of the fastest growth stocks in the entire list.

Mr. Spear cannot answer all mail personally but will answer all questions possible in his column.

(Copyright 1964, General Features Corp.)

Damage Statue

Kingston State Police are investigating an act of vandalism which damaged a costly statue on the property of Louis Lewis, Woodstock art dealer. Trooper David Wachtel said someone apparently chiseled off a section of the upper front of the statue, which reportedly is valued by the owner between $400 and $500. Trooper Craig Bremer is investigating.

2 Beatles Burgled

LONDON (AP) — Two of the Beatles were burgled Sunday night.

Thieves broke into the west end apartment of George Harrison and Ringo Starr while the two were at a show, and escaped with cash, cuff-links and souvenirs worth $500.

LEGAL NOTICES

NOTICE OF SALE
STATE OF NEW YORK, COUNTY COURT: ULSTER COUNTY

FIRST FEDERAL SAVINGS AND LOAN ASSOCIATION OF KINGSTON, (formerly HOME-SEEKERS' SAVINGS AND LOAN ASSOCIATION OF KINGSTON, N. Y.), of 235 Fair Street, Kingston, New York, Plaintiff,

— against —

MARVIN FREDERICK CASSELL, a/k/a MARVIN CASSELL, residing at P. O. Box 322, Hurley, New York, and KINGSTON OIL SUPPLY CORP., Sleightsburg, New York, Defendants.

IN PURSUANCE of a Judgment of Foreclosure and Sale duly granted in the above entitled action and entered in the Ulster County Clerk's Office on the 7th day of April, 1964, I, JOHN LYNCH, the undersigned, Referee in said Judgment named, will sell at public auction at the front door of the Court House at 285 Wall Street, in the City of Kingston, New York, on the 1st day of June, 1964, at 11:30 o'clock (D.S.T.) in the forenoon, the premises described in said judgment as follows, viz:-

ALL THAT TRACT, PIECE OR PARCEL OF LAND, situate in the Hamlet and Town of Hurley, County of Ulster, and State of New York, bounded and described as follows:

BEGINNING at an iron pipe driven in the ground on the easterly side of the road known as Hillside Avenue and at the southwesterly corner of the lands now or formerly belonging to Roy Wulff, thence running along the easterly side of Hillside Avenue on a course of south 37 degrees and 26 minutes west for a distance of 137.86 feet to a stone monument set in the ground at the northwesterly corner of the lands now or formerly Anderson; thence running along the northerly bounds of the said lands now or formerly Anderson south 62 degrees and 38 minutes east 93.01 feet to a hole drilled in bed rock marking the northeasterly corner of the said lands now or formerly Anderson; thence running along the westerly line of other lands now or formerly of Robert and Hildred Stickles on a course of north 41 degrees and 30 minutes east for a distance of 117.56 feet to an iron pipe driven in the ground and on the southerly bounds of the lands now or formerly Wulff aforesaid; thence running along such southerly bounds now or formerly Wulff on a course of north 50 degrees and 05 minutes west for a distance of 100.00 feet to the point and place of beginning.

Being the same premises conveyed by Robert Stickles and Hildred Stickles, his wife, to Marvin Frederick Cassell by deed dated March 1, 1955 and recorded in the Ulster County Clerk's Office in Liber of Deeds 925 at page 532.

Dated at the City of Kingston, New York, this 7th day of April, 1964.
JOHN LYNCH, Referee.

JOHN B. STERLEY, ESQ.
Plaintiff's Attorney
Office and P. O. Address
233 Fair Street
Kingston, New York

NOTICE OF CHANGE IN ELECTRIC RATE SCHEDULE

Amendments to rate schedule P.S.C. No. 11—Electricity filed with the Public Service Commission of the State of New York on March 24, 1964 to become effective May 27, 1964 (1) revise the Residence Rate, Service Classification No. 1, applicable to single phase service to: (a) reduce from 58 to 52 the number of kilowatt-hours per month included in the second block of the rate for which the charge is 5.5c gross, 5.3c net per kilowatt-hour, (b) reduce from 58 to 56 the number of kilowatt-hours per month included in the third block of the rate for which the charge is 3.8c gross, 3.7c net per kilowatt-hour, (c) reduce from 60 to 58 the number of kilowatt-hours included in the fourth block of the rate for which the charge is 2.2c gross and net per kilowatt-hour, (d) establish a lower rate of 1.75c gross and net per kilowatt-hour for all use in excess of 180 kilowatt-hours per month, (e) eliminate Special Provision 1.1 which provides a discount of 0.2c per kilowatt-hour for all usage from 401 to 1,000 kilowatt-hours per month inclusive by customers having approved electric storage water heaters, and (f) establish Special Provision 1.5 which provides a discount of 0.25c per kilowatt-hour for all usage in excess of 1,000 kilowatt-hours per month by customers using electricity as the sole means of househeating; (2) revise the Residence Rate, Service Classification No. 1, applicable to three phase service to increase the usage to which the rates for single phase service apply from 500 to 1,000 kilowatt-hours per month; and (3) revise the All Purpose Rate, Service Classification No. 2 to reduce from 58 to 52 the number of kilowatt-hours per month included in the second block of the rate for which the charge is 5.5c gross, 5.3c net per kilowatt-hour.

CENTRAL HUDSON GAS & ELECTRIC CORPORATION

LEGAL NOTICE

NOTICE OF SALE
STATE OF NEW YORK COUNTY COURT, COUNTY OF ULSTER

ULSTER COUNTY SAVINGS INSTITUTION, Plaintiff,

— against —

ROBERT ALFRED SLATER, EDITH MAY SLATER and ETHEL SLATER, Defendants.

In pursuance of a judgment of foreclosure and sale entered in the above entitled action and bearing date the 27th day of February, 1964, I, the undersigned Referee in said judgment named, will sell at public auction at the Ulster County Court House, 285 Wall Street, in the City of Kingston, County of Ulster and State of New York, at 11:00 o'clock in the forenoon on the 6th day of May 1964, the premises directed by said judgment to be sold and therein described as follows:

ALL THAT TRACT OR PARCEL OF LAND situate in the City of Kingston, County of Ulster, and State of New York and bounded and described as follows:

BEGINNING at a point on the westerly street line of Burgevin Street, said point being North 11° 35' east a distance of 158.9 feet from a stone monument on said westerly street line of Burgevin Street and which stone monument is approximately in line with the northerly line of lands of Valentine Burgevin, Inc. on the easterly side of Burgevin Street and running thence from said point of beginning North 11° 35' East 72.9 feet to a point; thence continuing along said westerly street line of Burgevin Street North 14°01' East 118.85 feet to a point; thence south 88° 06' West 143.28 feet to a point; thence south 18° 44' East 46.28 feet to a point; thence south 71° 19' west 28.21 feet to a point; thence south 8° 20' east 74.1 feet to a point; thence North 81° 51' east 32.86 feet to a point; thence south 8° 05' east 69.65 feet to a point; thence north 81° 45' east 59.2 feet to the place of beginning.

All bearings are referred to the Magentic Meridian as of April, 1943.

EXCEPTING AND RESERVING to Valentin Burgevin, Inc. the party of the first part, its successors and assigns, a perpetual right of way and easement over and across a certain roadway now extending from Burgevin Street through the above described parcel of land to lands of the party of the first part over which the party of the first part, its successors and assigns shall have the free and unobstructed right to pass and repass and drive over and travel over the same.

EXCEPTING and RESERVING to Valentin Burgevin, Inc. the party of the first part, its successors and assigns forever the right to keep and maintain a water line as now existing extending across the above described premises from Burgevin Street together with the privilege to go on the above described property free at any time to repair or replace said water line.

VALENTIN BURGEVIN, INC. the party of the first part, also grants to the parties of the second part, their executors, administrators, or assigns the right and privilege to use and enjoy a sewer pipe line which extends from the rear of the dwelling on the above described premises and over to the lands of the party of the first part to Pearl Street until such time as a sewer is laid in Burgevin Street. The parties of the second part covenant that when a sewer is laid in Burgevin Street that any sewage disposal pipes shall be connected at their expense with said sewer, and the right to maintain the sewer line of the Burgevin Property to Pearl Street is terminated as long as said sewer line extends over the property of the party of the first part, the parties of the second part shall have the right to enter upon the property at any time for the purpose of repairing, maintaining and replacing the new pipe line therein.

The above described parcel of land is conveyed subject to the following conditions and covenants (constituting paragraphs 1 to 4, both inclusive) all and each of which are hereby declared to be and shall be conditions and covenants attached to and running with the land to wit:

1. That said parcel shall not be used except for residential purposes; that the grantee will not erect, carry on, maintain or suffer or permit on said parcel or upon any part thereof any brewery, distillery, liquor store, saloon or other place for the manufacture or sale of intoxicating liquors, nor any boarding house, hotel, public garage, automobile service station, restaurant store or theatre, nor trading or manufacturing business whatsoever.

2. That excepting as to the building now on the property described as such building now is on, may be altered, any residence which may be erected on said parcel shall be occupied as a one family private dwelling house only; that not more than one residence shall be erected on lot; that no building in the nature of character of a tenement or apartment house shall be erected or maintained thereon. That any garage or outbuilding which may be erected on said parcel shall be inoffensively located sightly and in keeping with the architectural design of any dwelling house which may be erected on said lot.

3. That the grantees shall not subdivide the plot or parcel the same except as a whole.

4. That no residence shall be erected on said plot within 40 feet to the easterly street line of Burgevin Street.

CHARLES SACCOMAN
Referee

Dated, March 5th, 1964
HOWARD C. ST. JOHN
Attorney for Plaintiff
Office & P.O. Address
280 Wall Street
Kingston, New York

OUT-of-this-WORLD FOOD SAVINGS! TUESDAY ONLY!

FOOD FAIR

Shop and Save

FRESH SNO-WHITE MUSHROOMS lb. 38c

PSG BRAND & U.S. CHOICE CHUCK STEAK lb. 29c

SMOKED PICNIC PORK SHOULDERS lb. 25c

PATRICK CUDAHY CANNED PICNICS 3 lb. can $1.59

DEL MONTE PINEAPPLE-GRAPEFRUIT DRINK 4 46-oz. cans $1.00

MAYFAIR COTTAGE CHEESE 1-lb. cup 19c

FOOD FAIR — KINGSTON
ULSTER SHOPPING PLAZA ALBANY AVE. EXTENSION
Open Monday thru Saturday 9 a. m. to 9 at Night
CHILDREN'S CARNIVAL IN ULSTER PLAZA THIS WEEK
COURTESY DISCOUNT TICKETS AT FOOD FAIR
We reserve the right to limit quantities. Prices effective April 21 only

Montrose School Victors in State Debate Tourney

OSWEGO, N.Y. (AP) — The team from Hendrick Hudson High School of Montrose has won the debate competition in the annual New York State High School Speech Tournament.

The four-member team representing Bishop Colton High School of Buffalo finished second Saturday, while the entries of St. John the Evangelist, Syracuse, and Canisius High, Buffalo, tied for third.

Individual victors in the contest held at the State University College at Oswego were:

Girls' extemporaneous, Ann Ganczewski of Bishop Colton High, Buffalo; boys' extemporaneous, Steve Mayka of McQuaid High, Rochester; original oratory, Mary Ragan of St. John the Baptist, Syracuse; oratorical interpretation, David Kostizak of McQuaid High, Rochester; humorous interpretation, Madeline Barlow of Hendrick Hudson, Montrose; dramatic interpretation, Jeremy Abbott, McQuaid High, Rochester.

The contest attracted 150 speakers from 17 schools. The winners will represent New York State in the National Forensic League Tournament to be held at Dayton, Ohio.

Investor Forum

Harry C. France

Managing Money

Within a few weeks, thousands of liberal arts students will be getting their degrees and many of them have no plans for their careers.

May I commend to all of them that they consider money management. There is no vocation more open to development than this.

A steady parade of young men descends upon my New York office every year to ask how I got started in this field. I have been at it for 34 years. So, for the first time in the history of this 32-year-old column, I shall be autobiographical.

In college, I majored in Latin and English. And for five years I taught these subjects. When the war was over, I got a job with a giant New York City bank. The senior vice president who hired me was a Greek and Latin scholar at Knox College in Illinois. He was the best economic speaker I have ever heard.

When I went to the bank, he gave me a list of twenty finance and economics books to read, digest and assimilate. I spent days and weeks and years at the Columbia University library doing this. My work at the bank was getting new accounts. Really, I was a bank salesman pounding the pavements all over the New York City area where the competition was terrific. I thrived on the work.

After four years of this, I got a job twice the salary with the United States Treasury Department. I worked there nearly three years, during which I studied investment finance by myself.

Then, in my third job, I was a security sales manager, and in 1930, I tired of supervising the sales of 100 helter-skelter salesmen, I decided to become a money manager with no axe to grind

Today in America, there are only about 1,600 free lance money managers who have nothing to sell but honest and competent investment advice.

Half of the letters that I get from readers of this column are from fearful, disillusioned investors who have bought second and third rate stocks or other securities which have proved totally unsatisfactory. Hundreds of people write me about mutual funds every year.

There are more than 17,000,000 stockholders in America. And by 1974, there will be 27,000.000. Unless and until we get here an army of 25,000 honest and competent investment counselors, this investor disillusionment and fear will grow.

Architects, doctors and surgeons, dentists and engineers are recognized as essential to the well-being of our great country.

Money management should be a p r o f e s s i o n. Salesmanship should play a minor part in this basic activity.

Today in America there are millions of worried investors who would gladly pay from $100 to $5,000 a year for honest, competent advice.

But where can one find an experienced investment adviser who hasn't an axe to grind?

To those undergraduates mentioned earlier in this article who want to manage money in all of its ramifications, may I suggest that you serve a five or ten year apprenticeship in a bank, a brokerage house or an investment banking firm and when, at age 30-35, you think you have learned enough to manage money in a highly ethical and professional manner, that you hang out your own shingle.

* * *

THE FORUM

(Q) "The Bank of England has recently increased its discount rate to 5 per cent. Will that affect interest rates here?"
W.W.M.

(A) Indirectly, yes. In fact, it might cause interest rates to increase.

Mr. France has just written a new investment handbook: DOLLARS THAT GROW. For your copy, send $1.00 (no stamps) to Mr. Harry France, care of The Freeman, Box 2492, Grand Central Station, New York 17, N. Y.

(Copyright 1964, General Features Corp.)

SWEETIE PIE By Nadine Seltzer

"What would you recommend as a birthday gift for the dog that has everything?"

Astronaut and TV Star

NEW YORK (AP)—A musical about a TV star, her astronaut husband and their three children is planned by Fred K. Steele under the title "Smartest Gal in Town." Steele, whose half-century show business career includes vaudeville appearances with Eddie Cantor and Al Jolson, says the piece is intended as "good-natured comment on our times." Judy Maggee is handling the book and lyrics, C. Jay Calkins is preparing the music. Broadway premier of the space age entertainment is more than a solar year away—during the spring of 1965.

Radio Executive Says Keating Is Silent on Issues

SCHENECTADY, N.Y. (AP)—A New York City broadcasting executive says no one has heard from Sen. Kenneth B. Keating, R-N.Y., on the "tough questions" facing lawmakers and the people.

R. Peter Straus, president of Station WMCA, New York, and the New York State Broadcasters Association, commented in a speech before the Schenectady Democratic Discussion Club.

"When Representative Keating first traded up to a seat in the Senate, he had a good deal more to tell the people of New York State about their problems," Straus said.

"Today the tune is changed," Straus said. "Neither we nor the governor have heard from the senator about any of the tough questions."

"We didn't even hear about liquor legislation—let alone that decision on reapportionment that is likely to change the face of politics in our state and nation," Straus declared.

And," he added, "we don't hear much that amounts to anything on civil rights or education or full employment."

Straus' court action to force legislative reapportionment of New York State is before the U. S. Supreme Court.

Spanish missionaries who followed the conquistadores into Latin America helped spread the ancient Inca language of Quechua. The missionaries learned the language, then imposed it on tribes that had never spoken it.

Wallace's
Ulster Shopping Plaza
Albany Ave. Ext.

shop 'til 9 p. m. Monday
Convenient free parking

give new life to your outdoor furniture...

Crawford replacement cushions

Replace those worn pads and cushions — give your outdoor furniture a fresh new look, new comfort, too! Famous Crawford replacement sets in wipe-clean, long wearing vinyl plastic, and most are filled with comfortable foam.

a

a. Foam filled pad for aluminum chaise. Floral print in green with lime or pumpkin 20x72". 3.98

b

b. Foam filled pad for aluminum chair. Floral print in green with lime or pumpkin 18x34". 2.29

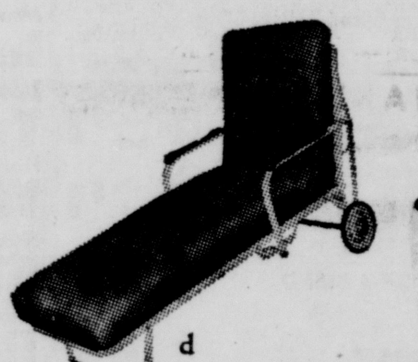
d

c

c. Heavy duck chair recover. Fit over seat and back, laces tightly in place, or tack on wooden chairs. Green, turquoise, tangerine. 1.98

d. Cotton terry slipcover for chaise. Elastic sewn around and across in 2 places for snug fit. Green, turquoise, yellow. 3.98

e

e. Foam filled cartridge cushion for chaise. Floral print in green with lime or pumpkin. 25x72" 8.98

f

f. Heavy gauge plastic water repellent raincoat for glider and chaise. Electronically sealed seams. 3.98

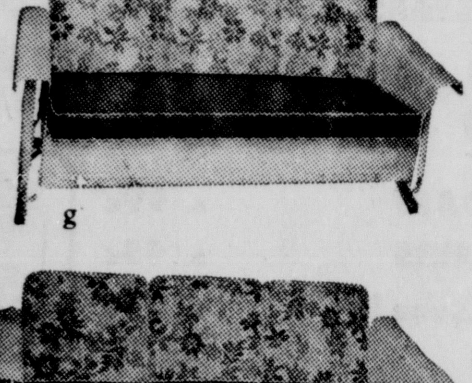
g

g. 4-cushion set for glider. Floral print 20x22" back in green with lime or pumpkin. Solid color green, solid foam seat. 23x65x4" 25.98

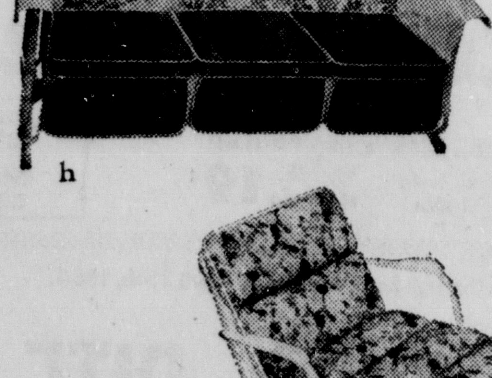
h

h. 6-cushion set for glider. Floral print 17¼x22" back in green with lime or pumpkin. Solid green seat 22x23½". 17.98

j

i. Scotchgard satin repeller finish cotton sailcloth cartridge cushion for chaise. Floral print with turquoise predominating. 9.98

j. Foam filled tack tufted cotton terry chair pad. 17x15x2¾", green, yellow, turquoise. 1.98

i

k. 6 cushion set for glider. Green and lime stripe combination. 17.98

of course, you may CHARGE IT at Wallace's

OUT-of-this-WORLD FOOD SAVINGS!
TUESDAY ONLY!

FOOD FAIR
Shop and Save

FRESH SNO-WHITE
MUSHROOMS
lb. 38c

PSG BRAND & U.S. CHOICE
CHUCK STEAK lb. 29c
SMOKED PICNIC
PORK SHOULDERS lb. 25c

PATRICK CUDAHY CANNED
PICNICS
3 lb. can $1.59

DEL MONTE
PINEAPPLE-GRAPEFRUIT
DRINK
4 46-oz. cans $1.00

MAYFAIR
COTTAGE CHEESE
1-lb. cup 19c

FOOD FAIR — KINGSTON
ULSTER SHOPPING PLAZA ALBANY AVE. EXTENSION
Open Monday thru Saturday 9 a. m. to 9 at Night
CHILDREN'S CARNIVAL IN ULSTER PLAZA THIS WEEK
COURTESY DISCOUNT TICKETS AT FOOD FAIR
We reserve the right to limit quantities. Prices effective April 21 only

Montrose School Victors in State Debate Tourney

OSWEGO, N.Y. (AP) — The team from Hendrick Hudson High School of Montrose has won the debate competition in the annual New York State High School Speech Tournament.

The four-member team representing Bishop Colton High School of Buffalo finished second Saturday, while the entries of St. John the Evangelist, Syracuse, and Canisius High, Buffalo, tied for third.

Individual victors in the contest held at the State University College at Oswego were:

Girls' extemporaneous, Ann Ganczewski of Bishop Colton High, Buffalo; boys' extemporaneous, Steve Mayka of McQuaid High, Rochester; original oratory, Mary Ragan of St. John the Baptist, Syracuse; oratorical interpretation, David Kostizak of McQuaid High, Rochester; humorous interpretation, Madeline Barlow of Hendrick Hudson, Montrose; dramatic interpretation, Jeremy Abbott, McQuaid High, Rochester.

The contest attracted 150 speakers from 17 schools. The winners will represent New York State in the National Forensic League Tournament to be held at Dayton, Ohio.

Investor Forum

Harry C. France

Managing Money

Within a few weeks, thousands of liberal arts students will be getting their degrees and many of them have no plans for their careers.

May I commend to all of them that they consider money management. There is no vocation more open to development than this.

A steady parade of young men descends upon my New York office every year to ask how I got started in this field. I have been at it for 34 years. So, for the first time in the history of this 32-year-old column, I shall be autobiographical.

In college, I majored in Latin and English. And for five years I taught these subjects. When the war was over, I got a job with a giant New York City bank. The senior vice president who hired me was a Greek and Latin scholar at Knox College in Illinois. He was the best economic speaker I have ever heard.

When I went to the bank, he gave me a list of twenty finance and economics books to read, digest and assimilate. I spent days and weeks and years at the Columbia University library doing this. My work at the bank was getting new accounts. Really, I was a bank salesman pounding the pavements all over the New York City area where the competition was terrific. I thrived on the work.

After four years of this, I got a job twice the salary with the United States Treasury Department. I worked there nearly three years, during which I studied investment finance by myself.

Then, in my third job, I was a security sales manager, and in 1930, I tired of supervising the sales of 100 helter-skelter salesmen, I decided to become a money manager with no axe to grind

Today in America, there are only about 1,600 free lance money managers who have nothing to sell but honest and competent investment advice.

Half of the letters that I get from readers of this column are from fearful, disillusioned investors who have bought second and third rate stocks or other securities which have proved totally unsatisfactory. Hundreds of people write me about mutual funds every year.

There are more than 17,000,000 stockholders in America. And by 1974, there will be 27,000.000. Unless and until we get here an army of 25,000 honest and competent investment counselors, this investor disillusionment and fear will grow.

Architects, doctors and surgeons, dentists and engineers are recognized as essential to the well-being of our great country.

Money management should be a profession. Salesmanship should play a minor part in this basic activity.

Today in America there are millions of worried investors who would gladly pay from $100 to $5,000 a year for honest, competent advice.

But where can one find an experienced investment adviser who hasn't an axe to grind?

To those undergraduates mentioned earlier in this article who want to manage money in all of its ramifications, may I suggest that you serve a five or ten year apprenticeship in a bank, a brokerage house or an investment banking firm and when, at age 30-35, you think you have learned enough to manage money in a highly ethical and professional manner, that you hang out your own shingle.

* * *

THE FORUM

(Q) "The Bank of England has recently increased its discount rate to 5 per cent. Will that affect interest rates here?"

W.W.M.

(A) Indirectly, yes. In fact, it might cause interest rates to increase.

Mr. France has just written a new investment handbook: DOLLARS THAT GROW. For your copy, send $1.00 (no stamps) to Mr. Harry France, care of The Freeman, Box 2492, Grand Central Station, New York 17, N. Y.

(Copyright 1964, General Features Corp.)

SWEETIE PIE By Nadine Seltzer

"What would you recommend as a birthday gift for the dog that has everything?"

Astronaut and TV Star

NEW YORK (AP)—A musical about a TV star, her astronaut husband and their three children is planned by Fred K. Steele under the title "Smartest Gal in Town." Steele, whose half-century show business career includes vaudeville appearances with Eddie Cantor and Al Jolson, says the piece is intended as "good-natured comment on our times." Judy Maggee is handling the book and lyrics, C. Jay Calkins is preparing the music. Broadway premier of the space age entertainment is more than a solar year away—during the spring of 1965.

Radio Executive Says Keating Is Silent on Issues

SCHENECTADY, N.Y. (AP)—A New York City broadcasting executive says no one has heard from Sen. Kenneth B. Keating, R-N.Y., on the "tough questions" facing lawmakers and the people.

R. Peter Straus, president of Station WMCA, New York, and the New York State Broadcasters Association, commented in a speech before the Schenectady Democratic Discussion Club.

"When Representative Keating first traded up to a seat in the Senate, he had a good deal more to tell the people of New York State about their problems," Straus said.

"Today the tune is changed," Straus said. "Neither we nor the governor have heard from the senator about any of the tough questions."

"We didn't even hear about liquor legislation—let alone that decision on reapportionment that is likely to change the face of politics in our state and nation," Straus declared.

And," he added, "we don't hear much that amounts to anything on civil rights or education or full employment."

Straus' court action to force legislative reapportionment of New York State is before the U. S. Supreme Court.

Spanish missionaries who followed the conquistadores into Latin America helped spread the ancient Inca language of Quechua. The missionaries learned the language, then imposed it on tribes that had never spoken it.

boys! girls!
Wallace's has
COURTESY COUPONS
FOR ALL
KING REID
RIDES
ASK MOM OR DAD TO STOP IN FOR YOURS TODAY

Wallace's
Ulster Shopping Plaza
Albany Ave. Ext.

shop 'til 9 p. m. Monday
Convenient free parking

give new life to your outdoor furniture...
Crawford replacement cushions

Replace those worn pads and cushions — give your outdoor furniture a fresh new look, new comfort, too! Famous Crawford replacement sets in wipe-clean, long wearing vinyl plastic, and most are filled with comfortable foam.

a

a. Foam filled pad for aluminum chaise. Floral print in green with lime or pumpkin 20x72". 3.98

b

b. Foam filled pad for aluminum chair. Floral print in green with lime or pumpkin 18x34". 2.29

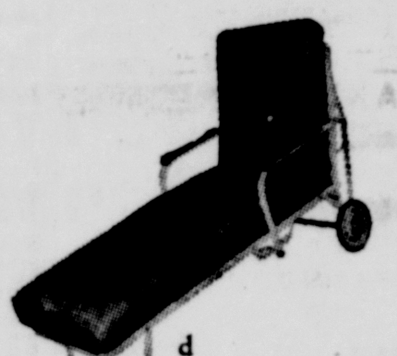
d

c

c. Heavy duck chair recover. Fit over seat and back, laces tightly in place, or tack on wooden chairs. Green, turquoise, tangerine. 1.98

d. Cotton terry slipcover for chaise. Elastic sewn around and across in 2 places for snug fit. Green, turquoise, yellow. 3.98

e

e. Foam filled cartridge cushion for chaise. Floral print in green with lime or pumpkin. 25x72" 8.98

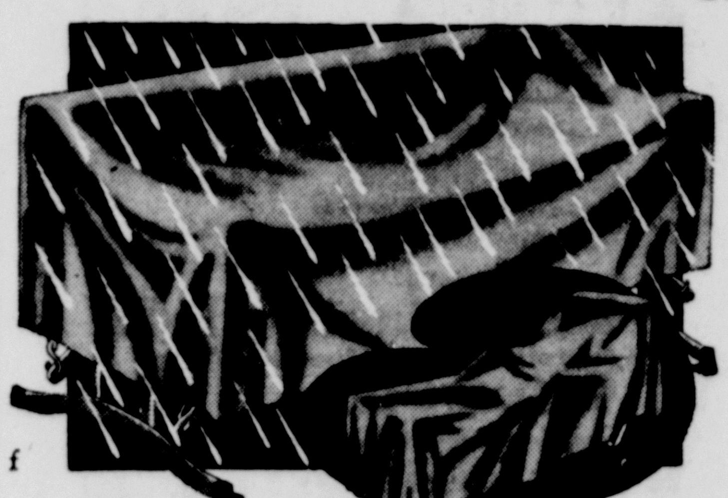
f

f. Heavy gauge plastic water repellent raincoat for glider and chaise. Electronically sealed seams. 3.98

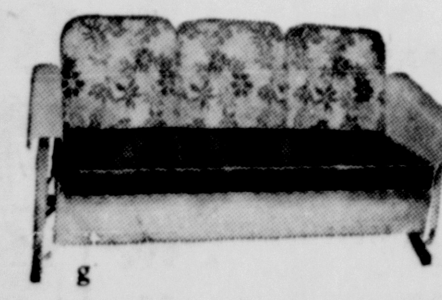
g

g. 4-cushion set for glider. Floral print 20x22" back in green with lime or pumpkin. Solid color green, solid foam seat. 23x65x4" 25.98

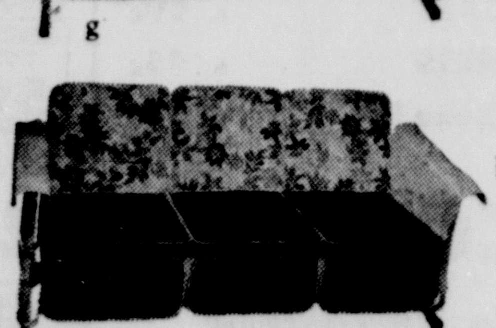
h

h. 6-cushion set for glider. Floral print 17¼x22" back in green with lime or pumpkin. Solid green seat 22x23½". 17.98

j

i. Scotchgard satin repeller finish cotton sailcloth cartridge cushion for chaise. Floral print with turquoise predominating. 9.98

j. Foam filled tack tufted cotton terry chair pad. 17x15x2¼", green, yellow, turquoise. 1.98

i

k. 6 cushion set for glider. Green and lime stripe combination. 17.98

of course, you may CHARGE IT at Wallace's

Shop-Rite customers would rather fight than switch

WHY PAY MORE FOR GROCERIES?

SNIDER CATSUP FROM RED RIPE TOMATOES 5 1-pt.-4-oz. btls. $1

MODERN COOKIES ASSORTED 4 lb. boxes $1
SHOP-RITE CATSUP 6 14-oz. btls. 89¢
GOLDEN CORN Shop-Rite Corn in Brine lb. can, Cream Style Corn lb. can or Vac. Pack 12-oz. 8 12-oz. cans $1
SHOP-RITE MAYONNAISE 3 qt. jars $1
TOILET TISSUE SHOP-RITE ASS'T COLORS WHY PAY MORE? 4 rolls for 36¢

SHOP-RITE SUGAR WHY PAY MORE? 5 lb. bag 59¢

LINIT LIQUID STARCH ½ gal. 35¢
ARMOURS TREAT TASTY 4c OFF 12-oz. can 39¢
DASH DETERGENT 10c OFF GIANT LAUNDRY 3-lb. 3-oz. box 65¢
STRAWBERRY QUIK NESTLE CHOC. or ½lb. can 39¢
CAKE MIXES Betty Crocker Devils Food, Dark Chocolate, Yellow, White, Lemon Velvet, 4c OFF 3 lb. 3-oz. boxes $1
TOMATO SAUCE SACRAMENTO (New 8-oz.) 6 pack 45¢

FRUIT COCKTAIL STOKELY 4 lb. cans $1

Del Monte Halves or Sliced Yellow Cling **Peaches** 3 lb. 13-oz. cans 93¢
Shop-Rite **Applesauce** 4 lb. 9-oz. jars $1
Chicken of the Sea or Star Kist Solid Pack **White Tuna** 3 ½-size cans $1
Shop-Rite **Coffee** NEW BLEND lb. can 69¢
Shop-Rite **Tea Bags** box of 100 69¢

Maxwell House 15c Off **Instant Coffee** 10-oz. jar $1.59
Midgies, Home Size or Pops **Tootsie Roll** 4 pkgs $1
Handy **Wesson Oil** 1-qt. 6-oz. bottle 49¢
Shop-Rite **Shortening** 3 lb. can 59¢
Shop-Rite **Bits Crackers** 12-oz. box 19¢

SHOP-RITE SUPER MARKETS

A SHOP-RITE SHOPPER KNOWS THE WINNING TEAM — THE CHAMPION OF MONEY SAVING VALUES IS YOUR SHOP-RITE SUPERMARKET. JOIN THE REST OF THE CROWD — PROVE IT TO YOURSELF AND COME TO SHOP-RITE. DON'T FIGHT IT — WHY PAY MORE?

PILLSBURY **CAKE MIXES** Bavarian Yellow, lb. 4½-oz.; Chocolate Fudge, lb. 3-oz.; White, lb. 4-oz.; Yellow, lb. 3½-oz.; Swiss Chocolate, lb. 5½-oz.; Double Dutch, lb. 2-oz. 3 boxes $1

HANDY **WESSON OIL** WHY PAY MORE? gallon can $1.49

STOKELY YELLOW CLING **PEACHES** 5 16-oz. cans $1

WHY PAY MORE FOR GROCERIES?

HELLMANS MAYONNAISE qt. jar 59¢

CIRCUS DRINKS Grape, Orange Pineapple-Grapefruit 4 1-pt. 14-oz. cans $1
WISK LIQUID DETERGENT qt. btl. 59¢
STOKELY PEACHES SLICED or HALVES YELLOW CLING 3 1-lb. 13-oz. cans 89¢
LIGHT TUNA SHOP-RITE WHITE TUNA FLAKES 6-oz. or CHUNK 6½-oz. 4 6-oz. cans 89¢
SAVARIN INSTANT COFFEE 10-oz. jar $1.39

MAZOLA OIL CONVENIENT 2 qt bts. $1

STOKELY CORN Cream Style, Whole Kernal Corn in Brine, Vac. Pack Whole Kernal Corn—12-oz. 8 lb. cans $1
JAMS & JELLIES Shop-Rite Apple Jelly, Apple Mint Jelly, Grape Jelly, Grape Jam, Orange Marmalade 5 12-oz. jars $1
TOMATO JUICE LIBBY or SHOP-RITE 4 qt. jars $1
APPLE JUICE SHOP-RITE WHY PAY MORE? 4 qt. cans $1
SPRAY STARCH SHOP-RITE 4 15-oz. cans $1
MOTOR OIL SHOP-RITE 2 gal. can 99¢

ALL DETERGENT 35c OFF jumbo 9 3/4-lb. box $1.79

Shop-Rite Controlled Suds **Detergent** 25 lb. box $2.59
Shop-Rite Rotellini #88, Gemelli #90, Sombreros #57 etc. **Macaroni** 5 lb. boxes $1
Chef Boyardee Mushroom or **Meat Sauce** 2 15-oz. cans 47¢
5-oz. Refills **Dixie Cups** box of 100 59¢
Chun King Chow Mein #203 **Noodles** 2 lge cans 45¢

Chun King #410 **Soya Sauce** 2 5-oz. btls. 33¢
Chun King #50 Chicken **Chow Mein** 2-lb. 3-oz. 79¢

CARE TAKES THE DARE OUT OF BLEACHING! **CARE BLEACH** LIQUID ALL PURPOSE FULL QUART BOTTLE 45¢

PACKERS LABEL — FROZEN **POTATOES** Regular or Crinkle Cut 12 9-oz. pkgs. 99¢

Shop-Rite White or Pink **Lemonade** 10 6-oz. cans 99¢
Shop-Rite Chopped Broccoli or **Corn** 6 10-oz. pkgs. 69¢
Birds Eye Chopped or **Leaf Spinach** 6 10-oz. pkgs. 69¢
Banquet Coconut, Strawberry, Banana, Lemon, Chocolate **Cream Pies** 4 8-in. pies 99¢

BLUEBERRY PIE SHOP-RITE JUST SLICE & SERVE large 8" 49¢

Gourmet French **Streussel Cake** 8-oz. 29¢
Gourmet Date & Nut **Loaf Cake** lb. 39¢
Shop-Rite **Potato Chips** 12-oz. pkg. 49¢
Weston George Inn **Asst'd Cookies** 3 12-oz. pkgs. $1

VIRGINIA HAM KITCHEN COOKED BAKED Sliced to Order ½-lb. 69¢

Kitchen Fresh **Cole Slaw** lb. 19¢
Hormel Quality BC **Hard Salami** ½-lb. 59¢
Swift's Premium **Pepperoni** lb. 99¢

PORK LOIN SALE

SHOP-RITE Cut From Corn Fed Porkers

Well Trimmed Center Cut **PORK CHOPS** 69¢ ea.
SPARE RIBS COUNTRY STYLE 35¢ lb.
Boneless **PORK ROAST** 49¢ lb.

LOIN HALF OF PORK 45¢ lb.

RIB HALF OF PORK 35¢ lb.

CHUCK STEAKS Tender & Juicy 35¢ lb.

Cut Short **RIB STEAKS** lb. 69¢
All Meat **CUBE STEAKS** No Waste lb. 99¢
Flavorful **SHOULDER STEAKS** No Waste lb. 99¢

SHRIMP Jumbo 26-30 count 89¢ lb. Large 41-50 count 69¢ lb.

Meaty **CALIFORNIA POT ROAST** lb. 59¢
Boneless **CHUCK POT ROAST** lb. 69¢
First Cut **RIB ROAST** Lean Meaty lb. 79¢

RIB ROAST OVEN READY 59¢ lb. REGULAR STYLE 49¢ lb.

A Real Treat **NEWPORT ROAST** lb. 99¢
For Braising or Stew **BEEF SHORT RIBS** lb. 45¢
Cut for Soup **SOUP MEAT Bone In** lb. 39¢

CORNED BEEF FIRST CUT 59¢ THICK CUT 39¢ lb.

Meaty **BEEF CUBES** Cut for Stew lb. 69¢
Regular **GROUND BEEF** Fresh and Lean lb. 39¢
Flavorful and Lean **LEAN GROUND CHUCK** lb. 65¢

FRESHNESS MAKES THE DIFFERENCE!

BROCCOLI ANDY BOY California Green each 25¢
APPLES WINESAP U. S. No. 1 Western, Red, Crisp 3 lbs. cello 39¢
Celery Pascal Florida Crisp ea 15¢
Carrots Fresh, Tender Western 2 lb. cello 19¢
CUCUMBERS CHOICE GREEN 5¢ ea.
Chicory & ESCAROLE Fresh, Crisp 2 lbs. 29¢
Tomatoes Firm, Ripe ctn. 19¢

Prices effective through Saturday Night, April 25th, 1964.

We reserve the right to limit quantities.

SWISS CHEESE SHOP-RITE SLICED WISCONSIN 59¢ lb.

Topping **Lucky Whip** 9½-oz. can 39¢
Pure Maid Chilled **Orange Juice** qt. cont. 29¢
Shop-Rite **Cheddar Loaf** lb. 39¢
Hotel Bar Whip **Stix Butter** 8-oz. pkg. 39¢

FREE! ADMISSION & 2 RIDES PALISADES PARK
Choice of Caterpillar, Crazy Crystals Space-Rocket or Cuddle Up. All you have to do is turn in ANY Shop-Rite brand label and you will be entitled to free admission and your choice of two rides out of four! Every Monday and Friday throughout the season! Shop-Rite Liquor Labels and register tapes from our liquor depts. are not accepted for free admission and rides.

BACON SHOP-RITE SLICED LEAN QUALITY lb. pkg. 49¢

Shop-Rite Chunk Sliced Liverwurst or **Bologna** lb. 39¢
Shop-Rite **Franks** All Meat lb. 49¢
Plymouth Rock All Meat **Franks** lb. 59¢

ALUMINUM LAWN FURNITURE **BEACH CHAIRS** 6-Web with Redwood Handles

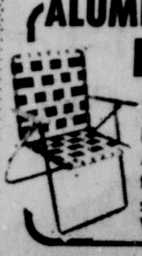

Back by popular demand. Aluminum 6-web chairs to give you every possible comfort. WHY PAY MORE? $3.59 ea.

OPEN NIGHTS MON. thru SAT.

Kingston SHOP-RITE
SHOP-RITE SQUARE, KINGSTON
RT. 9W and BOICE'S LANE

Poughkeepsie SHOP-RITE
RT. 44 and DUTCHESS TURNPIKE
POUGHKEEPSIE, N. Y.

Mammoth FREE Parking Grounds

Only a Few Minutes from Wherever You Live

Shop-Rite customers would rather fight than switch

WHY PAY MORE FOR GROCERIES?

SNIDER CATSUP FROM RED RIPE TOMATOES 5 1-pt.-4-oz. btls. $1

MODERN COOKIES ASSORTED 4 lb. boxes $1
SHOP-RITE CATSUP 6 14-oz. btls. 89c
GOLDEN CORN Shop-Rite Corn in Brine lb. can, Cream Style Corn lb. can or Vac. Pack 12-oz. 8 12-oz. cans $1
SHOP-RITE MAYONNAISE 3 qt. jars $1
TOILET TISSUE SHOP-RITE ASS'T COLORS WHY PAY MORE? 4 rolls for 36c

SHOP-RITE SUGAR WHY PAY MORE? 5 lb. bag 59c

LINIT LIQUID STARCH ½ gal. 35c
ARMOURS TREAT TASTY 4c OFF 12-oz. can 39c
DASH DETERGENT 10c OFF GIANT LAUNDRY 3-lb. 3-oz. box 65c
STRAWBERRY QUIK NESTLE CHOC. or ½lb. can 39c
CAKE MIXES Betty Crocker Devils Food, Dark Chocolate, Yellow, White, Lemon Velvet, 4c OFF 3 lb. 3-oz. boxes $1
TOMATO SAUCE SACRAMENTO (New 8-oz.) 6 pack 45c

FRUIT COCKTAIL STOKELY 4 lb. cans $1

Del Monte Halves or Sliced Yellow Cling
Peaches 3 lb. 13-oz. cans 93c
Shop-Rite
Applesauce 4 lb. 9-oz. jars $1
Chicken of the Sea or Star Kist Solid Pack
White Tuna 3 ½-size cans $1
Shop-Rite
Coffee NEW BLEND lb. can 69c
Shop-Rite
Tea Bags box of 100 69c

Maxwell House 15c Off
Instant Coffee 10-oz. jar $1.59
Midgies, Home Size or Pops
Tootsie Roll 4 pkgs $1
Handy
Wesson Oil 1-qt. 6-oz. bottle 49c
Shop-Rite
Shortening 3 lb. can 59c
Shop-Rite
Bits Crackers 12-oz. box 19c

SHOP-RITE SUPER MARKETS

A SHOP-RITE SHOPPER KNOWS THE WINNING TEAM — THE CHAMPION OF MONEY SAVING VALUES IS YOUR SHOP-RITE SUPERMARKET. JOIN THE REST OF THE CROWD — PROVE IT TO YOURSELF AND COME TO SHOP-RITE. DON'T FIGHT IT — WHY PAY MORE?

PILLSBURY
CAKE MIXES
Bavarian Yellow, lb 4½-oz., Chocolate Fudge lb 3-oz. White, lb 4-oz., Yellow lb 3½-oz., Swiss Chocolate lb. 5½-oz., Double Dutch lb 2-oz
3 boxes $1

HANDY
WESSON OIL
WHY PAY MORE? gallon can $1.49

STOKELY YELLOW CLING
PEACHES

5 16-oz. cans $1

HELLMANS MAYONNAISE qt. jar 59c

CIRCUS DRINKS Grape, Orange Pineapple-Grapefruit 4 1-pt. 14-oz. cans $1
WISK LIQUID DETERGENT qt. btl. 59c
STOKELY PEACHES SLICED or HALVES YELLOW CLING 3 1-lb. 13-oz. cans 89c
LIGHT TUNA SHOP-RITE WHITE TUNA FLAKES 6-oz. or CHUNK 6½-oz. 4 6-oz. cans 89c
SAVARIN INSTANT COFFEE 10-oz. jar $1.39

MAZOLA OIL CONVENIENT 2 qt bts. $1

STOKELY CORN Cream Style, Whole Kernal Corn in Brine, Vac. Pack Whole Kernal Corn—12-oz. 8 lb. cans $1
JAMS & JELLIES Shop-Rite Apple Jelly, Apple Mint Jelly, Grape Jelly, Grape Jam, Orange Marmalade 5 12-oz. jars $1
TOMATO JUICE LIBBY or SHOP-RITE 4 qt. jars $1
APPLE JUICE SHOP-RITE WHY PAY MORE? 4 qt. cans $1
SPRAY STARCH SHOP-RITE 4 15-oz. cans $1
MOTOR OIL SHOP-RITE 2 gal. can 99c

ALL DETERGENT 35c OFF jumbo 9 3/4-lb. box $1.79

Shop-Rite Controlled Suds
Detergent 25 lb. box $2.59
Shop-Rite Rotellini #88, Gemelli #90, Sombreros #57 etc.
Macaroni 5 lb. boxes $1
Chef Boyardee Mushroom or
Meat Sauce 2 15-oz. cans 47c
5-oz. Refills
Dixie Cups box of 100 59c
Chun King Chow Mein #203
Noodles 2 lge cans 45c

Chun King #410
Soya Sauce 2 5-oz. btls. 33c
Chun King #50 Chicken
Chow Mein 2-lb. 12-oz. can 79c

CARE TAKES THE DARE OUT OF BLEACHING!
CARE BLEACH

LIQUID ALL PURPOSE FULL QUART BOTTLE 45c

PACKERS LABEL — FROZEN
POTATOES
Regular or Crinkle Cut 12 9-oz. pkgs. 99c

Shop-Rite White or Pink
Lemonade 10 6-oz. cans 99c
Shop-Rite Chopped Broccoli or
Corn 6 10-oz. pkgs. 69c
Birds Eye Chopped or
Leaf Spinach 6 10-oz. pkgs. 69c
Banquet Coconut, Strawberry, Banana, Lemon, Chocolate
Cream Pies 4 8-in. pies 99c

BLUEBERRY PIE
SHOP-RITE JUST SLICE & SERVE large 8" 49c

Gourmet French
Streussel Cake 8-oz. 29c
Gourmet Date & Nut
Loaf Cake lb. 39c
Shop-Rite
Potato Chips 12-oz. pkg. 49c
Weston George Inn
Asst'd Cookies 3 12-oz. pkgs. $1

VIRGINIA HAM
KITCHEN COOKED BAKED Sliced to Order ½-lb. 69c

Kitchen Fresh
Cole Slaw lb. 19c
Hormel Quality BC
Hard Salami ½-lb. 59c
Swift's Premium
Pepperoni lb. 99c

PORK LOIN SALE

Well Trimmed Center Cut
PORK CHOPS 69c ea.
SPARE RIBS
COUNTRY STYLE 35c lb.
Boneless
PORK ROAST 49c lb.

SHOP-RITE
Cut From Corn Fed Porkers
LOIN HALF OF PORK 45c lb.
RIB HALF OF PORK 35c lb.

CHUCK STEAKS Tender & Juicy 35c lb.

Cut Short
RIB STEAKS lb. 69c
All Meat
CUBE STEAKS No Waste lb. 99c
Flavorful
SHOULDER STEAKS No Waste lb. 99c

SHRIMP
Jumbo 26-30 count 89c lb.
Large 41-50 count 69c lb.

Meaty
CALIFORNIA POT ROAST lb. 59c
Boneless
CHUCK POT ROAST lb. 69c
First Cut
RIB ROAST Lean Meaty lb. 79c

RIB ROAST OVEN READY 59c lb. REGULAR STYLE 49c lb.

A Real Treat
NEWPORT ROAST lb. 99c
For Braising or Stew
BEEF SHORT RIBS lb. 45c
Cut for Soup
SOUP MEAT Bone In lb. 39c

CORNED BEEF
FIRST CUT 59c
THICK CUT 39c lb.

Meaty
BEEF CUBES Cut for Stew lb. 69c
Regular
GROUND BEEF Fresh and Lean lb. 39c
Flavorful and
LEAN GROUND CHUCK lb. 65c

FRESHNESS MAKES THE DIFFERENCE!

BROCCOLI ANDY BOY California Green each 25c
APPLES WINESAP U. S. No. 1 Western, Red, Crisp 3 lbs. cello 39c

Celery Pascal Florida Crisp ea 15c
Carrots Fresh, Tender Western 2 lb. cello 19c

CUCUMBERS CHOICE GREEN 5c ea.

Chicory & ESCAROLE Fresh, Crisp 2 lbs. 29c
Tomatoes Firm, Ripe ctn. 19c

Prices effective through Saturday Night, April 25th, 1964.
We reserve the right to limit quantities.

SWISS CHEESE
SHOP-RITE SLICED WISCONSIN 59c lb.

Topping
Lucky Whip 9½-oz. can 39c
Pure Maid Chilled
Orange Juice qt. cont. 29c
Shop-Rite
Cheddar Loaf lb. 39c
Hotel Bar Whip
Stix Butter 8-oz. pkg. 39c

FREE! ADMISSION & 2 RIDES
PALISADES PARK
Choice of Caterpillar, Crazy Crystals Space-Rocket or Cuddle Up
All you have to do is turn in ANY Shop-Rite brand label and you will be entitled to free admission and your choice of two rides out of four! Every Monday and Friday throughout the season! Shop-Rite Liquor Labels and register tapes from our liquor depts. are not accepted for free admission and rides.

BACON
SHOP-RITE SLICED LEAN QUALITY lb. pkg. 49c

Shop-Rite Chunk Sliced Liverwurst or
Bologna lb. 39c
Shop-Rite All Meat
Franks lb. 49c
Plymouth Rock All Meat
Franks lb. 59c

ALUMINUM LAWN FURNITURE
BEACH CHAIRS
6-Web with Redwood Handles

Back by popular demand. Aluminum 6-web chairs to give you every possible comfort.
WHY PAY MORE?
$3.59 ea.

OPEN NIGHTS MON. thru SAT.

Kingston SHOP-RITE
SHOP-RITE SQUARE, KINGSTON
RT. 9W and BOICE'S LANE

Poughkeepsie SHOP-RITE
RT. 44 and DUTCHESS TURNPIKE
POUGHKEEPSIE, N. Y.

Mammoth FREE Parking Grounds

Only a Few Minutes from Wherever You Live

Roberts Unhappy

'Bonanza' Great For NBC, Leaves Co-Star Miffed

By BOB THOMAS
AP Movie-Television Writer

HOLLYWOOD (AP)—It may be a "Bonanza" to NBC and all those connected with the Sunday night Western, but Pernell Roberts doesn't feel that way.

One Year to Go

The rough-hewn Roberts is a member of the costarring team that includes Lorne Green, Dan Blocker and Michael Landon. The company has just completed its fifth season. Roberts has one more year to go under his contract and it can't expire too soon for him.

Roberts said his discontent started early. He tried out for "Bonanza" when he heard it was to be filmed in color; he figured NBC would make it a class show.

"They told me the four characters would be sharply defined, and the scripts carefully prepared," said Roberts. "None of this was put on paper. None of it ever happened.

"What I objected to most was the objective of the show. There has been an obvious effort to play it safe, to make 'Bonanza' a good family show that would offend no one and hit a consistent level of mediocrity."

Evokes Some Changes

He thinks the show has hit that mark with regularity. Over the past five years he has voiced his feelings in strong terms to the producers and the network. Sometimes he has evoked changes, sometimes not.

"People say, 'Why worry? You can laugh all the way to the bank.' If I'm doing something I don't believe in, I would cry all the way to the bank. Money isn't that important to me," Roberts said.

"My needs are primarily artistic. Mainly I'm interested in my own peace of mind, in knowing who I am and what I am."

If They Can Jump

CAMBRIDGE, Ill. (AP — The Robert Hunter's 5-year-old Guernsey cow fell into a 38-foot well and survived the rescue by a wrecker that lifted her out by the neck. After a veterinary's examination, fears that the cow would not survive were dismissed. Besides being dirty, frightened and having been in a cramped position for four hours, the cow was all right.

Today in History

By THE ASSOCIATED PRESS

Today is Monday, April 20, the 111th day of 1964. There are 255 days left in the year.

Today's highlight in history:

On this date in 1903, Andrew Carnegie gave $1.5 million for the building of a Temple of Peace at The Hague.

On this date

In 1775, the British opened the siege of Boston.

In 1897, the first submarine equipped with an internal combustion engine was patented by Simon Lake.

In 1889, Adolf Hitler was born.

In 1914, the fight between striking miners and the state militia—known as the "Ludlow Massacre"—started near Ludlow, Colo.

In 1945, the United States 7th Army captured the Nazi shrine center of Nuernberg, Germany.

Ten years ago ... A majority of the municipalities in New Jersey legalized bingo and raffles in special option elections.

Five years ago ... A revolutionary plot against the Panama government was exposed with the arrest of British Ballerina Dame Margot Fonteyn and her husband, Dr. Roberto Arias, accused as the ringleader of the plot.

One year ago ... The premier of Jordan (Samir el-Rifai) resigned after demonstrators demanded that Jordan join the union of Egypt, Iraq and Syria.

Young mallard ducks have been known to swim one-third-mile upon their first venture from their nest.

DO YOU REMEMBER

By SOPHIE MILLER

My mail is getting ahead of me again, so I hope the readers will have patience. Mrs. Ford of St. James Street sent me a very interesting item on the heating system of some years ago in Kingston, when coal stoves were so popular. I think she told me the illustrated item was in the Press which came out around 1937. It was known as the Ulster County Press, Inc., Mill Street and Hasbrouck Avenue, Rondout. The story begins in my column of April 8 on Peter Gallagher who established his stove shop in Kingston in 1825, and Augustus Roe, who started working for him at 15 and then later owned the business.

The item, by Louise Jonas, describes how the stoves were returned to each home in the early fall, cleaned and repaired ready for the long winter. They were lifted onto the horse and wagons of the concern, of Gallagher and later Roe, who had taken them down in late spring. They describe Wall Street in the 1870's, when the street would resound with the clop-clop of many horses' hoofs, for the farmers were daily coming in from all the hamlets into town to buy supplies for their winter needs. The Gallagher crews were busy returning the shining black stoves to their respective homes.

Today's airless homes and silent heat cannot compare to a winter coal stove, which was like a member of the family, always in full view, and had to be babied with coal, and ashes removed. On this stove stood perhaps a busy tea-kettle, a pot of stew, long cooking and producing old-fashioned browned potatoes and gravy. The oven was usually mysteriously hiding baked apples, potatoes and the like from winter storing. Folks sat, ate, read and visited in the warm kitchen, which was filled with good aroma of home cooking. Perhaps a rocking chair at the window, and a fat cat sleeping near the wood pile, with one eye open for a tid bit gift.

Louise Jonas describes how both sides of Wall Street were lined at noontime with peaceful horses feeding from nosebags. The Gallagher men handled big and little stoves, but they said, none were heavier to lift, nor more space taking in the storeroom than the big old Post Office stove, which they took down, polished and put up regularly for years on end. Peter Gallagher was the founder of this stove and service concern, then he was succeeded first by his two eldest sons, Gus and Frank Gallagher, and then by a younger son, Frederick, who was born in 1854. This business remained in Frederick's hands for many years until he sold it to Augustus Roe, who had been continuously employed by the Gallagher's since boyhood, and knew the business well, and the customers knew and liked him.

The date is not given when patent shingles came in, but the Gallaghers roofed many of the Washington Avenue houses with it when they were built. It was written that Augustus Roe kept and used many of the original tools for rolling pipe, beading it, or riveting stakes which were used from 1826.

I run across so many names of people such as Augustus Roe, who were so useful and added so much in comfort to folks years ago. Many were what you would call dropouts, they started out in life at 15, leaving school, becoming proficient in one craft, and reaching their top goal. Very often they started their own shops, but now with the word automation, everyone hides behind it, and everyone is afraid to start out, and will not learn any craft, for who has time, and how can one be ahead of the school and general taxes, housing and food problems.

Our fantastic schools are not turning out craftsmen, to my way of thinking, not even hobbyists, nor book lovers. By the time some of the little tots walk from below Spring Street and Broadway to Sophie G. Finn School, they have had all the physical fitness and book learning they can take. Abe Lincoln perhaps could take it in all kinds of weather because he was a husky farm boy but these youngsters are left sleepy and tired with no pep left for modern education.

Troubles Mount For Upstate Solon

SYRACUSE, N.Y. (AP) — Money troubles continue to pile up for Assemblyman Robert Hatch Jr., an Onondaga County Republican.

Attorney Murray M. Schwartz will conduct a hearing Monday on the validity and priority of claims against Hatch's $60,000 home in suburban Cicero.

Schwartz was designated to hold the hearing by Justice Richard A. Cardamone of State Supreme Court after the justice approved Wednesday a foreclosure of a mechanic's lien against the home.

The lien was a result of a proceeding brought by Vernon W. Hiller, the contractor who built the house.

Hatch also is being sued by a heavy - equipment company, which claims it brought a large tractor from him for $33,400 while another firm held a $27,472 chattel mortgage on the machine.

Hatch and his wife also have a $12,992 federal lien against them in connection with their alleged failure to pay their 1962 income tax.

During the legislative session earlier this year, Hatch was reported missing by his wife, He turned up on the West Coast, however, saying he had gone there to raise money for his business.

He said his wife's report to police was the result of a mix-up.

Later the Onondaga County Republican Committee refused to endorse him for re-election. But Hatch said he would seek his party's nomination in the June 2 primary.

A family's "distaff side" refers to the female branch, as opposed to the "spear side" or male branch, according to the Encyclopaedia Britannica.

Our savers have green thumbs

When it comes to making dollars grow, our savers are real gardeners. Dollars saved with us thrive nicely on generous earnings. Put part of your pay regularly into "seed money" and watch it bloom into an impressive reserve. Why not start your bumper crop of "growth dollars" with us this week?

SAVINGS AND LOAN ASSOCIATION OF KINGSTON
"YOUR SHIELD OF SECURITY"

3 Convenient Locations
- 267 WALL STREET, KINGSTON, N. Y.
- Ulster Shopping Plaza
- HIGHLAND, N. Y.

The ONLY Savings Association with THREE Ulster County Offices

time to store precious furs in Wallace's fur vault

Wallace's scientific cold storage vault protects your furs and cloth coats, too, from summer heat and moisture, fire, theft and moths. Full insurance coverage. Hollanderizing, and Soft N' Silky water repellancy treatment available.

Wallace's
Ulster Shopping Plaza
Albany Ave. Ext.

free of care for every wear in nylon jersey

by Casualmaker®

17.98

Say hello to spring in this classic jacket and dress ensemble. The "soft touch" by Casualmaker . . . roll collar and flip tie . . . will make this your all time favorite. Automatic wash'n wear . . . it never needs ironing! Packable . . . ready in an hour's notice! Beautiful in Sy Frankl's exclusive Scroll Print. Blue, green, beige, sizes 10 to 20, 12½ to 22½.

of course, you may CHARGE IT at Wallace's

Roberts Unhappy

'Bonanza' Great For NBC, Leaves Co-Star Miffed

By BOB THOMAS
AP Movie-Television Writer

HOLLYWOOD (AP)—It may be a "Bonanza" to NBC and all those connected with the Sunday night Western, but Pernell Roberts doesn't feel that way.

One Year to Go

The rough-hewn Roberts is a member of the costarring team that includes Lorne Green, Dan Blocker and Michael Landon. The company has just completed its fifth season. Roberts has one more year to go under his contract and it can't expire too soon for him.

Roberts said his discontent started early. He tried out for "Bonanza" when he heard it was to be filmed in color; he figured NBC would make it a class show.

"They told me the four characters would be sharply defined, and the scripts carefully prepared," said Roberts. "None of this was put on paper. None of it ever happened.

"What I objected to most was the objective of the show. There has been an obvious effort to play it safe, to make 'Bonanza' a good family show that would offend no one and hit a consistent level of mediocrity."

Evokes Some Changes

He thinks the show has hit that mark with regularity. Over the past five years he has voiced his feelings in strong terms to the producers and the network. Sometimes he has evoked changes, sometimes not.

"People say, 'why worry? You can laugh all the way to the bank.' If I'm doing something I don't believe in, I would cry all the way to the bank. Money isn't that important to me," Roberts said.

"My needs are primarily artistic. Mainly I'm interested in my own peace of mind, in knowing who I am and what I am."

If They Can Jump

CAMBRIDGE, Ill. (AP — The Robert Hunter's 5-year-old Guernsey cow fell into a 38-foot well and survived the rescue by a wrecker that lifted her out by the neck. After a veterinary's examination, fears that the cow would not survive were dismissed. Besides being dirty, frightened and having been in a cramped position for four hours, the cow was all right.

Today in History

By THE ASSOCIATED PRESS

Today is Monday, April 20, the 111th day of 1964. There are 255 days left in the year.

Today's highlight in history:

On this date in 1903, Andrew Carnegie gave $1.5 million for the building of a Temple of Peace at The Hague.

On this date

In 1775, the British opened the siege of Boston.

In 1897, the first submarine equipped with an internal combustion engine was patented by Simon Lake.

In 1889, Adolf Hitler was born.

In 1914, the fight between striking miners and the state militia—known as the "Ludlow Massacre"—started near Ludlow, Colo.

In 1945, the United States 7th Army captured the Nazi shrine center of Nuernberg, Germany.

Ten years ago ... A majority of the municipalities in New Jersey legalized bingo and raffles in special option elections.

Five years ago ... A revolutionary plot against the Panama government was exposed with the arrest of British Ballerina Dame Margot Fonteyn and her husband, Dr. Roberto Arias, accused as the ringleader of the plot.

One year ago ... The premier of Jordan (Samir el-Rifai) resigned after demonstrators demanded that Jordan join the union of Egypt, Iraq and Syria.

Young mallard ducks have been known to swim one-third-mile upon their first venture from their nest.

DO YOU REMEMBER

By SOPHIE MILLER

My mail is getting ahead of me again, so I hope the readers will have patience. Mrs. Ford of St. James Street sent me a very interesting item on the heating system of some years ago in Kingston, when coal stoves were so popular. I think she told me the illustrated item was in the Press which came out around 1937. It was known as the Ulster County Press, Inc., Mill Street and Hasbrouck Avenue, Rondout. The story begins in my column of April 8 on Peter Gallagher who established his stove shop in Kingston in 1825, and Augustus Roe, who started working for him at 15 and then later owned the business.

The item, by Louise Jonas, describes how the stoves were returned to each home in the early fall, cleaned and repaired ready for the long winter. They were lifted onto the horse and wagons of the concern, of Gallagher and later Roe, who had taken them down in late spring. They describe Wall Street in the 1870's, when the street would resound with the clop-clop of many horses' hoofs, for the farmers were daily coming in from all the hamlets into town to buy supplies for their winter needs. The Gallagher crews were busy returning the shining black stoves to their respective homes.

Today's airless homes and silent heat cannot compare to a winter coal stove, which was like a member of the family, always in full view, and had to be babied with coal, and ashes removed. On this stove stood perhaps a busy tea-kettle, a pot of stew, long cooking and producing old-fashioned browned potatoes and gravy. The oven was usually mysteriously hiding baked apples, potatoes and the like from winter storing. Folks sat, ate, read and visited in the warm kitchen, which was filled with good aroma of home cooking. Perhaps a rocking chair at the window, and a fat cat sleeping near the wood pile, with one eye open for a tid bit gift.

Louise Jonas describes how both sides of Wall Street were lined at noontime with peaceful horses feeding from nosebags. The Gallagher men handled big and little stoves, but they said, none were heavier to lift, nor more space taking in the storeroom than the big old Post Office stove, which they took down, polished and put up regularly for years on end. Peter Gallagher was the founder of this stove and service concern, then he was succeeded first by his two eldest sons, Gus and Frank Gallagher, and then by a younger son, Frederick, who was born in 1854. This business remained in Frederick's hands for many years until he sold it to Augustus Roe, who had been continuously employed by the Gallagher's since boyhood, and knew the business well, and the customers knew and liked him.

The date is not given when patent shingles came in, but the Gallaghers roofed many of the Washington Avenue houses with it when they were built. It was written that Augustus Roe kept and used many of the original tools for rolling pipe, beading it, or riveting stakes which were used from 1826.

I run across so many names of people such as Augustus Roe, who were so useful and added so much in comfort to folks years ago. Many were what you would call dropouts, they started out in life at 15, leaving school, becoming proficient in one craft, and reaching their top goal. Very often they started their own shops, but now with the word automation, everyone hides behind it, and everyone is afraid to start out, and will not learn any craft, for who has time, and how can one be ahead of the school and general taxes, housing and food problems.

Our fantastic schools are not turning out craftsmen, to my way of thinking, not even hobbyists, nor book lovers. By the time some of the little tots walk from below Spring Street and Broadway to Sophie G. Finn School, they have had all the physical fitness and book learning they can take. Abe Lincoln perhaps could take it in all kinds of weather because he was a husky farm boy but these youngsters are left sleepy and tired with no pep left for modern education.

Troubles Mount For Upstate Solon

SYRACUSE, N.Y. (AP) — Money troubles continue to pile up for Assemblyman Robert Hatch Jr., an Onondaga County Republican.

Attorney Murray M. Schwartz will conduct a hearing Monday on the validity and priority of claims against Hatch's $60,000 home in suburban Cicero.

Schwartz was designated to hold the hearing by Justice Richard A. Cardamone of State Supreme Court after the justice approved Wednesday a foreclosure of a mechanić's lien against the home.

The lien was a result of a proceeding brought by Vernon W. Hiller, the contractor who built the house.

Hatch also is being sued by a heavy - equipment company, which claims it brought a large tractor from him for $33,400 while another firm held a $27,472 chattel mortgage on the machine.

Hatch and his wife also have a $12,992 federal lien against them in connection with their alleged failure to pay their 1962 income tax.

During the legislative session earlier this year, Hatch was reported missing by his wife, He turned up on the West Coast, however, saying he had gone there to raise money for his business.

He said his wife's report to police was the result of a mixup.

Later the Onondaga County Republican Committee refused to endorse him for re-election. But Hatch said he would seek his party's nomination in the June 2 primary.

A family's "distaff side" refers to the female branch, as opposed to the "spear side" or male branch, according to the Encyclopaedia Britannica.

Our savers have green thumbs

When it comes to making dollars grow, our savers are real gardeners. Dollars saved with us thrive nicely on generous earnings. Put part of your pay regularly into "seed money" and watch it bloom into an impressive reserve. Why not start your bumper crop of "growth dollars" with us this week?

SAVINGS AND LOAN ASSOCIATION OF KINGSTON
"YOUR SHIELD OF SECURITY"

3 Convenient Locations
- 267 WALL STREET, KINGSTON, N. Y.
- Ulster Shopping Plaza
- HIGHLAND, N. Y.

The ONLY Savings Association with THREE Ulster County Offices

time to store precious furs in Wallace's fur vault

Wallace's scientific cold storage vault protects your furs and cloth coats, too, from summer heat and moisture, fire, theft and moths. Full insurance coverage. Hollanderizing, and Soft N' Silky water repellancy treatment available.

Wallace's
Ulster Shopping Plaza
Albany Ave. Ext.

free of care for every wear in nylon jersey

by Casualmaker®

17.98

Say hello to spring in this classic jacket and dress ensemble. The "soft touch" by Casualmaker . . . roll collar and flip tie . . . will make this your all time favorite. Automatic wash'n wear . . . it never needs ironing! Packable . . . ready in an hour's notice! Beautiful in Sy Frankl's exclusive Scroll Print. Blue, green, beige, sizes 10 to 20, 12½ to 22½.

of course, you may CHARGE IT at Wallace's

Says Risk of Lung Cancer Is Increased With Smoking

"Smoking is psychologically and socially determined. Smoking is a habit, not an addiction." This was stated by Dr. Alfred M. Feldshuh at the student smoking programs at the Ellenville High School. The programs were scheduled by John Phillips, school science teacher, and provided by the Ulster County TB and Health Association.

Dr. Feldshuh noted that the most recent research in our country and other countries involving many millions of dollars had produced firm conclusions. He focused particularly on the United States Surgeon General's report on Smoking and Health, then pointing out: "we hope you will use this information in your decision about smoking."

Explains Clinical Autopsy

Dr. Feldshuh outlined the evaluation of animal experimentation and clinical autopsy, and said, "The toxic effects of smoking includes suppression of ciliary action and damage the air sacs of the lungs and mucous glands." He noted that by clinical autopsy, three cellular changes were noted from cigarette smoking. A notable loss of ciliary cells was found and a thickening of lining of the respiratory tract. Increased, abnormal cells or lesions were found in the trachea and bronchi.

"Amongst cigarette smokers," he added, "there have been a greater number of cancer sufferers. Smokers develop symptoms of shortness of breath and chronic cough, of chronic bronchitis and emphysema, both high incidence respiratory diseases." He noted that nicotine effected more the respiratory diseases and heart problems.

In summarizing the effects of smoking, Dr. Feldshuh noted: "the risk of lung cancer is increased with smoking. There is an increased risk of dying from Emphsema and chronic bronchitis in the smoker, while these fatalities are infrequent amongst non-smokers. Smoking also produces a greater risk of coronary artery disease, high blood pressure and arteriosclerosis." Dr. Feldshuh pointed out that the frequency of smoking smoke inhilation and the length to which the cigarette is smoked had direct relation to the extent of its effect upon the human system.

Can Make Decision

Concluding, he noted: "after the careful, extensive and exhaustive studies conducted by the finest scientific sources, the Surgeon General's report concluded that smoking is a 'health habit of sufficient importance to require appropriate remedial action.' Each of us, with this knowledge, can make our decision individually."

The film Tobacco and the Human Body also was shown. Phillips continued the film and discussion sessions following Dr. Feldshuh's talks, reaching over 500 of the student body.

Dr. Feldshuh has for many years been a prominent internist at Kerhonkson. He is a graduate of the University of Richmond, Va. and Long Island College Hospital Medical School. He served his internship at New York's Metropolitan Hospital and Residency in Internal Medicine at Cumberland Hospital, New York City, then establishing his practice at Kerhonkson. Dr. Feldshuh is on active staff at Kingston Hospital and Veterans Memorial Hospital, Ellenville, and courtesy staff at Benedictine Hospital, and is a past president of the Medical Society of County of Ulster. He is serving as a member of the Physician-Speakers Bureau of the Ulster County TB and Health Association.

Also present with Dr. Feldshuh was E. Robert Johnson, executive director of the TB and Health Association, who cooperated in providing the sessions as an important part of the group's Public Health Education Program in Respiratory Diseases.

Withholding Turns 21

CHICAGO (AP)—It's the 21st birthday for the deduction of income tax from pay checks. It began in 1943. A 5 per cent "Victory" tax was imposed to help siphon off excess purchasing power produced by full employment during the initial stages of the war. The withholding rate was boosted to 20 per cent in mid-1943, and employers regularly deducted the tax from pay checks. The rate was reduced in 1945 to 18 per cent. Take-home pay was again boosted in 1948 when the withholding rate was reduced to 15 per cent. It was boosted in 1950 to 18 per cent; then set at 20 per cent to run to 1954 when it was leveled at 18 per cent. Now the new 14 per cent rate represents the first reduction in withholding tax in 10 years.

CHIP

Life Insurance Queries, Answers

As a public service in cooperation with the Eastern New York Chapter of the American Society of Chartered Life Underwriters, the following questions and answers on life insurance are presented:

QUESTION — Recently, when buying a travel policy at the airport, a fellow-passenger said he had permanent protection in his life insurance policy and much cheaper. I never heard of such a feature and yet I do a lot of flying. Can you explain?

ANSWER — You undoubtedly have heard of "double indemnity." That's what your fellow-passenger had in mind. A double indemnity" provision—accidental death benefit is the proper name — guarantees that in case of death by accident, and that includes air accident, twice the face of your life insurance policy is paid. That extra payment is, in effect, a year-round travel policy as one of its many features. It covers all types of accidents, of course, in the one contract. Thus, if you have a $25,000 life insurance policy with an accidental death benefit clause, you would have $25,000 accident protection all year long, covering every flight you make and all other accidents, in addition to the basic $25,000 death benefit. The cost for this extra protection would be only about $25 a year —50 cents a week—depending on your age. This does make cheap travel accident insurance, if you do much travel, with all of the rest of the accident protection yours "for free." Many companies now offer triple indemnity clauses, which for that $25,000 policy would provide $50,000 accident benefit in addition to the basic $25,000 death benefit. You should bear in mind that actually most accidents are in the home, the automobile or at work, so that the air travel element would be a very small part of this special feature.

YOU CAN'T DO BETTER
4 HOUR JAMBOREE
WEDNESDAY, APRIL 22nd
6 P. M. TO 10 P. M.
ANDY'S FURNITURE
86 BROADWAY — FE 8-5334

FINE FOODS AT LOW PRICES
Don't forget . . .
DOUBLE C & S STAMPS Every WEDNESDAY
Meat Dept. FE 1-2407
Office FE 1-2318
Produce Dept. FE 1-2319
GOV. CLINTON Market
777 Broadway at St. James St.
KINGSTON, N. Y.
Specials for Today, Tuesday and Wednesday
SPARERIBS Lean Meaty Baby 39c lb.
LEAN MIXED CUT Pork Chops 39c lb
U. S. TOP CHOICE CENTER CUT—AGED Chuck Steak 49c lb
HOMEMADE HOT or SWEET Ital. Sausage 59c lb
First of the Year PAN READY SHAD Fresh Hudson River 29c lb
Delicatessen Department SLICED BOILED HAM Lean Deli. Style 98c lb
FRESH PEAS Sweet Tender Calif. 2 LBS 39c
GREEN GIANT NIBLETS Whole Kernel Corn 2 12 oz. cans 27¢
Lily of the Valley Sweet Cucumber SLICED PICKLES 2 15 oz. jars 39c
FRESH LOCAL HOMOGENIZED Milk 1/2 gal. 39¢

THIS SALE TUESDAY AND WEDNESDAY ONLY
FABULOUS FABRICS! MANY FAMOUS BRANDS
Britts
Kitchen Cafe Cotton Prints
3 YDS $1
Gala assortment of patterns and colors. Fantastic values. A selection to make your fingers itch to sew. 100% cotton. 36 inches wide.
36" Decorator Barkcloth
37c yd
An unusually fine selection of bright new patterns. Solids, novelties, scenics, florals, and provincials. 100% cotton. Perfect for slipcovers, draperies.
DRAMATIC GROUP OF DRAPERY FABRICS
2 yds. $1
Our Low Price
Rich rayon antique satin and handsome textured weaves in a sweep of beautiful decorator colors and white. 45 inches wide. Lengths to 20 yards.
36" Polished Cottons
A beautiful selection of polished cottons. Drip dry, wash n' wear. Ideal for shifts and blouses. New spring everglaze prints.
2 y $1
White and Solid Color Broadcloth
Huge assortment of first quality, fast color broadcloth, 36" to 45" wide.
37c yd
36" Sports Denim
47c yd
A big, beautiful selection of sport denim fabrics in assorted solid and fancy patterns. Perfect for sportswear and play clothes. 36" wide.
88c 4 oz. skein
Our Low Price
4-PLY GERMANTOWN KNITTING WORSTED:
Excellent quality 4-ply yarn, 100% virgin wool knitting worsted. Mothproof. In pull skein.
CHOOSE FROM 17 BEAUTIFUL COLORS
Bright red, light grey, charcoal, turquoise, beige, pink, med. blue, kelly green, heather, oxford, white, black, rainbow, nile green, cardinal, bisque, yale blue.
FEATURING SIMPLICITY AND McCALL'S PATTERNS
Britts
KINGSTON PLAZA SHOPPING CENTER KINGSTON, N. Y.
STORE OPEN MONDAY THRU SATURDAY 10 A. M. TO 10 P. M.

Says Risk of Lung Cancer Is Increased With Smoking

"Smoking is psychologically and socially determined. Smoking is a habit, not an addiction." This was stated by Dr. Alfred M. Feldshuh at the student smoking programs at the Ellenville High School. The programs were scheduled by John Phillips, school science teacher, and provided by the Ulster County TB and Health Association.

Dr. Feldshuh noted that the most recent research in our country and other countries involving many millions of dollars had produced firm conclusions. He focused particularly on the United States Surgeon General's report on Smoking and Health, then pointing out: "we hope you will use this information in your decision about smoking."

Explains Clinical Autopsy

Dr. Feldshuh outlined the evaluation of animal experimentation and clinical autopsy, and said, "The toxic effects of smoking includes suppression of ciliary action and damage the air sacs of the lungs and mucous glands." He noted that by clinical autopsy, three cellular changes were noted from cigarette smoking. A notable loss of ciliary cells was found and a thickening of lining of the respiratory tract. Increased, abnormal cells or lesions were found in the trachea and bronchi.

"Amongst cigarette smokers," he added, "there have been a greater number of cancer sufferers. Smokers develop symptoms of shortness of breath and chronic cough, of chronic bronchitis and emphysema, both high incidence respiratory diseases." He noted that nicotine effected more the respiratory diseases and heart problems.

In summarizing the effects of smoking, Dr. Feldshuh noted: "the risk of lung cancer is increased with smoking. There is an increased risk of dying from Emphsema and chronic bronchitis in the smoker, while these fatalities are infrequent amongst non-smokers. Smoking also produces a greater risk of coronary artery disease, high blood pressure and arteriosclerosis." Dr. Feldshuh pointed out that the frequency of smoking smoke inhilation and the length to which the cigarette is smoked had direct relation to the extent of its effect upon the human system.

Can Make Decision

Concluding, he noted: "after the careful, extensive and exhaustive studies conducted by the finest scientific sources, the Surgeon General's report concluded that smoking is a 'health habit of sufficient importance to require appropriate remedial action.' Each of us, with this knowledge, can make our decision individually."

The film Tobacco and the Human Body also was shown. Phillips continued the film and discussion sessions following Dr. Feldshuh's talks, reaching over 500 of the student body.

Dr. Feldshuh has for many years been a prominent internist at Kerhonkson. He is a graduate of the University of Richmond, Va. and Long Island College Hospital Medical School. He served his internship at New York's Metropolitan Hospital and Residency in Internal Medicine at Cumberland Hospital, New York City, then establishing his practice at Kerhonkson. Dr. Feldshuh is on active staff at Kingston Hospital and Veterans Memorial Hospital, Ellenville, and courtesy staff at Benedictine Hospital, and is a past president of the Medical Society of County of Ulster. He is serving as a member of the Physician-Speakers Bureau of the Ulster County TB and Health Association.

Also present with Dr. Feldshuh was E. Robert Johnson, executive director of the TB and Health Association, who cooperated in providing the sessions as an important part of the group's Public Health Education Program in Respiratory Diseases.

Withholding Turns 21

CHICAGO (AP)—It's the 21st birthday for the deduction of income tax from pay checks. It began in 1943. A 5 per cent "Victory" tax was imposed to help siphon off excess purchasing power produced by full employment during the initial stages of the war. The withholding rate was boosted to 20 per cent in mid-1943, and employers regularly deducted the tax from pay checks. The rate was reduced in 1945 to 18 per cent. Take-home pay was again boosted in 1948 when the withholding rate was reduced to 15 per cent. It was boosted in 1950 to 18 per cent; then set at 20 per cent to run to 1954 when it was leveled at 18 per cent. Now the new 14 per cent rate represents the first reduction in withholding tax in 10 years.

CHIP

Life Insurance Queries, Answers

As a public service in cooperation with the Eastern New York Chapter of the American Society of Chartered Life Underwriters, the following questions and answers on life insurance are presented:

QUESTION — Recently, when buying a travel policy at the airport, a fellow-passenger said he had permanent protection in his life insurance policy and much cheaper. I never heard of such a feature and yet I do a lot of flying. Can you explain?

ANSWER — You undoubtedly have heard of "double indemnity." That's what your fellow-passenger had in mind. A double indemnity" provision—accidental death benefit is the proper name — guarantees that in case of death by accident, and that includes air accident, twice the face of your life insurance policy is paid. That extra payment is, in effect, a year-round travel policy as one of its many features. It covers all types of accidents, of course, in the one contract. Thus, if you have a $25,000 life insurance policy with an accidental death benefit clause, you would have $25,000 accident protection all year long, covering every flight you make and all other accidents, in addition to the basic $25,000 death benefit. The cost for this extra protection would be only about $25 a year —50 cents a week—depending on your age. This does make cheap travel accident insurance, if you do much travel, with all of the rest of the accident protection yours "for free." Many companies now offer triple indemnity clauses, which for that $25,000 policy would provide $50,000 accident benefit in addition to the basic $25,000 death benefit. You should bear in mind that actually most accidents are in the home, the automobile or at work, so that the air travel element would be a very small part of this special feature.

YOU CAN'T DO BETTER
4 HOUR JAMBOREE
WEDNESDAY, APRIL 22nd
6 P. M. TO 10 P. M.
ANDY'S FURNITURE
86 BROADWAY — FE 8-5334

FINE FOODS AT LOW PRICES
Don't forget . . . DOUBLE C & S STAMPS Every WEDNESDAY
BARGAINS!
Meat Dept. FE 1-2407
Office FE 1-2318
Produce Dept. FE 1-2319
GOV. CLINTON
777 Broadway at St. James St.
KINGSTON, N. Y.
Specials for Today, Tuesday and Wednesday
SPARERIBS Lean Meaty Baby 39c lb.
LEAN MIXED CUT Pork Chops 39c lb
U. S. TOP CHOICE CENTER CUT—AGED Chuck Steak 49c lb
HOMEMADE HOT or SWEET Ital. Sausage 59c lb
First of the Year PAN READY SHAD Fresh Hudson River 29c lb
Delicatessen Department SLICED BOILED HAM Lean Deli. Style 98c lb
FRESH PEAS Sweet Tender Calif. 2 LBS 39c
GREEN GIANT NIBLETS Whole Kernel Corn 2 12 oz. cans 27¢
Lily of the Valley Sweet Cucumber SLICED PICKLES 2 15 oz. jars 39c
FRESH LOCAL HOMOGENIZED Milk ½ gal. 39¢

THIS SALE TUESDAY AND WEDNESDAY ONLY
FABULOUS FABRICS! MANY FAMOUS BRANDS
Britts
Kitchen Cafe Cotton Prints
3 YDS $1
Gala assortment of patterns and colors. Fantastic values. A selection to make your fingers itch to sew. 100% cotton. 36 inches wide.
36" Decorator Barkcloth
37c yd
An unusually fine selection of bright new patterns. Solids, novelties, scenics, florals, and provincials. 100% cotton. Perfect for slipcovers, draperies.
DRAMATIC GROUP OF DRAPERY FABRICS
2 yds. $1
Our Low Price
Rich rayon antique satin and handsome textured weaves in a sweep of beautiful decorator colors and white. 45 inches wide. Lengths to 20 yards.
36" Polished Cottons
A beautiful selection of polished cottons. Drip dry, wash n' wear. Ideal for shifts and blouses. New spring everglaze prints.
2 y $1
White and Solid Color Broadcloth
Huge assortment of first quality, fast color broadcloth, 36" to 45" wide.
37c yd
36" Sports Denim
47c yd
A big, beautiful selection of sport denim fabrics in assorted solid and fancy patterns. Perfect for sportswear and play clothes. 36" wide.
88c 4 oz. skein
Our Low Price
4-PLY GERMANTOWN KNITTING WORSTED:
Excellent quality 4-ply yarn, 100% virgin wool knitting worsted. Mothproof. In pull skein.
CHOOSE FROM 17 BEAUTIFUL COLORS
Bright red, light grey, charcoal, turquoise, beige, pink, med. blue, kelly green, heather, oxford, white, black, rainbow, nile green, cardinal, bisque, yale blue.
FEATURING SIMPLICITY AND McCALL'S PATTERNS
Britts
KINGSTON PLAZA SHOPPING CENTER KINGSTON, N. Y.
STORE OPEN MONDAY THRU SATURDAY 10 A. M. TO 10 P. M.

Dear Abby . . .

He's in a Spot!

Abigail Van Buren

DEAR ABBY: I am a college freshman. While I was home for Easter vacation, my mother asked me to take out the 17-year-old daughter of some friends who had just moved to our town. She told me the girl had a great personality and was real sharp. Not having any special girl, I thought, "Why not?" Well, I took this girl out and I practically had to beat her off. She didn't want to go anywhere. All she wanted to do was park. She told me a couple of jokes that were dirtier than those I would tell a fellow. She was so fast I honestly couldn't control her. I never took her out again. My mother asked me what was wrong with her and I said, "Nothing. I have studying to do." I know when I get home this summer I'll have this girl shoved at me again. I can't tell my parents what kind of girl she is. What excuse can I use? Her folks and mine are a constant foursome.

FUTURE FARMER AT DAVIS

DEAR FARMER: Tell your parents that as a future farmer you plan to do a lot of digging. But you just don't dig that girl.

* * * *

DEAR ABBY: My mother doesn't think my big brother and his girl friend should get married in church just because they jumped the gun a little bit and she is going to have a baby. I can't see anything wrong with their getting married in a church as long as she doesn't wear white. What do you think? Thank you.

"FOURTEEN"

DEAR FOURTEEN: I can't think of a better place for them to be married.

DEAR ABBY: Please tell the mother whose children fight over doing the dishes until she finally chases them out of the kitchen and does them herself that I have solved that problem. I had a son and daughter who were given the chore of doing the supper dishes. They would alternate washing and drying. Oh, they squabbled, too, so I politely told them that since they couldn't get along with each other on the same chore, one was to do them all by himself one night, and the other was to do them all by herself the next night until they learned to work in harmony. It worked.

MRS. E. M. D. IN CLOVIS

* * * *

DEAR ABBY: When our children used to quarrel while doing dishes together, we allowed the one who did NOT start the quarrel to walk out, leaving the one who started the quarrel to finish the job alone. FATHER OF FOUR

DEAR FATHER: How did you ever manage that? The granddaddy of all quarrels usually results when one tries to determine WHO started the quarrel in the first place.

* * * *

Get it off your chest. For a personal, unpublished reply, write to ABBY, Box 3365, Beverly Hills, Calif., 90212. Enclose a stamped, self-addressed envelope.

* * * *

Hate to write letters? Send one dollar to ABBY, Box 3365, Beverly Hills, Calif., 90212, for Abby's new booklet, "HOW TO WRITE LETTERS FOR ALL OCCASIONS."

© McNaught Syndicate, Inc. 1964

'Blues' With No Scenery

NEW YORK (AP) — James Baldwin's first stage work, "Blues for Mr. Charlie," is eliminating scenery in the interests of artistic effectiveness plus economy.

Cheryl Crawford, executive producer for the Actors Studio Theater, felt the drama would play better without settings and special costuming, instead rely on lighting to underscore episodes.

As a result, the production budget was set at $60,000, compared with a probable cost of about $100,000 if scenery had been used.

Jobs Are Available for Health Nurses

At the present time there are positions available for Public Health nurses with the Division of Nursing, Ulster County Department of Health, Miss Helen Geneis, nursing director, announced today.

The department offers a generalized public health nursing service throughout the county.

Programs in which the public health nurse participates include communicable disease prevention, maternal and child health, medical rehabilitation, accident prevention, tuberculosis, cancer and other chronic diseases, geriatrics, nutrition and health education. Activities include giving nursing care, demonstration and health education. Activities include giving nursing care, demonstration, teaching and health counseling. These activities are carried out through home visiting, clinic services and formal classes. The opportunity to work with the physical therapist and dental hygienist is provided.

Staff education programs are continuous — providing nurses with current information in the fields of medicine and nursing.

Training programs are available for registered nurses interested in public health nursing.

Personel policies include three weeks vacation and legal holidays. Membership in the State Employees' Retirement System and Social Security are automatic upon employment. An optional benefit is membership in the Ulster County Group of the New York State Health Insurance Plan. Payroll deductions are made accordingly, with the county assuming a portion of the cost.

There are a limited number of county cars available. Reimbursement for use of personal car is at the rate of eight cents per mile.

For further information, write to Miss Helen Geneis, Director of Nursing Division, Ulster County Department of Health, 15 Main Street, Kingston.

ADVERTISEMENT ADVERTISEMENT

Science Shrinks Piles New Way Without Surgery Stops Itch—Relieves Pain

New York, N. Y. (Special) — For the first time science has found a new healing substance with the astonishing ability to shrink hemorrhoids, stop itching, and relieve pain — without surgery.

In case after case, while gently relieving pain, actual reduction (shrinkage) took place.

Most amazing of all—results were so thorough that sufferers made astonishing statements like "Piles have ceased to be a problem!"

The secret is a new healing substance (Bio-Dyne®)—discovery of a world-famous research institute.

This substance is now available in *suppository* or *ointment form* under the name *Preparation H®*. At all drug counters.

System Director Rates Libraries

Speaking before a joint meeting of the Phoenicia Rotary Club and the Hunter-Tannersville Lions Club at Phoenicia, Thursday evening, Leon Karpel, director of the Mid-Hudson Library System, compared the Phoenicia library and the Hunter library with nationally accepted standards of library service for similar small communities.

Karpel pointed out that even basic mimimum library service cannot be provided with less than $2 per capita tax base support, and that only fair service can be provided with $3 per capita. Both Hunter Library and Phoenicia Library receive less than one dollar per capita from local tax sources.

Each of the libraries should have a collection of about 10,000 volumes. Phoenicia closely approximates that figure, but Hunter falls far short. However, as many of the books at Phoenicia are out of date and as the collection does not adequately cover the broad range of materials needed by students and adults today, it may be considered inadequate.

Small libraries should replace about 5 per cent of their basic collection each year. During 1963 Phoenicia exceeded this rate, however, Hunter, already short of its basic collection, added only 153 books in 1963.

Approximately 25 periodicals should be subscribed to by the small library. Both Hunter and Phoenicia fall far short of this goal.

Standards suggest each of these libraries should employ two to three librarians. Neither quite meets this standard, and librarians salaries at both libraries are inadequate.

Both libraries average near the accepted minimum hours of opening Karpel pointed out, however, that the Hunter Library, located in a school building and only open during school hours, does not serve the working adults, preschoolers, and travelling students.

Karpel described the expanding services given to each of the 50 member libraries by Mid-Hudson Libraries, such as centralized purchasing at excellent discounts, free processing service, professional advice, from system consultants, grants, book loans totaling 24,000 volumes, and the inter-library loan program that makes all the materials in all the libraries, the State library, and many University libraries available speedily to readers at any of the system libraries. Both Phoenicia Library and Hunter Library are members of Mid-Hudson Libraries.

As the inadequacies of the local libraries are caused by insufficient tax support, Karpel urged the active support of the men present to make their communities aware of the libraries services and the need of additional local tax funds to achieve at least minimum standards.

Hurley School Is To Hold Science Fair on Tuesday

Hurley School will again participate in the Mid-Hudson School Science Fair. Children in grades four, five, and six are eligible for the local fair. Three awards will be given on each grade level. The blue prize winners will exhibit their entries at New Paltz in May.

Entries are to be held in the 10 basic areas of science suggested for study by the State Department of Education. These areas are as follows: Kinds of Living Things, Keeping Healthy, Using Magnetism and Electricity, Lifting and Moving Things, Common Chemical Changes, Energy from the Sun, The Atmosphere, The Earth and Sky, Rocks and Soil and the survival of Living Things. An 11th area has been added to accommodate any creative project that does not fall under the 10 basic areas.

The Hurley School Fair will be held Tuesday in the school gymnasium. The public is invited to view the exhibitions between 7 p. m. and 9 p. m.

BEEF PRICES ARE STILL WAY DOWN AT A&P!

Check and Compare . . . The Price . . . The Trim . . . The Quality.

A&P

CUBE STEAK SUPER-RIGHT QUALITY LB 89c

Top Round Steak Super-Right Quality—lb 89c
Ground Beef JUICY AND FLAVORFUL LB 44c
Stew Beef OR GROUND CHUCK LB 69c
Rib Roast 7" CUT 3RD TO 6TH RIB LB 59c
Smoked Picnics Pork Butts 6 to 8 lbs LB 33c
Boneless Chuck Roast LB 65c
London Broil BONELESS SHOULDER STEAK LB 89c
Chuck Steak LB 53c
Chuck Roast BLADE CUT LB 55c
Plate Beef BONE IN LB 19c
Top or Bottom Round Roast LB 85c

Stock Your Freezer at these Low, Low Money Saving Prices!
Full Fores of Beef LB 39c
Chuck of Beef LB 43c
Rounds of Beef LB 59c
Side of Beef LB 49c
Full Hinds of Beef LB 59c

CHECK! COMPARE! SAVE!

Peaches A&P ELBERTA—SAVE 40c SLICES OR HALVES 3 1 LB 14 OZ CANS 89c
Miracle Whip SAVE 14c QUART JAR 49c
Hershey Syrup SAVE 11c 2 1 LB CANS 35c
Gold Medal Flour SAVE 8c 5 LB BAG 53c
Premium Crackers SAVE 4c NABISCO 1 LB PKG 29c
Bright Sail Bleach gallon jug save 14c-45c ½ gal jug save 10c 27c
Pea Beans OLD YORK—SAVE 5c 1 LB BAG 10c
Ivory Soap Med. Size 2 BARS 19c Large Size 2 BARS 29c
Hormel's Spam SAVE 14c 12 OZ CAN 39c
Corned Beef SAVE 6c SUPER-RIGHT 14 OZ CAN 39c
Evaporated Milk WHITE HOUSE 6 13 FL. OZ CANS 79c

Jane Parker Lge. 1 lb 1 oz Ring Angel Food SAVE 20c 39c
JANE PARKER LGE 8" 1 LB 8 OZ Blueberry Pie EA 49c
MARVEL ASS'T. FLAVORS Ice Cream ½ GAL CARTON 69c

DOUBLE STAMPS Wednesday!

Prices shown in this ad effective at ALL A&P Super Markets in this town. All cigarettes, tobacco products and alcoholic beverages. exempt from Plaid Stamp offer. We reserve the right to limit quantities

INTRODUCING OUR OWN BRAND "NEWCREST" VITAMINS, TOILETRIES AND MEDICINE CHEST NEEDS . . .

Britts

You get guaranteed high quality
You pay less than for many nationally advertised brands

Every NEWCREST preparation is made to meet the most rigid standards in force today. LABORATORY TESTED and subjected to QUALITY CONTROL STANDARDS, exercised from the purchase of raw materials through every step of manufacture right down to the accurate labeling.

newcrest HAIR PREPARATIONS
Concentrated Shampoo, 16-oz. 99c
Castile Shampoo, 16-oz. 69c
Cocoanut Oil, 16-oz. 99c
Dry Hair Shampoo, 16-oz. 99c
Hair Spray, 14-oz. 99c

newcrest TOILETRIES
Red Antiseptic Mouthwash, 16-oz. . . .49c
Nail Polish Remover, 4-oz. 39c
Bath Oil, 8-oz. 69c
Pine Bubbling Bath Oil, 16-oz. 99c
Floral Bubbling Bath Oil, 16-oz. . . .99c
Floral Bubbling Bath Oil, 32-oz. . . .1.89
Floral Scent Talcum, 1-lb. can 77c

THE NEWCREST LABEL ON VITAMINS is your guarantee of high quality which will be maintained consistently and preserved in compliance with U.S. Government regulations. Compare our vitamin prices with comparable nationally advertised brands — since there are no grades in vitamins . . .

Why pay more?

newcrest MEDICINE CHEST NEEDS
Buffered Aspirin, 100's 49c
Buffered Aspirin, 250's 88c
Extra Heavy Mineral Oil, 16-oz. 66c
Milk of Magnesia, 16-oz. 60c
Solution Hydrogen Peroxide, 8-oz. . .25c
Saccharine, ½ grain, 1000's 66c
Petroleum Jelly, white, 1-lb. 66c

newcrest MEN'S TOILETRIES
After-shave Bay Rum, 16-oz. 59c
Instant Lather Shave Cream, 11-oz. 59c
Pre-electric Shave Lotion, 5-oz. . . 44c
After-shave Lotion, 5-oz. 39c

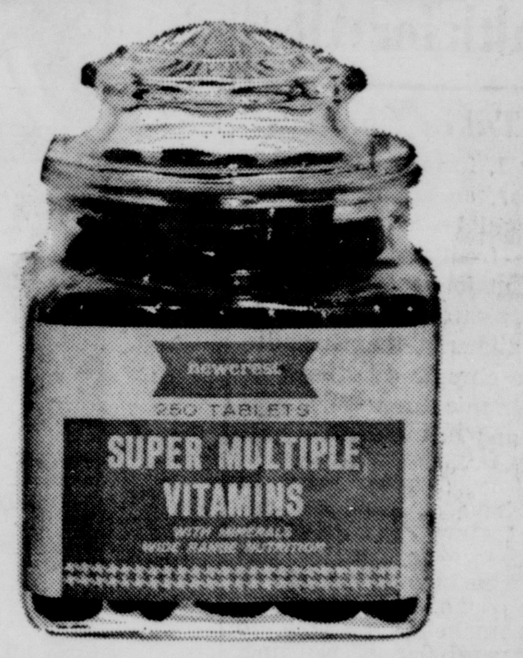

NEWCREST SUPER MULTIPLE VITAMINS WITH MINERALS 4.99 250's
In Reusable Apothecary Jar
Newcrest super multiple tablets with minerals—food supplement for wide range nutrition. Packed in clear glass antique-type apothecary jar, useful, decorative. 100's, 2.99

NEWCREST HIGH QUALITY VITAMINS
Multi-vitamin Tablets with B 12, 100's . . . . .1.29 250's 2.49
Geriatric Multi-vitamins with minerals for over 35 group, 100's 2.49
Hi-Potency Multi-vitamins with minerals, 100's . . . . .2.99 200's 4.99
Children's Chewable Vitamins, citrus flavored, 100's 1.49
Vitamin B-1 Tablets, 100's 66c
Vitamin "C" Tablets, 100's 66c

newcrest ASPIRIN 5 GRAINS 66c 250's
High quality aspirin for fast relief. Get in a supply at this low price! 100's 33c

SUPER TONI HOME PERMANENT FOR HAIR 1.47
Available for three types of hair: hard to wave, easy-to-wave, normal.

Curler Caddy Bags 2 Sizes Asst. Colors and Designs 77c

"Goody" Ball Tip Brush Rollers BARGAIN PRICE
20 Rollers — 3 Sizes Plus 40 Tight-Grip Pins 99c

newcrest CREAMS AND LOTIONS
All-Purpose Face Cream, 15-oz. 99c
Medicated Skin Cream, 16-oz. 99c

NEWCREST FACIAL TISSUES 10c Limit 2 per customer

BOUFFANT SHOWER CAPS Assorted Colors 29c

SPECIAL PURCHASE MAKER'S CLOSEOUT PEARL BUTTONS SPECTACULAR BUY! 27c

FAMOUS KLEENCUT SHEARS Extra sharp, easy cutting, designed for your home dressmaking. Shears have magnetic point. BARGAIN PRICED 67c

Ladies' and Men's WALLETS Huge selection of assorted styles and colors. Some have removable picture inserts SPECTACULAR BUY! 88c

HERSHEY KISSES 5¾ oz. Bag Delicious Milk Chocolate 27c

SUGAR WAFERS Big 2-Pound Package 66c

Assorted CANDY BARS Milky Way, Snicker, Mars, Hershey and many more! 5 FOR 37c

Marshmallow Circus Peanuts 20 oz. Bag 47c

IT'S EASY TO CHARGE IT AT BRITTS Open Monday thru Saturday 10 A.M. to 10 P.M.

Dear Abby . . .

He's in a Spot!

Abigail Van Buren

DEAR ABBY: I am a college freshman. While I was home for Easter vacation, my mother asked me to take out the 17-year-old daughter of some friends who had just moved to our town. She told me the girl had a great personality and was real sharp. Not having any special girl, I thought, "Why not?" Well, I took this girl out and I practically had to beat her off. She didn't want to go anywhere. All she wanted to do was park. She told me a couple of jokes that were dirtier than those I would tell a fellow. She was so fast I honestly couldn't control her. I never took her out again. My mother asked me what was wrong with her and I said, "Nothing. I have studying to do." I know when I get home this summer I'll have this girl shoved at me again. I can't tell my parents what kind of girl she is. What excuse can I use? Her folks and mine are a constant foursome.

FUTURE FARMER AT DAVIS

DEAR FARMER: Tell your parents that as a future farmer you plan to do a lot of digging. But you just don't dig that girl.

• • • •

DEAR ABBY: My mother doesn't think my big brother and his girl friend should get married in church just because they jumped the gun a little bit and she is going to have a baby. I can't see anything wrong with their getting married in a church as long as she doesn't wear white. What do you think? Thank you.

"FOURTEEN"

DEAR FOURTEEN: I can't think of a better place for them to be married.

DEAR ABBY: Please tell the mother whose children fight over doing the dishes until she finally chases them out of the kitchen and does them herself that I have solved that problem. I had a son and daughter who were given the chore of doing the supper dishes. They would alternate washing and drying. Oh, they squabbled, too, so I politely told them that since they couldn't get along with each other on the same chore, one was to do them all by himself one night, and the other was to do them all by herself the next night until they learned to work in harmony. It worked.

MRS. E. M. D. IN CLOVIS

• • • •

DEAR ABBY: When our children used to quarrel while doing dishes together, we allowed the one who did NOT start the quarrel to walk out, leaving the one who started the quarrel to finish the job. alone. FATHER OF FOUR

DEAR FATHER: How did you ever manage that? The granddaddy of all quarrels usually results when one tries to determine WHO started the quarrel in the first place.

• • • •

Get it off your chest. For a personal, unpublished reply, write to ABBY, Box 3365, Beverly Hills, Calif., 90212. Enclose a stamped, self-addressed envelope.

• • • •

Hate to write letters? Send one dollar to ABBY, Box 3365, Beverly Hills, Calif., 90212, for Abby's new booklet, "HOW TO WRITE LETTERS FOR ALL OCCASIONS."

© McNaught Syndicate, Inc. 1964

'Blues' With No Scenery

NEW YORK (AP) — James Baldwin's first stage work, "Blues for Mr. Charlie," is eliminating scenery in the interests of artistic effectiveness plus economy.

Cheryl Crawford, executive producer for the Actors Studio Theater, felt the drama would play better without settings and special costuming, instead rely on lighting to underscore episodes.

As a result, the production budget was set at $60,000, compared with a probable cost of about $100,000 if scenery had been used.

BEEF PRICES
ARE STILL WAY
DOWN AT A&P!

Check and Compare . . . The Price . . . The Trim . . . The Quality.

CUBE STEAK SUPER-RIGHT QUALITY LB 89c

Top Round Steak Super-Right Quality—lb 89c
Ground Beef JUICY AND FLAVORFUL LB 44c
Stew Beef OR GROUND CHUCK LB 69c
Rib Roast 7" CUT 3RD TO 6TH RIB LB 59c
Smoked Picnics Pork Butts 6 to 8 lbs LB 33c
Boneless Chuck Roast LB 65c
London Broil BONELESS SHOULDER STEAK LB 89c
Chuck Steak LB 53c
Chuck Roast BLADE CUT LB 55c
Plate Beef BONE IN LB 19c
Top or Bottom Round Roast LB 85c

Stock Your Freezer at these Low, Low Money Saving Prices!

Full Fores of Beef LB 39c
Chuck of Beef LB 43c
Rounds of Beef LB 59c
Side of Beef LB 49c
Full Hinds of Beef LB 59c

CHECK! COMPARE! SAVE!

Peaches A&P ELBERTA—SAVE 40c SLICES OR HALVES 3 1 LB 14 OZ CANS 89c
Miracle Whip SAVE 14c QUART JAR 49c
Hershey Syrup SAVE 11c 2 1 LB CANS 35c
Gold Medal Flour SAVE 8c 5 LB BAG 53c
Premium Crackers SAVE 4c NABISCO 1 LB PKG 29c
Bright Sail Bleach gallon jug save 14c-45c ½ gal jug save 10c 27c
Pea Beans OLD YORK—SAVE 5c 1 LB BAG 10c
Ivory Soap Med. Size 2 BARS 19c Large Size 2 BARS 29c
Hormel's Spam SAVE 14c 12 OZ CAN 39c
Corned Beef SAVE 6c SUPER-RIGHT 14 OZ CAN 39c
Evaporated Milk WHITE HOUSE 6 13 FL. OZ CANS 79c

Jane Parker Lge. 1 lb 1 oz Ring
Angel Food SAVE 20c 39c
JANE PARKER LGE 8" 1 LB 8 OZ
Blueberry Pie EA 49c
MARVEL ASS'T. FLAVORS
Ice Cream ½ GAL CARTON 69c

DOUBLE STAMPS Wednesday!

Prices shown in this ad effective at ALL A&P Super Markets in this town. All cigarettes, tobacco products and alcoholic beverages exempt from Plaid Stamp offer. We reserve the right to limit quantities

System Director Rates Libraries

Speaking before a joint meeting of the Phoenicia Rotary Club and the Hunter-Tannersville Lions Club at Phoenicia, Thursday evening, Leon Karpel, director of the Mid-Hudson Library System, compared the Phoenicia library and the Hunter library with nationally accepted standards of library service for similar small communities.

Karpel pointed out that even basic mimimum library service cannot be provided with less than $2 per capita tax base support, and that only fair service can be provided with $3 per capita. Both Hunter Library and Phoenicia Library receive less than one dollar per capita from local tax sources.

Each of the libraries should have a collection of about 10,000 volumes. Phoenicia closely approximates that figure, but Hunter falls far short. However, as many of the books at Phoenicia are out of date and as the collection does not adequately cover the broad range of materials needed by students and adults today, it may be considered inadequate.

Small libraries should replace about 5 per cent of their basic collection each year. During 1963 Phoenicia exceeded this rate, however, Hunter, already short of its basic collection, added only 153 books in 1963.

Approximately 25 periodicals should be subscribed to by the small library. Both Hunter and Phoenicia fall far short of this goal.

Standards suggest each of these libraries should employ two to three librarians. Neither quite meets this standard, and librarians salaries at both libraries are inadequate.

Both libraries average near the accepted minimum hours of opening Karpel pointed out, however, that the Hunter Library, located in a school building and only open during school hours, does not serve the working adults, preschoolers, and travelling students.

Karpel described the expanding services given to each of the 50 member libraries by Mid-Hudson Libraries, such as centralized purchasing at excellent discounts, free processing service, professional advice, from system consultants, grants, book loans totaling 24,000 volumes, and the inter-library loan program that makes all the materials in all the libraries, the State library, and many University libraries available speedily to readers at any of the system libraries. Both Phoenicia Library and Hunter Library are members of Mid-Hudson Libraries.

As the inadequacies of the local libraries are caused by insufficient tax support, Karpel urged the active support of the men present to make their communities aware of the libraries services and the need of additional local tax funds to achieve at least minimum standards.

Hurley School Is To Hold Science Fair on Tuesday

Hurley School will again participate in the Mid-Hudson School Science Fair. Children in grades four, five, and six are eligible for the local fair. Three awards will be given on each grade level. The blue prize winners will exhibit their entries at New Paltz in May.

Entries are to be held in the 10 basic areas of science suggested for study by the State Department of Education. These areas are as follows: Kinds of Living Things, Keeping Healthy, Using Magnetism and Electricity, Lifting and Moving Things, Common Chemical Changes, Energy from the Sun, The Atmosphere, The Earth and Sky, Rocks and Soil and the survival of Living Things. An 11th area has been added to accommodate any creative project that does not fall under the 10 basic areas.

The Hurley School Fair will be held Tuesday in the school gymnasium. The public is invited to view the exhibitions between 7 p. m. and 9 p. m.

Jobs Are Available for Health Nurses

At the present time there are positions available for Public Health nurses with the Division of Nursing, Ulster County Department of Health, Miss Helen Geneis, nursing director, announced today.

The department offers a generalized public health nursing service throughout the county.

Programs in which the public health nurse participates include communicable disease prevention, maternal and child health, medical rehabilitation, accident prevention, tuberculosis, cancer and other chronic diseases, geriatrics, nutrition and health education. Activities include giving nursing care, demonstration and health education. Activities include giving nursing care, demonstration, teaching and health counseling. These activities are carried out through home visiting, clinic services and formal classes. The opportunity to work with the physical therapist and dental hygienist is provided.

Staff education programs are continuous — providing nurses with current information in the fields of medicine and nursing.

Training programs are available for registered nurses interested in public health nursing.

Personel policies include three weeks vacation and legal holidays. Membership in the State Employees' Retirement System and Social Security are automatic upon employment. An optional benefit is membership in the Ulster County Group of the New York State Health Insurance Plan. Payroll deductions are made accordingly, with the county assuming a portion of the cost.

There are a limited number of county cars available. Reimbursement for use of personal car is at the rate of eight cents per mile.

For further information, write to Miss Helen Geneis, Director of Nursing Division, Ulster County Department of Health, 15 Main Street, Kingston.

ADVERTISEMENT ADVERTISEMENT

Science Shrinks Piles New Way Without Surgery Stops Itch—Relieves Pain

New York, N. Y. (Special) — For the first time science has found a new healing substance with the astonishing ability to shrink hemorrhoids, stop itching, and relieve pain — without surgery.

In case after case, while gently relieving pain, actual reduction (shrinkage) took place.

Most amazing of all—results were so thorough that sufferers made astonishing statements like "Piles have ceased to be a problem!"

The secret is a new healing substance (Bio-Dyne®)—discovery of a world-famous research institute.

This substance is now available in *suppository or ointment form* under the name *Preparation H®*. At all drug counters.

INTRODUCING OUR OWN BRAND "NEWCREST" VITAMINS, TOILETRIES AND MEDICINE CHEST NEEDS . . .

Britts

⚜ You get guaranteed high quality
⚜ You pay less than for many nationally advertised brands

Every NEWCREST preparation is made to meet the most rigid standards in force today. LABORATORY TESTED and subjected to QUALITY CONTROL STANDARDS, exercised from the purchase of raw materials through every step of manufacture right down to the accurate labeling.

newcrest

HAIR PREPARATIONS

Concentrated Shampoo, 16-oz. 99c
Castile Shampoo, 16-oz. 69c
Cocoanut Oil, 16-oz. 99c
Dry Hair Shampoo, 16-oz. 99c
Hair Spray, 14-oz. 99c

newcrest

TOILETRIES

Red Antiseptic Mouthwash, 16-oz. . . 49c
Nail Polish Remover, 4-oz. 39c
Bath Oil, 8-oz. 99c
Pine Bubbling Bath Oil, 16-oz. 99c
Floral Bubbling Bath Oil, 16-oz. . . . 99c
Floral Bubbling Bath Oil, 32-oz. . . . 1.89
Floral Scent Talcum, 1-lb. can 77c

newcrest

MEDICINE CHEST NEEDS

Buffered Aspirin, 100's 49c
Buffered Aspirin, 250's 88c
Extra Heavy Mineral Oil, 16-oz. . . . 6[illegible]c
Milk of Magnesia, 16-oz. 60c
Solution Hydrogen Peroxide, 8-oz. . . 25c
Saccharine, ½ grain, 1000's 66c
Petroleum Jelly, white, 1-lb. 66c

newcrest

MEN'S TOILETRIES

After-shave Bay Rum, 16-oz. 59c
Instant Lather Shave Cream, 11-oz. 59c
Pre-electric Shave Lotion, 5-oz. . . 44c
After-shave Lotion, 5-oz. 39c

THE NEWCREST LABEL ON VITAMINS is your guarantee of high quality which will be maintained consistently and preserved in compliance with U.S. Government regulations. Compare our vitamin prices with comparable nationally advertised brands — since there are no grades in vitamins . . .

Why pay more?

newcrest

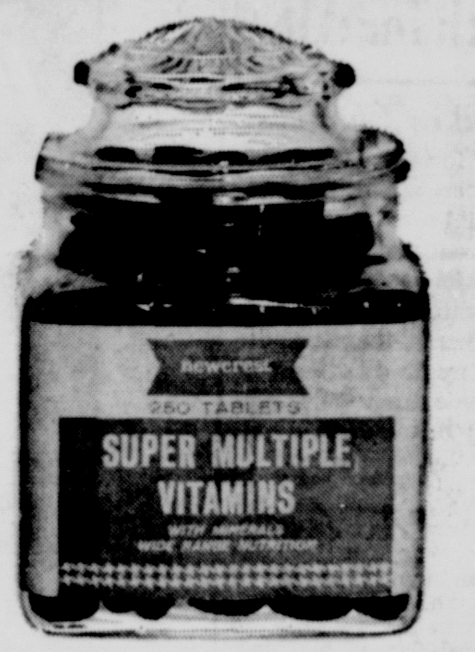

NEWCREST SUPER MULTIPLE VITAMINS WITH MINERALS

4.99 250's

In Reusable Apothecary Jar

Newcrest super multiple tablets with minerals—food supplement for wide range nutrition. Packed in clear glass antique-type apothecary jar, useful, decorative. 100's, 2.99

NEWCREST HIGH QUALITY VITAMINS

Multi-vitamin Tablets with B 12, 100's . . . . . 1.29 250's 2.49
Geriatric Multi-vitamins with minerals for over 35 group, 100's 2.49
Hi-Potency Multi-vitamins with minerals, 100's . . . . . 2.99 200's 4.99
Children's Chewable Vitamins, citrus flavored, 100's 1.49
Vitamin B-1 Tablets, 100's 66c
Vitamin "C" Tablets, 100's 66c

newcrest

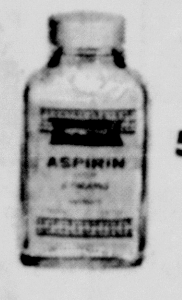

ASPIRIN 5 GRAINS 66c 250's

High quality aspirin for fast relief. Get in a supply at this low price! 100's 33c

SUPER TONI HOME PERMANENT FOR HAIR 1.47

Available for three types of hair: hard to wave, easy-to-wave, normal.

Curler Caddy Bags

2 Sizes Asst. Colors and Designs

77c

"Goody" Ball Tip Brush Rollers

BARGAIN PRICE

20 Rollers — 3 Sizes Plus 40 Tight-Grip Pins

99c

newcrest

CREAMS AND LOTIONS

All-Purpose Face Cream, 15-oz. 99c
Medicated Skin Cream, 16-oz. 99c

NEWCREST FACIAL TISSUES 10c

Limit 2 per customer

BOUFFANT SHOWER CAPS

Assorted Colors

29c

MAKER'S CLOSEOUT PEARL BUTTONS

SPECTACULAR BUY!

27c

FAMOUS KLEENCUT SHEARS

Extra sharp, easy cutting, designed for your home dressmaking. Shears have magnetic point.

BARGAIN PRICED

67c

Ladies' and Men's WALLETS

Huge selection of assorted styles and colors. Some have removable picture inserts

SPECTACULAR BUY!

88c

HERSHEY KISSES

5¾ oz. Bag Delicious Milk Chocolate

27c

Assorted CANDY BARS

Milky Way, Snicker, Mars, Hershey and many more!

5 FOR 37c

SUGAR WAFERS

Big 2-Pound Package

66c

Marshmallow Circus Peanuts

20 oz. Bag

47c

IT'S EASY TO CHARGE IT AT BRITTS Open Monday thru Saturday 10 A.M. to 10 P.M.

• *BRIDGE*

Diamond Finesse Brings Trouble

By OSWALD JACOBY
Newspaper Enterprise Assn.

The American Bridge Teachers Assn. Quarterly really has a lot of instructive hands in it. Here is one contributed by Art Glatt of Chicago.

Art has been a top bridge player for at least 25 years and has just started teaching the game.

South arrives at reasonable four spade contract. West opens the queen of clubs. South wins with the ace, plays one round of trumps just to pull his opponents' teeth and continues by leading a club to dummy's king and ruffing the last club.

At this point many players would try the diamond finesse. East would win the trick with the king and return the suit.

Eventually declarer would have to lead hearts and assuming the defenders didn't drop dead they would take three heart tricks and set the hand.

NORTH 20
♠ A 9 7 6 3
♥ J 6 5
♦ A Q
♣ K 7 5

WEST
♠ 8
♥ K 10 3 2
♦ 9 6 5 3
♣ Q J 10 4

EAST
♠ 4
♥ A 9 8
♦ K J 10 8 2
♣ 9 8 6 3

SOUTH (D)
♠ K Q J 10 5 2
♥ Q 7 4
♦ 7 4
♣ A 2

East and West vulnerable

South	West	North	East
1 ♠	Pass	3 ♠	Pass
4 ♠	Pass	Pass	Pass

Opening lead—♣ Q

South would complain that his finesses never worked and someone would deal the next hand.

If you haven't already seen the winning line of play, here it is. You start out the same way, but when you get ready for a red suit you play the ace and queen of diamonds.

It doesn't matter where the king is or what happens after the king wins. A heart lead automatically gives declarer a heart trick, a diamond or club allows him to ruff in one hand and discard from the other.

Health for All

Don't Takes Chances!

On May 1, for the second successive year, an all-out counter-offensive will be launched on a nationwide front against one of mankind's major disease threats.

RD—Respiratory Disease—is a group of ailments that includes such grave chronic conditions as asthma, chronic bronchitis, emphysema, and tuberculosis — all potentially fatal.

Respiratory diseases vary in form but have at least one important feature in common. Their presence is usually signalled by shortness of breath or a chronic cough. These identifying signs make it possible to raise a general flag of warning. And such warning is all the more needed because some of the more serious forms of RD, such as emphysema, are hard to detect in their early stages.

Last year, in America's first nationwide alert against the symptoms of RD, the National Tuberculosis Association and affiliated state and local groups used all communications media to spread the slogan: "If you have chronic cough or shortness of breath, you may have a respiratory diseases. Don't take chances. See your doctor." Vast numbers of Americans got the message; many heeded the advice to seek medical attention for their chronic cough or shortness of breath.

This May and June the Christmas Seal Association and its affiliate groups, with the impetus thus gained, will take the field again and seek to make the message stick. Just as millions of people over a period of years were educated to the importance of the chest X-ray, so it is hoped to indoctrinate the public to the need for medical attention wherever there is shortness of breath or a chronic cough.

(This column is sponsored in the interest of better health by the Ulster County TB and Health Association, Inc., 124 Green Street.)

Dying Gulls

CAPE TOWN, South Africa, (AP)—Sea gulls here are being stricken by a strange new disease which hits suddenly and causes almost immediate death. At a South African Air Force base near Cape Town 50 dead gulls were counted on the beach one morning and many more were seen floating in the water.

Fishermen who have spotted the black-backed gulls say they fold up in flight then plunge into the sea. They flutter for a while and then lie still. A lecturer in zoology at Cape Town University says the gulls may be dying from a disease which killed hundreds of terns in the same area two years ago.

ADVERTISEMENT

Worry of FALSE TEETH Slipping or Irritating?

Don't be embarrassed by loose false teeth slipping, dropping or wobbling when you eat, talk or laugh. Just sprinkle a little FASTEETH on your plates. This pleasant powder gives a remarkable sense of added comfort and security by holding plates more firmly. No gummy, gooey, pasty taste or feeling. It's alkaline (non-acid). Get FASTEETH at any drug counter.

NOW OPEN . . . *your beautiful, brand new*
GRAND UNION SUPERMARKET
KINGSTON PLAZA SHOPPING CENTER, PLAZA RD., KINGSTON
BIG BONUS BUYS & BARRAGE OF FREE STAMPS ALL THIS WEEK!

YOU ASKED FOR THEM!
Here they are!

Grand Union & Grand-Ways newest FROZEN Quality meats

GRAND UNION SUPERMARKETS
GRAND WAY DISCOUNT CENTERS

Look for this symbol of quality!

Introductory Offer

FREE 50 extra bonus STAMPS with this coupon and purchase of any 1-lb. pkg. of Grand Union's NEW FROZEN MEATS (listed on right) COUPON GOOD THRU SAT. APRIL 25
LIMIT ONE COUPON PER CUSTOMER

FREE 100 extra bonus STAMPS with this coupon and purchase of any two 1-lb pkgs or one 2-lb pkg. of Grand Union's NEW FROZEN MEATS listed on right COUPON GOOD THRU SAT. APRIL 25
LIMIT ONE COUPON PER CUSTOMER

USE BOTH COUPONS FOR 150 EXTRA STAMPS with three 1-lb pkgs. or one 2-lb and one 1-lb pkg.

High quality meats now frozen at peak flavor freshness. A full meat course—ready to cook—from freezer to pan in a jiffy. These all American meats are U.S. Inspected and Graded for your protection—and backed by Grand Union's Bond of Quality. Buy with assurance—satisfaction is guaranteed.

They're delicious and so easy to serve!

PACKAGE OF 10 **BEEF BURGERS** 1-lb 4oz. pkg. 99¢
PACKAGE OF 6 **BEEF STEAKS** 1-lb 2oz. pkg. 89¢ 2-lb 4oz. pkg. of 12 $1.75
PACKAGE OF 6 **ONION BEEF STEAKS** 1-lb 2oz. pkg. 89¢
PACKAGE OF 6 **PEPPER BEEF STEAKS** 1-lb 2oz. pkg. 89¢
PACKAGE OF 4 **CUBED VEAL STEAKS** 1-lb pkg. 85¢
PACKAGE OF 4-BREADED **VEAL STEAKS** 1-lb pkg. 79¢ 2-lb pkg. of 8 $1.55

STORE HOURS AT YOUR FRIENDLY GRAND UNION SUPER MARKETS
KINGSTON PLAZA SHOPPING CENTER PLAZA ROAD, KINGSTON
•
ALBANY AVENUE EXTENSION KINGSTON
•
OPEN DAILY 9 a.m. to 9 p.m. EXCEPT FRIDAYS 9 A.M. to 10 P.M.

LUSCIOUS RIPE **Cantaloupes** 3 for $1.00
FRESH WESTERN **BROCCOLI** bch. 23¢

FRESHPAK **SHORTENING** 3 lb. can 59¢
WASHDAY MIRACLE **TIDE DETERGENT** 1 lb. 14 oz. pkg. 28¢
GRAND **FACIAL TISSUES** 6 pkgs. of 400 $1.00
GRAND UNION **TOMATO JUICE** 4 46 oz. cans $1.00

CENTER CUT **PORK CHOPS** lb 59¢
SHOULDER **LAMB CHOPS** lb 69¢
2-MEALS IN ONE chops & stew **LAMB FORES** lb 33¢
BORDEN'S **Evap. Milk** 8 14½ oz. cans $1.00
GRAND UNION-FROZEN **Meat Pies** 6 8oz. pkgs. $1.00
*beef, turkey or chicken

DOUBLE TRIPLE-S BLUE **STAMPS EVERY WEDNESDAY**
WE RESERVE THE RIGHT TO LIMIT QUANTITIES
PRICES AND OFFERS EFFECTIVE MON. TUES. WED. APRIL 20, 21, 22

• *BRIDGE*

Diamond Finesse Brings Trouble

By OSWALD JACOBY
Newspaper Enterprise Assn.

The American Bridge Teachers Assn. Quarterly really has a lot of instructive hands in it. Here is one contributed by Art Glatt of Chicago.

Art has been a top bridge player for at least 25 years and has just started teaching the game.

South arrives at reasonable four spade contract. West opens the queen of clubs. South wins with the ace, plays one round of trumps just to pull his opponents' teeth and continues by leading a club to dummy's king and ruffing the last club.

At this point many players would try the diamond finesse. East would win the trick with the king and return the suit.

Eventually declarer would have to lead hearts and assuming the defenders didn't drop

NORTH 20
♠ A 9 7 6 3
♥ J 6 5
♦ A Q
♣ K 7 5

WEST
♠ 8
♥ K 10 3 2
♦ 9 6 5 3
♣ Q J 10 4

EAST
♠ 4
♥ A 9 8
♦ K J 10 8 2
♣ 9 8 6 3

SOUTH (D)
♠ K Q J 10 5 2
♥ Q 7 4
♦ 7 4
♣ A 2

East and West vulnerable

South	West	North	East
1 ♠	Pass	3 ♠	Pass
4 ♠	Pass	Pass	Pass

Opening lead—♣ Q

dead they would take three heart tricks and set the hand.

South would complain that his finesses never worked and someone would deal the next hand.

If you haven't already seen the winning line of play, here it is. You start out the same way, but when you get ready for a red suit you play the ace and queen of diamonds.

It doesn't matter where the king is or what happens after the king wins. A heart lead automatically gives declarer a heart trick, a diamond or club allows him to ruff in one hand and discard from the other.

Health for All

Don't Takes Chances!

On May 1, for the second successive year, an all-out counter-offensive will be launched on a nationwide front against one of mankind's major disease threats.

RD—Respiratory Disease—is a group of ailments that includes such grave chronic conditions as asthma, chronic bronchitis, emphysema, and tuberculosis — all potentially fatal.

Respiratory diseases vary in form but have at least one important feature in common. Their presence is usually signalled by shortness of breath or a chronic cough. These identifying signs make it possible to raise a general flag of warning. And such warning is all the more needed because some of the more serious forms of RD, such as emphysema, are hard to detect in their early stages.

Last year, in America's first nationwide alert against the symptoms of RD, the National Tuberculosis Association and affiliated state and local groups used all communications media to spread the slogan: "If you have chronic cough or shortness of breath, you may have a respiratory diseases. Don't take chances. See your doctor." Vast numbers of Americans got the message; many heeded the advice to seek medical attention for their chronic cough or shortness of breath.

This May and June the Christmas Seal Association and its affiliate groups, with the impetus thus gained, will take the field again and seek to make the message stick. Just as millions of people over a period of years were educated to the importance of the chest X-ray, so it is hoped to indoctrinate the public to the need for medical attention wherever there is shortness of breath or a chronic cough.

(This column is sponsored in the interest of better health by the Ulster County TB and Health Association, Inc., 124 Green Street.)

Dying Gulls

CAPE TOWN, South Africa, (AP)—Sea gulls here are being stricken by a strange new disease which hits suddenly and causes almost immediate death. At a South African Air Force base near Cape Town 50 dead gulls were counted on the beach one morning and many more were seen floating in the water.

Fishermen who have spotted the black-backed gulls say they fold up in flight then plunge into the sea. They flutter for a while and then lie still. A lecturer in zoology at Cape Town University says the gulls may be dying from a disease which killed hundreds of terns in the same area two years ago.

ADVERTISEMENT

Worry of
FALSE TEETH
Slipping or Irritating?

Don't be embarrassed by loose false teeth slipping, dropping or wobbling when you eat, talk or laugh. Just sprinkle a little FASTEETH on your plates. This pleasant powder gives a remarkable sense of added comfort and security by holding plates more firmly. No gummy, gooey, pasty taste or feeling. It's alkaline (non-acid). Get FASTEETH at any drug counter.

NOW OPEN ... *your beautiful, brand new*
GRAND UNION SUPERMARKET
KINGSTON PLAZA SHOPPING CENTER, PLAZA RD., KINGSTON
BIG BONUS BUYS & BARRAGE OF FREE STAMPS ALL THIS WEEK!

YOU ASKED FOR THEM!
Here they are!

Grand Union & Grand-Ways
GRAND UNION SUPERMARKETS
GRAND WAY DISCOUNT CENTERS
newest
FROZEN Quality meats

High quality meats now frozen at peak flavor freshness. A full meat course —ready to cook—from freezer to pan in a jiffy. These all American meats are U.S. Inspected and Graded for your protection—and backed by Grand Union's Bond of Quality. Buy with assurance—satisfaction is guaranteed.

They're delicious and so easy to serve!

PACKAGE OF 10
BEEF BURGERS 1-lb 4oz. pkg. 99¢

PACKAGE OF 6
BEEF STEAKS 1-lb 2oz. pkg. 89¢ 2-lb 4oz. pkg. of 12 $1.75

PACKAGE OF 6
ONION BEEF STEAKS 1-lb 2oz. pkg. 89¢

PACKAGE OF 6
PEPPER BEEF STEAKS 1-lb 2oz. pkg. 89¢

PACKAGE OF 4
CUBED VEAL STEAKS 1-lb pkg. 85¢

PACKAGE OF 4-BREADED
VEAL STEAKS 1-lb pkg. 79¢ 2-lb pkg. of 8 $1.55

Introductory Offer

FREE 50 extra bonus STAMPS
with this coupon and purchase of any 1-lb. pkg. of Grand Union's
NEW FROZEN MEATS
(listed on right)
COUPON GOOD THRU SAT. APRIL 25
LIMIT ONE COUPON PER CUSTOMER

FREE 100 extra bonus STAMPS
with this coupon and purchase of any two 1-lb pkgs or one 2-lb pkg. of Grand Union's
NEW FROZEN MEATS
listed on right
COUPON GOOD THRU SAT. APRIL 25
LIMIT ONE COUPON PER CUSTOMER

USE BOTH COUPONS FOR
150 EXTRA STAMPS
with three 1-lb pkgs. or one 2-lb and one 1-lb pkg.

STORE HOURS AT YOUR FRIENDLY
GRAND UNION
SUPER MARKETS
KINGSTON PLAZA SHOPPING CENTER
PLAZA ROAD, KINGSTON
•
ALBANY AVENUE EXTENSION
KINGSTON
•
OPEN DAILY
9 a.m. to 9 p.m.
EXCEPT FRIDAYS
9 A.M. to 10 P.M.

LUSCIOUS RIPE
Cantaloupes 3 for $1.00

FRESH WESTERN
BROCCOLI bch. 23¢

FRESHPAK
SHORTENING 3 lb. can 59¢

WASHDAY MIRACLE
TIDE DETERGENT 1 lb. 14 oz. pkg. 28¢

GRAND
FACIAL TISSUES 6 pkgs. of 400 $1.00

GRAND UNION
TOMATO JUICE 4 46 oz. cans $1.00

CENTER CUT
PORK CHOPS lb 59¢

SHOULDER
LAMB CHOPS lb 69¢

2-MEALS IN ONE chops & stew
LAMB FORES lb 33¢

BORDEN'S
Evap. Milk 8 14½ oz. cans $1.00

GRAND UNION-FROZEN
Meat Pies 6 8oz. pkgs. $1.00
beef, turkey or chicken

DOUBLE TRIPLE-S BLUE **STAMPS EVERY WEDNESDAY**

WE RESERVE THE RIGHT TO LIMIT QUANTITIES
PRICES AND OFFERS EFFECTIVE MON. TUES. WED. APRIL 20, 21, 22

The Kingston Daily Freeman

CITY OF KINGSTON, N. Y., MONDAY EVENING, APRIL 20, 1964

IBM Promotes 2 Saugerties Men

ROBERT E. DURKIN

PATRICK J. McGUIRE

The promotion of Robert E. Durkin of Saugerties to Data Systems Division laboratory libraries manager at Kingston : ' Poughkeepsie has been announced by IBM's Data Systems Division.

Durkin joined IBM in February, 1960 as a technical librarian in the Kingston laboratory library. He was promoted to manager of acquisitions and processing in that area one year later. In 1962, he was named Kingston laboratory library manager, a post he has held until his present promotion.

Durkin is a member of the Special Libraries Association. He received a bachelor of arts degree from St. John's University, Collegeville, Minn.

He, his wife Audrey and children Gregory, 17; John, 15; Mary, 12; Barbara, 9; and Kevin, 6; reside on 60 Appletree Drive, Saugerties.

The promotion of Patrick J. McGuire of Saugerties to advisory engineer in contract systems engineering at Kingston has been announced by IBM's Data Systems Division.

McGuire joined IBM in July, 1957 as a systems test engineer in memory test at Kingston. One year later, he was named an associate engineer in computer design. He was promoted to staff engineer in air traffic control support at Atlantic City, N. J. in January, 1961, and to project engineer in that area in early 1963. McGuire returned to Kingston in 1963 as a project engineer in data acquisition systems, a post he has held until his present promotion.

He received a bachelor of science degree in physics from the Catholic University of America.

McGuire, his wife Patricia, and son Patrick, 1, reside in Saugerties.

PHOENICIA NEWS

PHOENICIA — Richard Wahl and son Max of Mt. Pleasant were guests of Mr. and Mrs. Norman D. Wilber and daughter Ruth Sunday, April 12.

The ladies of LaSalette will have a card party in the parish hall Wednesday, April 22.

Frank Neice, Mrs. Harry Sheppard and Mrs. Loren Riley attended the pancake supper in Arkville Wednesday evening.

The W.S.C.S. of the Phoenicia Methodist Church were guests of the Shandaken Methodist Church on Thursday afternoon. Miss Pearl Palmer, a retired missionary, who lived in India for 33 years was guest speaker. She spoke about the way the folks dressed and lived and showed samples of their handwork, including several lovely costumes which the ladies modeled.

Miss Evelyn Craig has returned from a South American cruise.

Regina Staiger, daughter of Mr. and Mrs. John Staiger Jr., is in a hospital for treatment.

KAPLAN'S
KAPLAN'S

Your "PRIDE 'N JOY" this Spring

A graceful damask leaf type pattern with a new look toward elegance. This finely drawn design is especially suitable for use with either French or Italian Provincial furniture. A handsome traditional surface effect with a vitality in color as well as the time honored Wilton colors.

- Elegance at a reasonable price
- A precise design
- Unexcelled style and performance
- Mothproof, mildew proof, non-allergenic
- Comes in 14 lovely colors

$11.95 per sq. yd.

Installed (tackless)

OPEN TONIGHT 'til 9

KAPLAN
Furniture Company
56-58 North Front St.

and JUVENILE FURNITURE DEPT.

Hercules Names Sleight Manager In Carthage, Mo.

Five major changes, including the naming of a former Port Ewen man, were announced today by the Hercules Powder Company.

Bevier H. Sleight Jr., who joined Hercules in 1938 at the Port Ewen plant, was named works manager at Carthage, Mo. He succedes J. C. Cameron.

The other changes in assignments of personnel within the Explosives and Chemical Propulsion Department of Hercules listed today were:

H. K. Hedrick, works manager, Bessemer, Ala., named manager of the Pacific plant, Olympia, Wash.

J. C. Cameron, works manager, Carthage Mo., to works manager at Bessemer.

J. C. Foster, manager, Allegany Ballistices Laboratory, Rocket Center, W. VA., manager, Radford Army Ammunition plant, succeeding Sleight.

L. B. Johnston, plant manager, Rocky Hill, N. J., to manager, Allegany Ballistics Laboratory.

P. K. Hawk, assistant plant manager at Rocky Hill, to plant manager of that facility.

Sleight, who was manager of the Radford Army Ammunition plant, Radford, Va., until his recent promotion, received his B.S. degree from Washington and Jefferson College and then joind Hercules. Following service at Kenvil, N. J. works he was transferred to Radford and subsequently to Sunflower Army Ammunition plant. After his stay at the Port Ewen plant he returned to Sunflower where he became assistant plant manager and later plant manager. In 1960 he assumed the position of plant manager at the Radford installation.

Accord

ACCORD—Mr. and Mrs. Sanford Cross have as their house guests, Mr. and Mrs. Peter Elvin and daughters, Patricia and Bridget from Peringland near Norwich, Norfolk, England, who will remain here until April 21. The girls have gone to school for a day at the Rondout Valley Schools; Bridget is also attending school at Tillson. Mr. Elvin has attended the Town of Rochester Republican Club meeting and the Lions Club. Mrs. Elvin was present at Study Club with Mrs. Wessel Cross and was a guest at the Accord Home Extension Service meeting with Mrs. John Cross. The Elvins and Cross' met in Norway a couple of years ago when both families were on tour and became friends and invited each other to visit their country and home. The Elvins were the first to avail themselves of the opportunity.

Mrs. Sam Weinstein returned last Tuesday from Miami Beach, Fla., where she had been on vacation since November.

Wally Lawrence was accompanied by Mrs. Vincent Lawrence on a trip to Genesee, Pa., to visit her sister and husband, Mr. and Mrs. Arnold Butler. They remained from Friday until Sunday evening.

Mr. and Mrs. Ronald Williams and three children and his brother, Fred Williams returned Sunday morning following a two month stay at New Mexico.

Mr. and Mrs. Edward Davenhome after a winter at Melport have returned to their local home after a winter at Melbourne Beach, Fla.

Mrs. Lester Coddington was the guest of honor last Tuesday evening at a surprise birthday party planned by Mr. and Mrs. Ross Coddington and Mrs. Lewis H. Miller, at her home. Present also was her husband. Refreshments and gifts were included.

The Accord Home Extension Service met last Wednesday evening at the home of their chairman, Lucy Stoddard when Mildred Kelder gave the second lesson on ABC of Decorating and Alice Schoonmaker gave the second lesson on Twentieth Century Foods. Twenty-two were in attendance. The next meeting is scheduled for Wednesday, April 22 at the home of Mary Davis. Committee to assist the hostess is Jan^ Countryman and Betty Roxby. The third and concluding lesson on both of the above topics will be demonstrated by the same members.

Mrs. Beatrice Ungar has spent a week in New York.

Mrs. Lillian Smith of Fort Lauderdale, Fla. arrived Sunday for a stay at her local home.

Mr. and Mrs. Percy Gazlay were the guests of Mr. and Mrs. Allen Sherow of Pleasant Valley at the Dutchess County Rural Mail Carriers dinner at the Brookside Inn, Amenia, Saturday evening.

Mr. and Mrs. Al Redwood of Napanoch were Sunday dinner guests of Mr. and Mrs. M. P. Palmer and remained for the evening.

Mr. and Mrs. George Coddington and Mr. and Mrs. M. P. Palmer were entertained for dinner Wednesday and spent the evening with Mrs. May Krom and Mrs. Anna Smith of Kerhonkson.

Also an Architect

PUEBLO, Colo. (AP) — A granddaughter of the late Frank Lloyd Wright, renowned architect, has helped to design the community center at Colorado City, a new town 25 miles south of Pueblo. Both Mrs. Elizabeth Ingraham and her husband, Gordon, of Colorado Springs studied architecture under Wright.

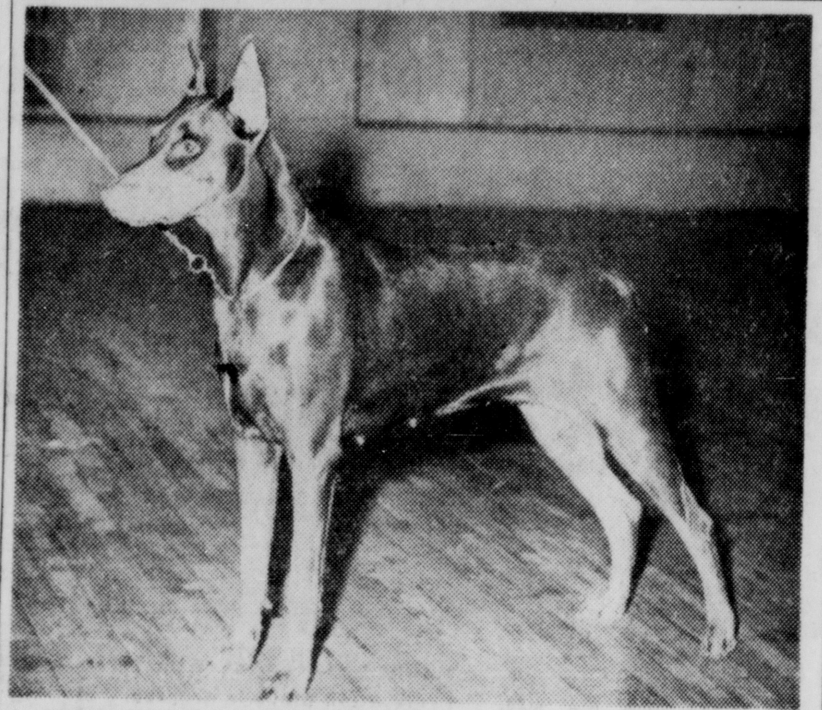

MARY'S RED LADY, Doberman pinscher, owned and handled by Mary McDonald of Kingston completed her Canadian Champion Dog Degree, awarded by the Canadian Kennel Club April 11. The dog has her American Kennel Club Champion Dog Excellent degree. At the Canadian trials held in Lansdowne Park Coliseum, Ottawa, Mary's Red Lady received 198 points out of a possible 200, placing third out of seven qualifying dogs from an entry of eight dogs. Shetland Sheepdog, Mar-Win, owned and handled by Mary Brands of West Park completed two legs toward a Canadian degree at the show. In Novice B Trial 5 Mar-Win received 192 points placing sixth out of seven qualifying dogs from an entry of eight for the first leg and 192½ points placing fifth out of six qualifying dogs from an entry of eight for the second leg. Both dogs are Ulster Dog Training Club animals.

Today's Business Mirror

By SAM DAWSON

NEW YORK (AP)—A golden stream of profits has blessed the efforts of most companies in the early months of this year. All signs point to further gains in the current quarter. Among first quarter statements now pouring in, corporations reporting lower earnings than a year ago are few and far between.

Sales Rise Over Income

But many of the more fortunate complain that sales have mounted faster than net income because of still rising costs. They contend that even higher profits will be needed to sustain the business expansion called for by the nation's economic goals.

Today's headlines of climbing profits, however, underline the happy fact that this is the third straight year that earnings have been topping the previous year by a significant amount. The average gain last year was 10 per cent over 1962. That year saw a 13 per cent rise over 1961, which was a standoff with 1960. Prospects are for 1964's rise to be as good or better as the two preceding ones.

In the 1950s profits rose, too. But there were no successive years of sharp gains like today's.

Boom in Steel, Metals

For the first three months of this year the profit rise is spread throughout most industries, including some like the railroads which were suffering losses a year ago.

Enjoying the boom are steels and other metals, motors, chemicals, electrical equipment, oil, utilities, food, paper, textiles, business equipment, airlines.

Top names in their industries lead the profit march. AT&T, IBM, NBC, CBS, du Pont, General Electric, General Telephone & Electronics, Bethlehem Steel, American and National airlines, Douglas and United aircraft, Xerox, Polaroid, Johns - Manville, Celanese, General Tire & Rubber.

Among those whose earnings trail 1963 results are also some widely known names: Westinghouse Electric, American Sugar, Tidewater Oil, Acme Steel, Wyandotte Worsted, American Photocopy Equipment, Eli Lilly, United Shoe Machinery.

But the gainers are far in the majority.

Whether the ratio of profits to sales is wide enough is another question—but the earnings upturn, now in its third year, is indisputable.

Deaths

NEW YORK (AP) — Ben Hecht, 70, writer of novels, plays and motion picture scripts, died Saturday. He was born in New York, started his writing career on the Chicago Journal in 1910 and by the time he was 65 turned out 65 movies, 25 books, 20 plays and 250 short stories.

FREDERICK, Md. (AP)—William T. Delaplaine, 73, publisher of the Frederick News-Post, died Saturday. Delaplaine started with the newspaper in 1909 and became president and general manager in 1955. He was born in Frederick.

SANDS POINTS, N.Y. (AP)—Joseph A. Gerardi, 67, former executive vice president of McGraw-Hill, Inc., book and magazine publishers, died Saturday. Gerardi had been made a Knight of Malta by Pope Pius XII.

YOU'RE MONEY AHEAD
WHEN YOU USE
SHERWIN-WILLIAMS
HOUSE PAINT

Gives you up to 3 extra years of beauty and protection

There's a long-lasting Sherwin-Williams House Paint for every surface whether your home is wood or masonry. Let us recommend the one for your home.

SHULTS PAINT CO.

"Better Paints and Wallpapers"

37 N. Front St. 20 Dederick St.

Kingston Dentist Elected to Post In 3rd District

DR. JEREMIAH SACHS

A Kingston dentist, Dr. Jeremiah Sachs, has been elected to the post of president-elect of the 3rd District Dental Society of the State of New York. The 3rd District encompasses Albany, Columbia, Greene, Rensselaer, Schoharie, Sullivan and Ulster counties.

With the election of Dr. Sachs, Dr. Bruno Amyot of Cohoes automatically moves up to president of the 3rd District. Others elected to a one year term were: Dr. Bernard Rosenn of Albany, vice president; Dr. Herbert Spieske of Albany, secretary; Dr. Robert Mass of Albany, treasurer. Dr. Paul Goldfarb of Kingston was appointed to the Executive Committee.

Dr. Sachs, a native of Brooklyn, has been practicing dentistry in the area for 10 years. He received his BA degree from Long Island University, and his DDS degree from New York University School of Dentistry.

He currently serves as vice president of the Ulster-Greene Dental Study Club.

Active in community affairs, he is president of the Board of Trustees of Temple Emanuel, a member of the board of directors of the Ulster County Heart Chapter, and a member of the board of the Kingston Lions Club. He also is active in B'nai B'rith and the Kingston Area Chamber of Commerce.

An army veteran with service in the Pacific during World War II, he is married to the former Renee Epstein. The couple have a son, Russell, and a daughter, Heather.

Theater Memorabilia

NEW YORK (AP) — An extensive research collection, pertaining particularly to design and costume, has been added to the theatrical collection of the Museum of the City of New York. Among the items are satin slippers worn by Sarah Berhardt, original sketches for elaborate Ziegfeld Follies gowns and playbills of major stage events in the early 19th Century. The material was given to the museum by a costuming house (Dazian's, Inc.) which started serving show business in 1842.

Rocky Gains More Support, Leaders Are Less Hopeful

ALBANY, N.Y. (AP) — Gov. Rockefeller has gained support among Republican county chairmen in the Empire State, but they express less hope that he will win the GOP presidential nomination.

Of 28 county chairmen who responded to a recent poll by the Associated Press, 22 named Rockefeller as their top choice for the nomination. Only 11 predicted he would win it, however.

Most of the 62 cnairmen did not respond. In an AP poll in December, 23 answered. Last October, 19 answered. In December, 14 predicted Rockefeller would capture the nomination.

ALLAN L. HANSTEIN
INC.

SINCE 1899 Insurance ONLY

SERVICE AVAILABLE 24 HOURS A DAY

41 Pearl Street Kingston, N. Y.

— PHONE FE 1-3964 —

representing:
THE HARTFORD Insurance Group, Hartford 15, Conn.

Serving Ulster County for Over 60 Years

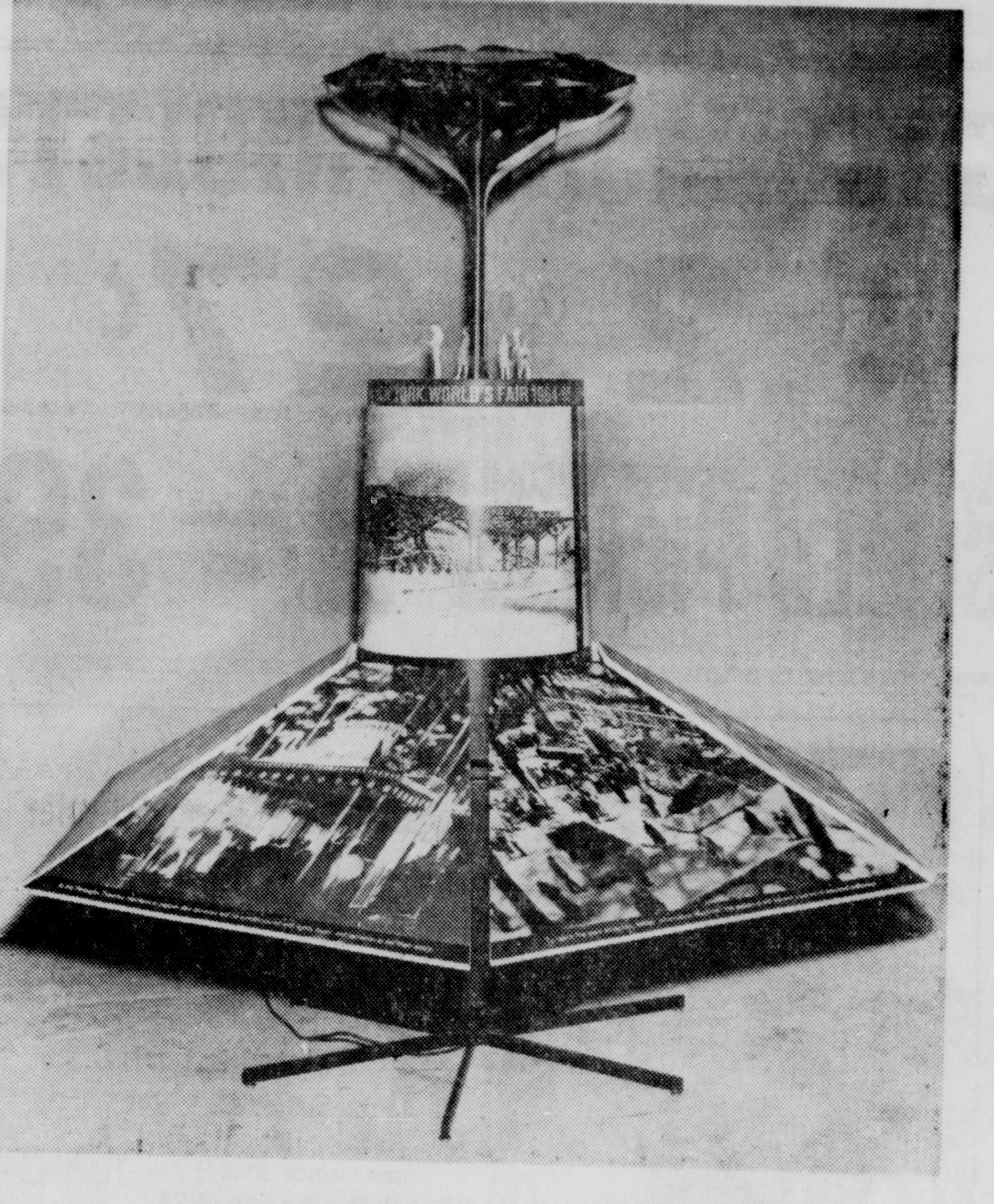

Kingston Savings Bank proudly invites you to see a display of the IBM World's Fair pavilion in the bank lobby, 273 Wall Street, April 21 - 27. This exhibit was arranged through the courtesy of IBM Kingston and it is one you won't want to miss . . . . just as you won't want to miss attending in person the New York World's Fair.

Remember, the World's Fair will be open next year, too. So if you don't think you can make it this year, now is the time to open an All-Purpose Club Account at Kingston Savings Bank so you will have the money you need to take your family to the Fair next year. Don't miss it . . . the children will remember it all their lives. Kingston Savings Bank is your headquarters for Traveler's Cheques and Savings Bank Money Orders, too. And don't forget a Safe Deposit Box at your family bank offers low cost protection for your valuable papers and securities, whether you're at home or away.

"BANK AT THE SIGN OF THE CLOCK"

KINGSTON SAVINGS BANK

MEMBER FEDERAL DEPOSIT INSURANCE CORPORATION

Kingston SAVINGS BANK
273 WALL ST., KINGSTON, N.Y.

The Kingston Daily Freeman

CITY OF KINGSTON, N. Y., MONDAY EVENING, APRIL 20, 1964

IBM Promotes 2 Saugerties Men

ROBERT E. DURKIN

PATRICK J. McGUIRE

The promotion of Robert E. Durkin of Saugerties to Data Systems Division laboratory libraries manager at Kingston : ' Poughkeepsie has been announced by IBM's Data Systems Division.

Durkin joined IBM in February, 1960 as a technical librarian in the Kingston laboratory library. He was promoted to manager of acquisitions and processing in that area one year later. In 1962, he was named Kingston laboratory library manager, a post he has held until his present promotion.

Durkin is a member of the Special Libraries Association. He received a bachelor of arts degree from St. John's University, Collegeville, Minn.

He, his wife Audrey and children Gregory, 17; John, 15; Mary, 12; Barbara, 9; and Kevin, 6; reside on 60 Appletree Drive, Saugerties.

The promotion of Patrick J. McGuire of Saugerties to advisory engineer in contract systems engineering at Kingston has been announced by IBM's Data Systems Division.

McGuire joined IBM in July, 1957 as a systems test engineer in memory test at Kingston. One year later, he was named an associate engineer in computer design. He was promoted to staff engineer in air traffic control support at Atlantic City, N. J. in January, 1961, and to project engineer in that area in early 1963. McGuire returned to Kingston in 1963 as a project engineer in data acquisition systems, a post he has held until his present promotion.

He received a bachelor of science degree in physics from the Catholic University of America.

McGuire, his wife Patricia, and son Patrick, 1, reside in Saugerties.

PHOENICIA NEWS

PHOENICIA — Richard Wahl and son Max of Mt. Pleasant were guests of Mr. and Mrs. Norman D. Wilber and daughter Ruth Sunday, April 12.

The ladies of LaSalette will have a card party in the parish hall Wednesday, April 22.

Frank Neice, Mrs. Harry Sheppard and Mrs. Loren Riley attended the pancake supper in Arkville Wednesday evening.

The W.S.C.S. of the Phoenicia Methodist Church were guests of the Shandaken Methodist Church on Thursday afternoon. Miss Pearl Palmer, a retired missionary, who lived in India for 33 years was guest speaker. She spoke about the way the folks dressed and lived and showed samples of their handwork, including several lovely costumes which the ladies modeled.

Miss Evelyn Craig has returned from a South American cruise.

Regina Staiger, daughter of Mr. and Mrs. John Staiger Jr., is in a hospital for treatment.

KAPLAN'S
KAPLAN'S

Your "PRIDE 'N JOY" this Spring

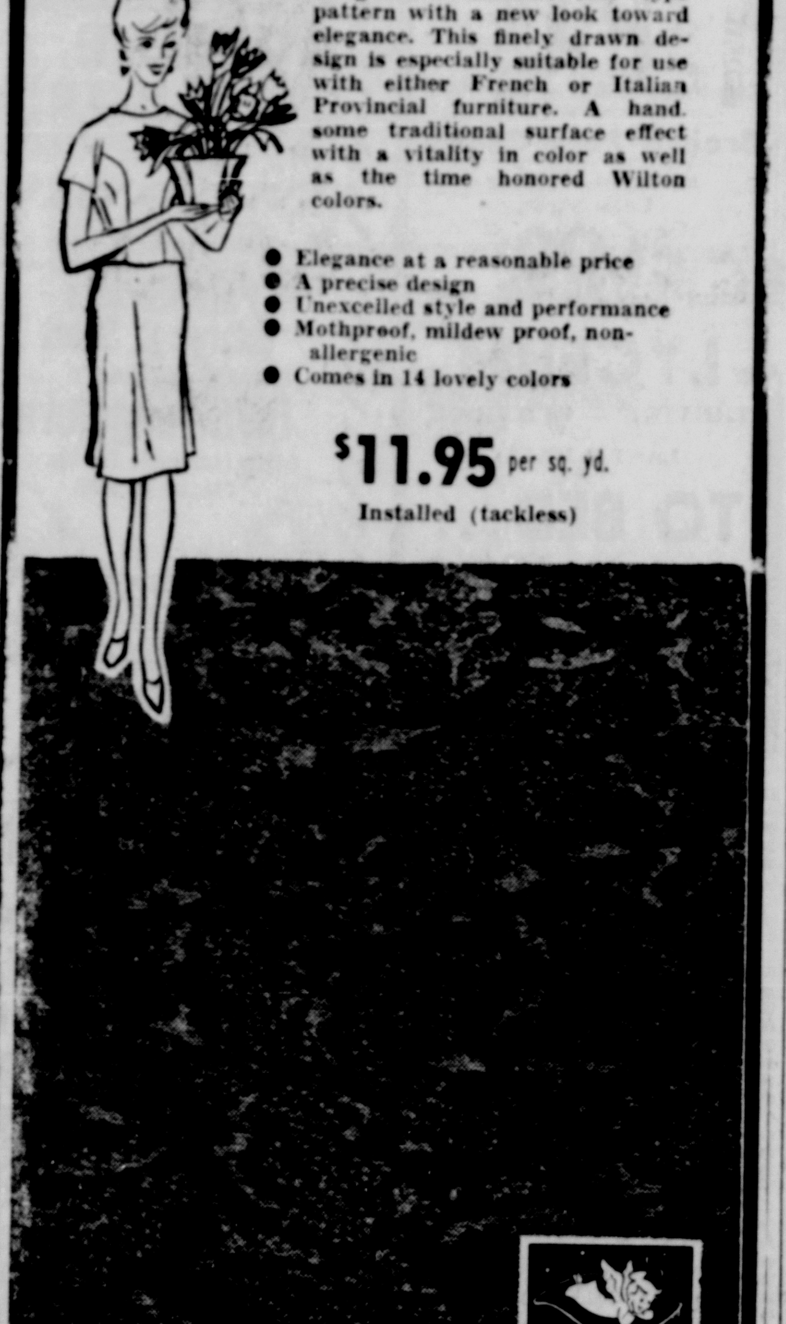

A graceful damask leaf type pattern with a new look toward elegance. This finely drawn design is especially suitable for use with either French or Italian Provincial furniture. A handsome traditional surface effect with a vitality in color as well as the time honored Wilton colors.

- Elegance at a reasonable price
- A precise design
- Unexcelled style and performance
- Mothproof, mildew proof, non-allergenic
- Comes in 14 lovely colors

$11.95 per sq. yd.
Installed (tackless)

those heavenly carpets by Lees

OPEN TONIGHT 'til 9

KAPLAN Furniture Company
56-58 North Front St.
and JUVENILE FURNITURE DEPT.

Hercules Names Sleight Manager In Carthage, Mo.

Five major changes, including the naming of a former Port Ewen man, were announced today by the Hercules Powder Company.

Bevier H. Sleight Jr., who joined Hercules in 1938 at the Port Ewen plant, was named works manager at Carthage, Mo. He succedes J. C. Cameron.

The other changes in assignments of personnel within the Explosives and Chemical Propulsion Department of Hercules listed today were:

H. K. Hedrick, works manager, Bessemer, Ala., named manager of the Pacific plant, Olympia, Wash.

J. C. Cameron, works manager, Carthage Mo., to works manager at Bessemer.

J. C. Foster, manager, Allegany Ballistices Laboratory, Rocket Center, W. VA., manager, Radford Army Ammunition plant, succeeding Sleight.

L. B. Johnston, plant manager, Rocky Hill, N. J., to manager, Allegany Ballistics Laboratory.

P. K. Hawk, assistant plant manager at Rocky Hill, to plant manager of that facility.

Sleight, who was manager of the Radford Army Ammunition plant, Radford, Va., until his recent promotion, received his B.S. degree from Washington and Jefferson College and then joind Hercules. Following service at Kenvil, N. J. works he was transferred to Radford and subsequently to Sunflower Army Ammunition plant. After his stay at the Port Ewen plant he returned to Sunflower where he became assistant plant manager and later plant manager. In 1960 he assumed the position of plant manager at the Radford installation.

Accord

ACCORD—Mr. and Mrs. Sanford Cross have as their house guests, Mr. and Mrs. Peter Elvin and daughters, Patricia and Bridget from Peringland near Norwich, Norfolk, England, who will remain here until April 21. The girls have gone to school for a day at the Rondout Valley Schools; Bridget is also attending school at Tillson. Mr. Elvin has attended the Town of Rochester Republican Club meeting and the Lions Club. Mrs. Elvin was present at Study Club with Mrs. Wessel Cross and was a guest at the Accord Home Extension Service meeting with Mrs. John Cross. The Elvins and Cross' met in Norway a couple of years ago when both families were on tour and became friends and invited each other to visit their country and home. The Elvins were the first to avail themselves of the opportunity.

Mrs. Sam Weinstein returned last Tuesday from Miami Beach, Fla., where she had been on vacation since November.

Wally Lawrence was accompanied by Mrs. Vincent Lawrence on a trip to Genesee, Pa., to visit her sister and husband, Mr. and Mrs. Arnold Butler. They remained from Friday until Sunday evening.

Mr. and Mrs. Ronald Williams and three children and his brother, Fred Williams returned Sunday morning following a two month stay at New Mexico.

Mr. and Mrs. Edward Davenhome after a winter at Melport have returned to their local home after a winter at Melbourne Beach, Fla.

Mrs. Lester Coddington was the guest of honor last Tuesday evening at a surprise birthday party planned by Mr. and Mrs. Ross Coddington and Mrs. Lewis H. Miller, at her home. Present also was her husband. Refreshments and gifts were included.

The Accord Home Extension Service met last Wednesday evening at the home of their chairman, Lucy Stoddard when Mildred Kelder gave the second lesson on ABC of Decorating and Alice Schoonmaker gave the second lesson on Twentieth Century Foods. Twenty-two were in attendance. The next meeting is scheduled for Wednesday, April 22 at the home of Mary Davis. Committee to assist the hostess is Jan^ Countryman and Betty Roxby. The third and concluding lesson on both of the above topics will be demonstrated by the same members.

Mrs. Beatrice Ungar has spent a week in New York.

Mrs. Lillian Smith of Fort Lauderdale, Fla. arrived Sunday for a stay at her local home.

Mr. and Mrs. Percy Gazlay were the guests of Mr. and Mrs. Allen Sherow of Pleasant Valley at the Dutchess County Rural Mail Carriers dinner at the Brookside Inn, Amenia, Saturday evening.

Mr. and Mrs. Al Redwood of Napanoch were Sunday dinner guests of Mr. and Mrs. M. P. Palmer and remained for the evening.

Mr. and Mrs. George Coddington and Mr. and Mrs. M. P. Palmer were entertained for dinner Wednesday and spent the evening with Mrs. May Krom and Mrs. Anna Smith of Kerhonkson.

Also an Architect

PUEBLO, Colo. (AP) — A granddaughter of the late Frank Lloyd Wright, renowned architect, has helped to design the community center at Colorado City, a new town 25 miles south of Pueblo. Both Mrs. Elizabeth Ingraham and her husband, Gordon, of Colorado Springs studied architecture under Wright.

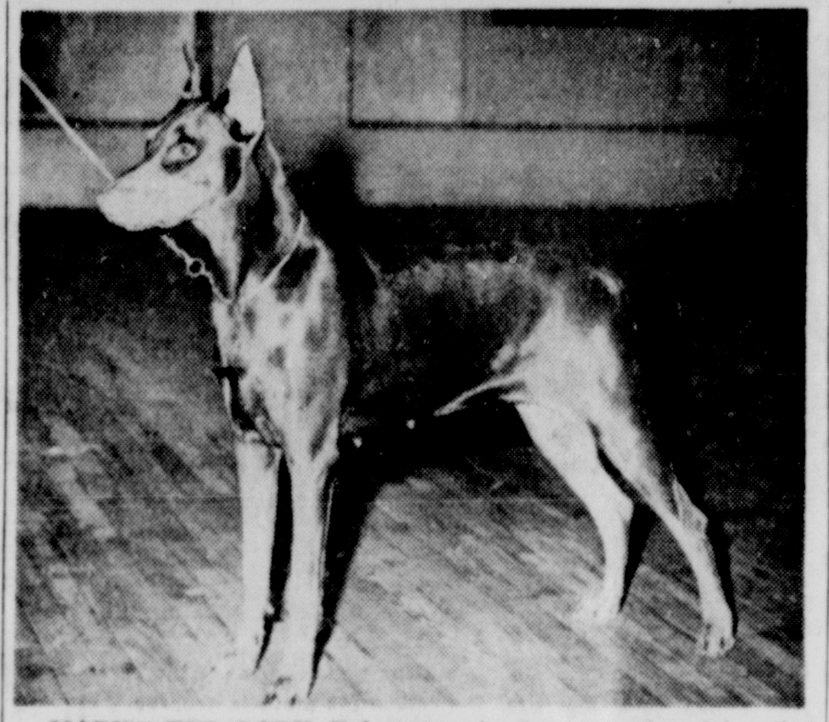

MARY'S RED LADY, Doberman pinscher, owned and handled by Mary McDonald of Kingston completed her Canadian Champion Dog Degree, awarded by the Canadian Kennel Club April 11. The dog has her American Kennel Club Champion Dog Excellent degree. At the Canadian trials held in Lansdowne Park Coliseum, Ottawa, Mary's Red Lady received 198 points out of a possible 200, placing third out of seven qualifying dogs from an entry of eight dogs. Shetland Sheepdog, Mar-Win, owned and handled by Mary Brands of West Park completed two legs toward a Canadian degree at the show. In Novice B Trial 5 Mar-Win received 192 points placing sixth out of seven qualifying dogs from an entry of eight for the first leg and 192½ points placing fifth out of six qualifying dogs from an entry of eight for the second leg. Both dogs are Ulster Dog Training Club animals.

Today's Business Mirror

By SAM DAWSON

NEW YORK (AP)—A golden stream of profits has blessed the efforts of most companies in the early months of this year. All signs point to further gains in the current quarter. Among first quarter statements now pouring in, corporations reporting lower earnings than a year ago are few and far between.

Sales Rise Over Income

But many of the more fortunate complain that sales have mounted faster than net income because of still rising costs. They contend that even higher profits will be needed to sustain the business expansion called for by the nation's economic goals.

Today's headlines of climbing profits, however, underline the happy fact that this is the third straight year that earnings have been topping the previous year by a significant amount. The average gain last year was 10 per cent over 1962. That year saw a 13 per cent rise over 1961, which was a standoff with 1960. Prospects are for 1964's rise to be as good or better as the two preceding ones.

In the 1950s profits rose, too. But there were no successive years of sharp gains like today's.

Boom in Steel, Metals

For the first three months of this year the profit rise is spread throughout most industries, including some like the railroads which were suffering losses a year ago.

Enjoying the boom are steels and other metals, motors, chemicals, electrical equipment, oil, utilities, food, paper, textiles, business equipment, airlines.

Top names in their industries lead the profit march. AT&T, IBM, NBC, CBS, du Pont, General Electric, General Telephone & Electronics, Bethlehem Steel, American and National airlines, Douglas and United aircraft, Xerox, Polaroid, Johns - Manville, Celanese, General Tire & Rubber.

Among those whose earnings trail 1963 results are also some widely known names: Westinghouse Electric, American Sugar, Tidewater Oil, Acme Steel, Wyandotte Worsted, American Photocopy Equipment, Eli Lilly, United Shoe Machinery.

But the gainers are far in the majority.

Whether the ratio of profits to sales is wide enough is another question—but the earnings upturn, now in its third year, is indisputable.

Deaths

NEW YORK (AP) — Ben Hecht, 70, writer of novels, plays and motion picture scripts, died Saturday. He was born in New York, started his writing career on the Chicago Journal in 1910 and by the time he was 65 turned out 65 movies, 25 books, 20 plays and 250 short stories.

FREDERICK, Md. (AP)—William T. Delaplaine, 73, publisher of the Frederick News-Post, died Saturday. Delaplaine started with the newspaper in 1909 and became president and general manager in 1955. He was born in Frederick.

SANDS POINTS, N.Y. (AP)—Joseph A. Gerardi, 67, former executive vice president of McGraw-Hill, Inc., book and magazine publishers, died Saturday. Gerardi had been made a Knight of Malta by Pope Pius XII.

YOU'RE MONEY AHEAD
WHEN YOU USE
SHERWIN-WILLIAMS
HOUSE PAINT

Gives you up to 3 extra years of beauty and protection

There's a long-lasting Sherwin-Williams House Paint for every surface whether your home is wood or masonry. Let us recommend the one for your home.

SHULTS PAINT CO.
"Better Paints and Wallpapers"
37 N. Front St. 20 Dederick St.

Kingston Dentist Elected to Post In 3rd District

A Kingston dentist, Dr. Jeremiah Sachs, has been elected to the post of president-elect of the 3rd District Dental Society of the State of New York. The 3rd District encompasses Albany, Columbia, Greene, Rensselaer, Schoharie, Sullivan and Ulster counties.

With the election of Dr. Sachs, Dr. Bruno Amyot of Cohoes automatically moves up to president of the 3rd District. Others elected to a one year term were: Dr. Bernard Rosenn of Albany, vice president; Dr. Herbert Spieske of Albany, secretary; Dr. Robert Mass of Albany, treasurer. Dr. Paul Goldfarb of Kingston was appointed to the Executive Committee.

Dr. Sachs, a native of Brooklyn, has been practicing dentistry in the area for 10 years. He received his BA degree from Long Island University, and his DDS degree from New York University School of Dentistry.

He currently serves as vice president of the Ulster-Greene Dental Study Club.

Active in community affairs, he is president of the Board of Trustees of Temple Emanuel, a member of the board of directors of the Ulster County Heart Chapter, and a member of the board of the Kingston Lions Club. He also is active in B'nai B'rith and the Kingston Area Chamber of Commerce.

An army veteran with service in the Pacific during World War II, he is married to the former Renee Epstein. The couple have a son, Russell, and a daughter, Heather.

DR. JEREMIAH SACHS

Theater Memorabilia

NEW YORK (AP) — An extensive research collection, pertaining particularly to design and costume, has been added to the theatrical collection of the Museum of the City of New York. Among the items are satin slippers worn by Sarah Berhardt, original sketches for elaborate Ziegfeld Follies gowns and playbills of major stage events in the early 19th Century. The material was given to the museum by a costuming house (Dazian's, Inc.) which started serving show business in 1842.

Rocky Gains More Support, Leaders Are Less Hopeful

ALBANY, N.Y. (AP) — Gov. Rockefeller has gained support among Republican county chairmen in the Empire State, but they express less hope that he will win the GOP presidential nomination.

Of 28 county chairmen who responded to a recent poll by the Associated Press, 22 named Rockefeller as their top choice for the nomination. Only 11 predicted he would win it, however.

Most of the 62 cnairmen did not respond. In an AP poll in December, 23 answered. Last October, 19 answered. In December, 14 predicted Rockefeller would capture the nomination.

ALLAN L. HANSTEIN
INC.
SINCE 1899 Insurance ONLY
SERVICE AVAILABLE 24 HOURS A DAY
41 Pearl Street Kingston, N. Y.
— PHONE FE 1-3964 —
representing:
THE HARTFORD Insurance Group, Hartford 15, Conn.
Serving Ulster County for Over 60 Years

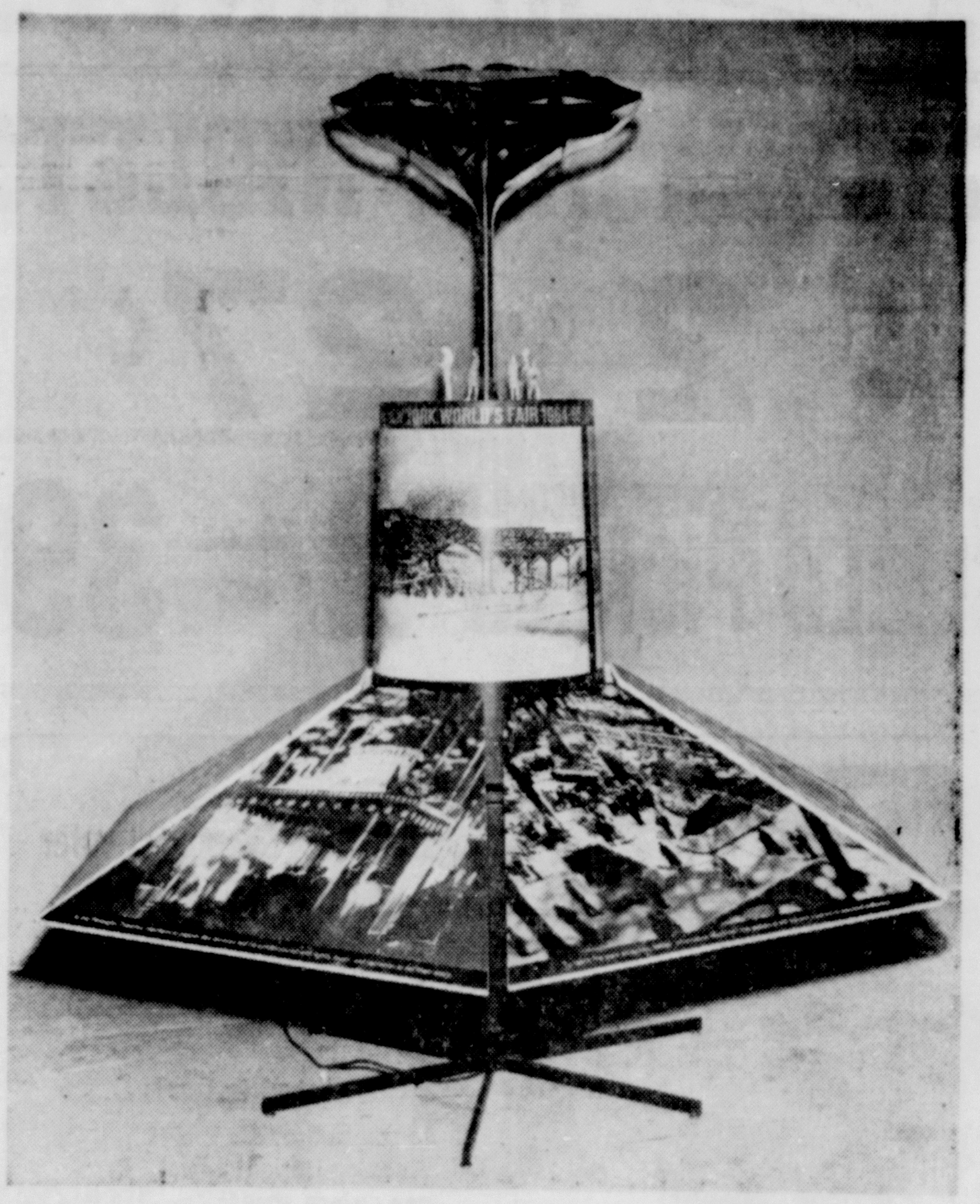

Kingston Savings Bank proudly invites you to see a display of the IBM World's Fair pavilion in the bank lobby, 273 Wall Street, April 21 - 27. This exhibit was arranged through the courtesy of IBM Kingston and it is one you won't want to miss . . . . just as you won't want to miss attending in person the New York World's Fair.

Remember, the World's Fair will be open next year, too. So if you don't think you can make it this year, now is the time to open an All-Purpose Club Account at Kingston Savings Bank so you will have the money you need to take your family to the Fair next year. Don't miss it . . . the children will remember it all their lives. Kingston Savings Bank is your headquarters for Traveler's Cheques and Savings Bank Money Orders, too. And don't forget a Safe Deposit Box at your family bank offers low cost protection for your valuable papers and securities, whether you're at home or away.

"BANK AT THE SIGN OF THE CLOCK"
Kingston SAVINGS BANK
273 WALL ST., KINGSTON, N.Y.
MEMBER FEDERAL DEPOSIT INSURANCE CORPORATION

Spending Thousands on Way To Beat Weapons Missiles

By RALPH DIGHTON
Associated Press Science Writer

LOS ANGELES, (AP) — A major aerospace company is spending thousands of man hours taking a hard look at what's likely to happen if either the Soviet Union or the United States develops a good defense against intercontinental missiles.

The Russians claim they have a missile defense, but give no details. The United States is experimenting with its controversial Nike Zeus antimissile missile and is pushing work on a faster one, called Sprint.

Going on the assumption that one or both powers will perfect a defense against ground-launched missiles within a few years, North American Aviation Inc., has assigned several weapons-planning experts to devise countermeasures against what may be the next generation of space weapons: nuclear bombardment satellites.

Their concepts so far range from a system they say could be operational in a matter of weeks: an X15 rocket plane armed with satellite-destroying warheads—to a 1975 supersonic transport carrying piggy-back an X20 Dyna-Soar type or orbital vehicle capable of capturing and boarding mysterious space craft.

"National objectives and the political climate would have to be assessed, of course, before any such concepts could be put in production," T. R. Parsons, North American's chief of operations analysis, said in an exclusive interview.

"But we want to be ready if the need arises."

Parsons said that if U.S. ground tracking stations should detect a Russian satellite suspected of taking spy pictures—as does our own Samos variety—an X15 rocket plane could handle the situation in either of two ways:

1. Launched as usual from a B52 bomber, the X15 could streak to an altitude of 300,000 feet and fire a nuclear-tipped rocket at any target up to 300 miles high.

2. Instead of a warhead, the X15 could fire a bottle of paint that on impact would splatter the lenses of downward-aimed cameras.

That may sound funny, but Parsons wasn't joking.

"There might be men in the Russian satellite," he said. "It might be better politically to make them look silly than to kill them."

Parsons' team is using computers to calculate the cost and effectiveness of all kinds of defenses against all expectable kinds of satellites.

Dead Stick Landing

BELOIT, Wis. (AP)—A bronze plaque at the side of a highway on the eastern edge of Beloit now marks the site of a development in the history of aviation. The marker is in the field where the late A. P. Warner, inventor and industrialist, took off and landed his Curtiss pusher biplane several times in November 1909. He experienced engine trouble on one flight and became one of the first aviators to manage a "dead stick" landing. Warner sent a telegram to Glenn Curtiss telling him the plane was manageable with a dead engine. The Early Birds, a group of men who made their first solo flights before Dec. 17, 1916, erected the plaque recently.

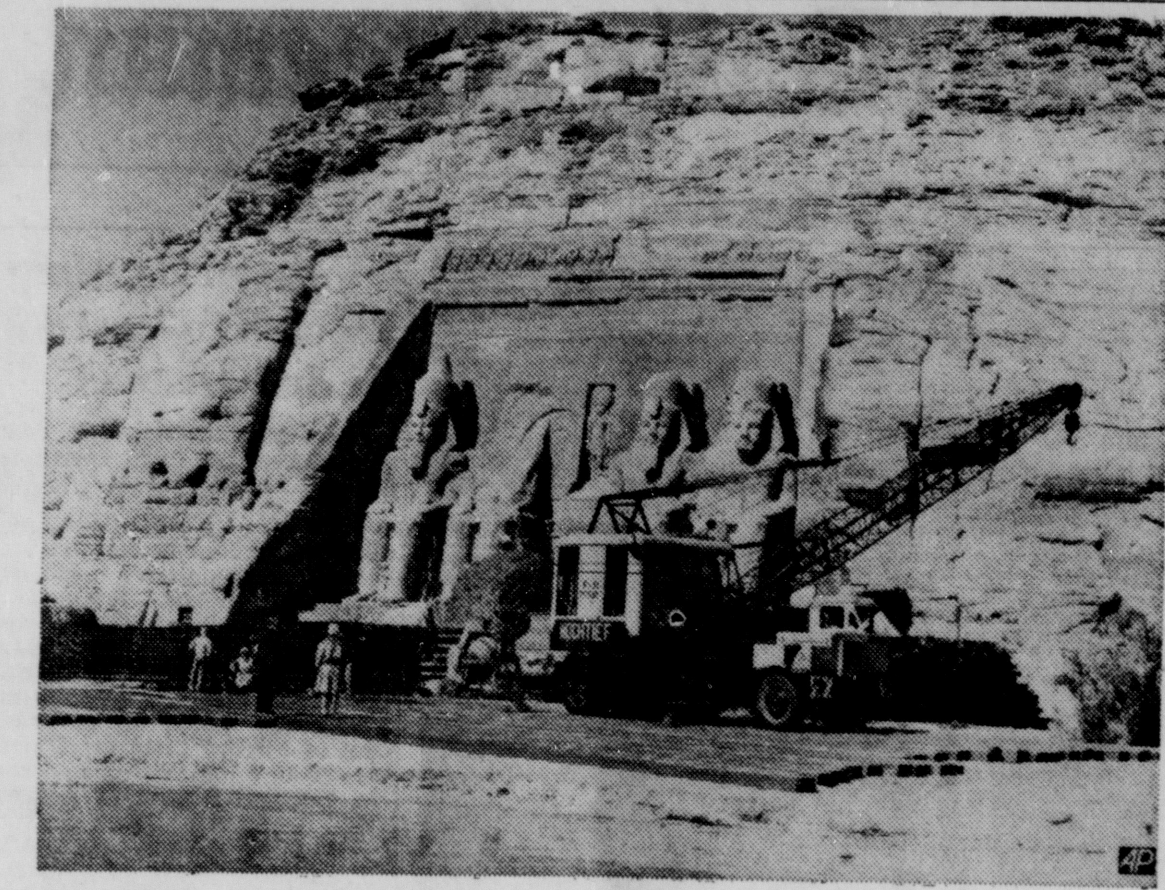

A LOCALE CHANGE— Workmen begin the cutting and removal of the three-thousand-year-old temples of Abu Simbel to a new site. The relocation move is necessary to escape the waters of the Nile river which are being impounded for Egypt's new Aswan dam.

3 Escape to West

BERLIN (AP)—A young East German border guard helped two teen-age nurses through barbed wire border obstacles today and escaped with them to West Berlin, police said.

The 21-year-old guard was in uniform but left his weapons behind. The nurses, 16 and 17, came from Thuringia, about 100 miles southwest of Berlin.

Researchers estimate that 293,000 homes in the 14 states bordering in Canada have central air conditioning.

Senate Leaders Hope for CR Vote Late This Week

WASHINGTON (AP)—Senate leaders are hoping for a first vote on the civil rights bill late this week.

Sen. Hubert H. Humphrey, D-Minn., floor manager for the House-passed measure, wants a test on some of the 35 amendments on file.

"We've got a sit-in in the Senate by the filibusterers," he said in an interview as the Senate headed into a seventh week of debate. "We should ask them to help conduct business in the proper and responsible manner we want demonstrators to follow."

Humphrey said he expects some voting Friday or Saturday.

There is no sign, though, that the 19 Southern senators opposed to the bill are ready to let up on their verbal protests against it.

Two Are Injured In 9W Mishap At Glenerie Park

Two men were injured at 7:25 a. m. today, when their car was struck in the rear by another vehicle on Route 9W near Glenerie Park, Town of Ulster, according to Troper David Wachtel.

The cars were driven by Herbert Lundell, 44, Centerville, Town of Saugerties, and Anthony Zibella, 51, of 188 Water Ctreet, Catskill. Lundell complained of back and knee injuries. A passenger in his car, Henry Nelson, 45, Route 9W, Glenerie, complained of back injuries. They told troopers they would see their own physicians.

According to a report of Trooper W. E. Wiedemann, Kingston substation, Lundell was stopped behind a school bus facing south when his car was hit by the Zibella car. Zibella told troopers he was wiping his windshield at the time of the mishap.

Trooper Wachtel said Zibella was summoned to appear Wednesday before Justice of the Peace Arthur A. Reilly on a charge of following too close.

DeGaulle Satisfactory

PARIS (AP) — President Charles de Gaulle, 73, "continues to recover in a satisfactory way" from a prostate operation, a bulletin issued by Cochin Hospital in Paris said today.

No Break Seen

TOKYO (AP)—A leading Red Chinese said today Peking would not take the initiative in with the Soviet Union.

But Liao Cheng-chih. a member of the ruling Communist Central Committee, said Red China could not predict what action Soviet Premier Khrushchev would take.

Conservatives Are Looking to Nixon On Foreign Policy

WASHINGTON (AP) — Richard M. Nixon is developing a hard-line position on foreign policy that some politicians think is calculated to attract conservative support for the Republican presidential nomination.

Nixon, the 1960 nominee, has kept himself available for another try at the prize if there is a stalemate at July's San Francisco GOP convention.

Close associates said that the former vice president has not yet decided whether to make the organizational moves that would be interpreted as transferring him from the receptive into the active candidate class.

Volunteers such as Robert H. Finch, who was Nixon's personal campaign manager in 1960, are assuring all who inquire that their man is willing to go if the convention wants him.

Some of the old pros have been trying to assess Nixon sentiment within the GOP ranks. But Nixon's organization still consists of only three secretaries to answer mail.

However, Nixon is talking like a politician eager to inherit a substantial share of conservative support if anything happened to Sen. Barry Goldwater, R-Ariz., on the way to the nomination.

He has been advocating the get tough with the Communists policies Goldwater evidently thinks are popular with his conservative followers.

On Viet Nam, which Nixon has just visited, he and Goldwater sound strikingly alike. Both want to eliminate the so-called privileged sanctuary of North Viet Nam.

Both have called for firmer policies in dealing with Cuba.

These parallel views are not likely to be overlooked by the conservatives if they find they cannot nominate Goldwater and start looking elsewhere for a candidate.

Establish Relations

TOKYO (AP)—Indonesia and Communist North Korea have agreed to establish diplomatic relations and exchange ambassadors, Radio Pyongyang announced today.

AP in Healthiest Condition, Directors Report to Members

By JAMES DEVLIN

NEW YORK (AP)—Directors of The Associated Press told the membership today that The AP is "in the healthiest condition in its history."

The directors' annual report, noting a gain of 814 members and subscribers in the past year, was read at the AP annual meeting prior to a luncheon addressed by President Johnson.

Changes have been made in many areas to improve service and increase efficiency of the worldwide news cooperative, the report said.

"A good deal of emphasis was placed on technological advancements, but the management and the board are aware that it is still the cooperative structure of The Associated Press which accounts for some of The AP's g reatest successes," the directors said.

They cited as examples the cooperation of Dallas and Alaska newspaper and broadcast members in coverage of the assassination of President John F. Kennedy and the Alaska earthquake.

AP members voted at the meeting to fill seven directorships on the 18-member board and voted on the application of 16 associate member newspapers for regular membership.

In a special program, filmed interviews with British Foreign Secretary R. A. Butler and French Foreign Minister Maurice Couve de Murville on world questions were presented.

Diplomats Interviewed

The diplomats were interviewed by AP correspondent Eddy Gilmore in London and by Richard K. O'Malley, AP chief of bureau in Paris.

The program, on the theme of "The Associated Press at Work," included taped reports by Preston Grover, AP bureau chief in Moscow, and Malcolm W. Browne, AP correspondent in Saigon.

Also presented was a film, "Frontiers of News," showing the best pictures of the year by AP and AP member photographers. It was produced by Willard Van Dyke, a documentary specialist, in cooperation with The AP.

Review Changes

Reviewing AP changes in the past year, the directors said:

A major wire revision has provided a double trunk system connecting bureaus and newspapers which receive trunk wire service coast to coast.

Special assignments of both editors and writers have provided greatly increased exclusive enterprise material.

A new concept of photo editing and planning has been inaugurated with emphasis on enterprise.

An AP book division has been established.

AP's computer system—still the only one in the news service field—is now used for typesetting.

A new system of accounting has been installed in consultation with Price Waterhouse & Co.

A direct Teletype line was installed linking Moscow, London and New York.

Over 3.5 Million Sold

The board said the AP book, "The Torch Is Passed," a word and picture history of President Kennedy's assassination, has sold 3,612,000 copies.

"This is a tribute to a superb job done by the staff and also to the pulling power of member newspapers, since the book was and is being sold by many of them," the directors said.

Staff Continues

"The Alaska earthquake is the most recent example. When the quake hit Anchorage, it knocked out the office of our member Anchorage Times—no power, no water, no darkroom, no way of publishing for days. Yet the staff went right on working, mainly for The Associated Press.

"Managing editor William Tobin and city editor Bob Knox dug the AP Wirephoto transmitter out of the ruins, lugged it two miles to the only communication lines available. And with pictures the Times couldn't use itself for days, AP had a picture beat of more than three hours, transmitting 10 quake pictures before any opposition sent even one."

Full Cooperation

The report said other Alaska members cooperated to the fullest, "including station KENI at Anchorage, where the AP Teletype was for days the main link to the outside world of the staff of 45 men who eventually covered the disaster."

"In the tragic sequence of events surrounding the assassination of President Kennedy, member cooperation was outstanding," the report said. "Thanks to the Dallas Times-Herald and the Dallas Morning News, The AP was the only service to carry both great action pictures of the shooting of President Kennedy's alleged assassin."

Good Viet Coverage

The directors said Viet Nam coverage by Browne, photographer Horst Faas, and Peter Arnett has been "consistently outstanding."

The report noted that Browne, who addressed the AP meeting last year, won awards from the Overseas Press Club of America and Sigma Delta Chi for his reporting and that his photo of a burning monk won other awards.

The Overseas Press Club also cited Faas for dramatic pictures of the revolt in Saigon and the continuing guerrilla warfare.

Wes Gallagher, AP General manager, who introduced the special events at the meeting, said of the staffers in Viet Nam: "Their enthusiasm and carelessness about their personal safety in seeking out stories has filled me with some concern.

"For this reason, when I was in Saigon two weeks ago I arranged to bring each of them out for two months rest, not because they wanted to come out but because I felt that they are taking too many personal risks and might be killed without a new perspective and a little recreation away from this area."

Gallagher related that on one occasion Faas was with a friendly tribe ambushed in a jungle by the Communist Viet Cong. The tribe was forced to scatter. Faas walked for six days, tying himself to the leading tribesman at night to keep from being lost.

"Finally they reached safety, and Horst's only comment was it was the first time in his life that he ate 16 meals of Spam in a row," Gallagher said.

The directors reported AP financial affairs in good shape despite mounting costs.

"Total revenue in 1963 was \$44,030,275, compared with \$42,451,846 in 1962," the report said. "Fixed assets purchased in 1963 totaled \$533,721.21, all paid out of funds of the Corporation."

Two Men Charged With Assault in City on Saturday

Two men were charged with third degree assault Saturday.

John Walker, 26, of 49 East Union Street, was booked on the charge shortly after 9 p. m., with Anna Mae Murray, 32, of 11 Meadow Street, listed as complainant. Unable to post \$250 bail, Walker was taken to jail, pending city court hearing today. The case was put over to Tuesday to permit him time to obtain counsel.

A police report at 7:05 p. m. Saturday said Anna Mae Murray had cut a hand and was taken to Kingston Hospital by Fatum ambulance for treatment.

The arrest of Walker followed a call for police to 11 Meadow Street at 9:20 p. m. Officers Harry Short and Junious Harris were dispatched there.

An earlier Saturday report noted the arrest of Michael E. Kinkel, 24, of Quarryville. His wife, Josephine was listed as complainant. City court hearing was put over today to April 25. He was released in his own recognizance.

Hollywood News, Views

By BOB THOMAS
AP Movie-Television Writer

HOLLYWOOD (AP)—She is a familiar sight as she hurries down the street, her corn-silk hair tucked under a large hat, her tiny frame wrapped in a bulky coat. She takes short steps in heels so high as to seem precarious, yet she moves with a dancer's grace.

Mae Murray is a part of the legendary era of Hollywood's '20s, when stars lived above the crowd and married princes.

Six weeks ago police found her wandering in St. Louis. Friends brought her back to the apartment where she has lived for the past year and where she gave an interview.

Miss Murray remains a handsome woman, stylishly dressed with makeup expertly applied, her lips less bee-stung than in her heyday on the screen. That was during the period of silent films, although she made eight talkies, including one in 1951.

"But you don't have to keep making films to remain a star," she said. "You can go in and out."

Her most famous role was as "The Merry Widow" to John Gilbert's dashing prince in the 1925 version of the operetta classic. She remembers it fondly.

She still loves to dance, and she sometimes goes out with friends to the night spots in town.

In 1926 she figured her worth at \$3 million. Ten years later it was gone. She was asked if she had any regrets.

"No, none at all," she replied. "I spent a great deal of money, but I spent it well. I enjoyed every bit of it."

EARLY IN THE WEEK...
FOOD BUYS
at your cooperative home owned
UPA MARKETS
WATCH FOR THE WINDOW SIGNS AT ALL OUR MARKETS
Quantities Limited
GREEN GIANT NIBLETS
WHOLE KERNEL CORN 2 12 oz. cans 27¢
Lily of the Valley — SWEET CUCUMBER
SLICED PICKLES 2 15 oz. jars 39¢

Britts
Kingston Plaza Shopping Center
Kingston, New York

from glittering heel...
to colorful toe...
Shu-Mak-Up is the best news since shoes!
A complete line of 24 Designer Colors... plus 12 glitter colors... plus 3 shimmering lustre-colors. Shu-Mak-Up applies easily and perfectly... colors (and recolors!) old shoes, new shoes, all shoes. Won't smudge or rain off. All you need is conditioner, .50, Shu-Mak-Up color-coating, 1.25, and (optional) over-wax, .25.
From sparkling heel...
to twinkling toe
color your shoes with
Shu·Mak·up

A STIMULATING, HIGH-PAY CAREER Can Now Be Yours

PROGRAMMING IBM COMPUTERS

The "Computer Revolution" now sweeping America presents a once-in-a-lifetime opportunity for thousands of alert and ambitious men and women—a unique opportunity to exchange dull, dead-end jobs for fascinating, highly-paid new careers programming electronic computers.

If you are a high school graduate, 17-45, with an active, analytical mind, you can qualify for this fascinating work. No previous training is necessary.

Electronic Computer Programming Training Center has trained thousands of skilled programmers of IBM computers, and maintains a nation-wide placement service for its graduates.

To receive your own FREE Qualification Chart, fill in the coupon below and mail it today.

Electronic Computer Programming Training Center, Inc. E
BOX 115, DOWNTOWN FREEMAN, KINGSTON
Send my Qualification Chart FREE without obligation.
Name ....
Number & Street ....
City .... State .... Zip Code ....
Phone where you can be reached .... Please check: EVENING ☐ DAY ☐

Hoppey's
WALL STREET
Greatest Selection of Finest...
LUNCHES
Served from 11:30 a. m. to 2:30 p. m.
DINNERS
Served from 5 p. m. to 9 p. m.
A la Carte Service Until Midnight
Comfortably Air-Conditioned

STOP AT
SCHOENTAG'S "HAPPY HOUR"
4 to 6
EVERY DAY TUES. thru SUN.

Parking in Rear
TUESDAY'S SPECIAL at the
PL
240 Foxhall Ave. FE 8-8640
Broiled Pork Chops
with Pot. Veg. or Cole Slaw
\$1.00
Parking in Rear

LYCEUM
THEATRE — RED HOOK
LAST 2 DAYS!
TO BED... or NOT TO BED
Features at 7:15 and 9:15

OL 8-5541
ROSENDALE THEATRE
Free Parking Rear of Theatre
2 Shows nightly 7 and 9 p. m.
LAST TIMES TONIGHT
2 BIG FEATURES
In Technicolor
"Fun in Acapulco"
Elvis Presley
— also —
In Color
"The Raiders"
STARTS WEDNESDAY
"THE GUN HAWK"
Closed Tuesdays

WALTER-READE STERLING THEATRES
The COMMUNITY
BROADWAY – KINGSTON
FE 1-1613
LAST 2 DAYS 2:00 - 7:10 & 9:20
HARRY SALTZMAN and ALBERT R. BROCCOLI present
IAN FLEMING'S
FROM RUSSIA WITH LOVE
STARRING SEAN CONNERY AS JAMES BOND
DANIELA BIANCHI
TECHNICOLOR
UNITED ARTISTS
STARTS WED.
Peter Sellers
George C. Scott
Stanley Kubrick's
Dr. Strangelove
Or: How I Learned To Stop Worrying And Love The Bomb

AMPLE PARKING OPPOSITE THEATRE

9W-DRIVE IN
RT. 9W - 3 MI. NO. OF KINGSTON
FE 1-6333
STARTS FRIDAY
AN OTTO PREMINGER FILM

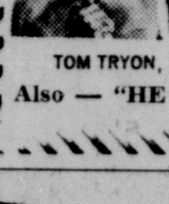

THE CARDINAL
TOM TRYON, ROMY SCHNEIDER
Also — "HE RIDES TALL"

CAPITOL 9-2000
ROOSEVELT THEATRE
HYDE PARK, N.Y.
ACRES & ACRES OF FREE PARKING
Held Over 3rd Big Week!
ACADEMY AWARDS NOMINEE:
"BEST PICTURE" "BEST DIRECTOR"
"BEST STORY AND SCREENPLAY"
EXCLUSIVE AREA SHOWING thru APR 21
ELIA KAZAN'S
"AMERICA AMERICA"
TONIGHT and TUESDAY 8 P. M.

Spending Thousands on Way To Beat Weapons Missiles

By RALPH DIGHTON
Associated Press Science Writer

LOS ANGELES, (AP) — A major aerospace company is spending thousands of man hours taking a hard look at what's likely to happen if either the Soviet Union or the United States develops a good defense against intercontinental missiles.

The Russians claim they have a missile defense, but give no details. The United States is experimenting with its controversial Nike Zeus antimissile missile and is pushing work on a faster one, called Sprint.

Going on the assumption that one or both powers will perfect a defense against ground-launched missiles within a few years, North American Aviation Inc., has assigned several weapons-planning experts to devise countermeasures against what may be the next generation of space weapons: nuclear bombardment satellites.

Their concepts so far range from a system they say could be operational in a matter of weeks: an X15 rocket plane armed with satellite-destroying warheads—to a 1975 supersonic transport carrying piggy-back an X20 Dyna-Soar type or orbital vehicle capable of capturing and boarding mysterious space craft.

"National objectives and the political climate would have to be assessed, of course, before any such concepts could be put in production," T. R. Parsons, North American's chief of operations analysis, said in an exclusive interview.

"But we want to be ready if the need arises."

Parsons said that if U.S. ground tracking stations should detect a Russian satellite suspected of taking spy pictures—as does our own Samos variety-an X15 rocket plane could handle the situation in either of two ways:

1. Launched as usual from a B52 bomber, the X15 could streak to an altitude of 300,000 feet and fire a nuclear-tipped rocket at any target up to 300 miles high.

2. Instead of a warhead, the X15 could fire a bottle of paint that on impact would splatter the lenses of downward-aimed cameras.

That may sound funny, but Parsons wasn't joking.

"There might be men in the Russian satellite," he said. "It might be better politically to make them look silly than to kill them."

Parsons' team is using computers to calculate the cost and effectiveness of all kinds of defenses against all expectable kinds of satellites.

Dead Stick Landing

BELOIT, Wis. (AP)—A bronze plaque at the side of a highway on the eastern edge of Beloit now marks the site of a development in the history of aviation. The marker is in the field where the late A. P. Warner, inventor and industrialist, took off and landed his Curtiss pusher biplane several times in November 1909. He experienced engine trouble on one flight and became one of the first aviators to manage a "dead stick" landing. Warner sent a telegram to Glenn Curtiss telling him the plane was manageable with a dead engine. The Early Birds, a group of men who made their first solo flights before Dec. 17, 1916, erected the plaque recently.

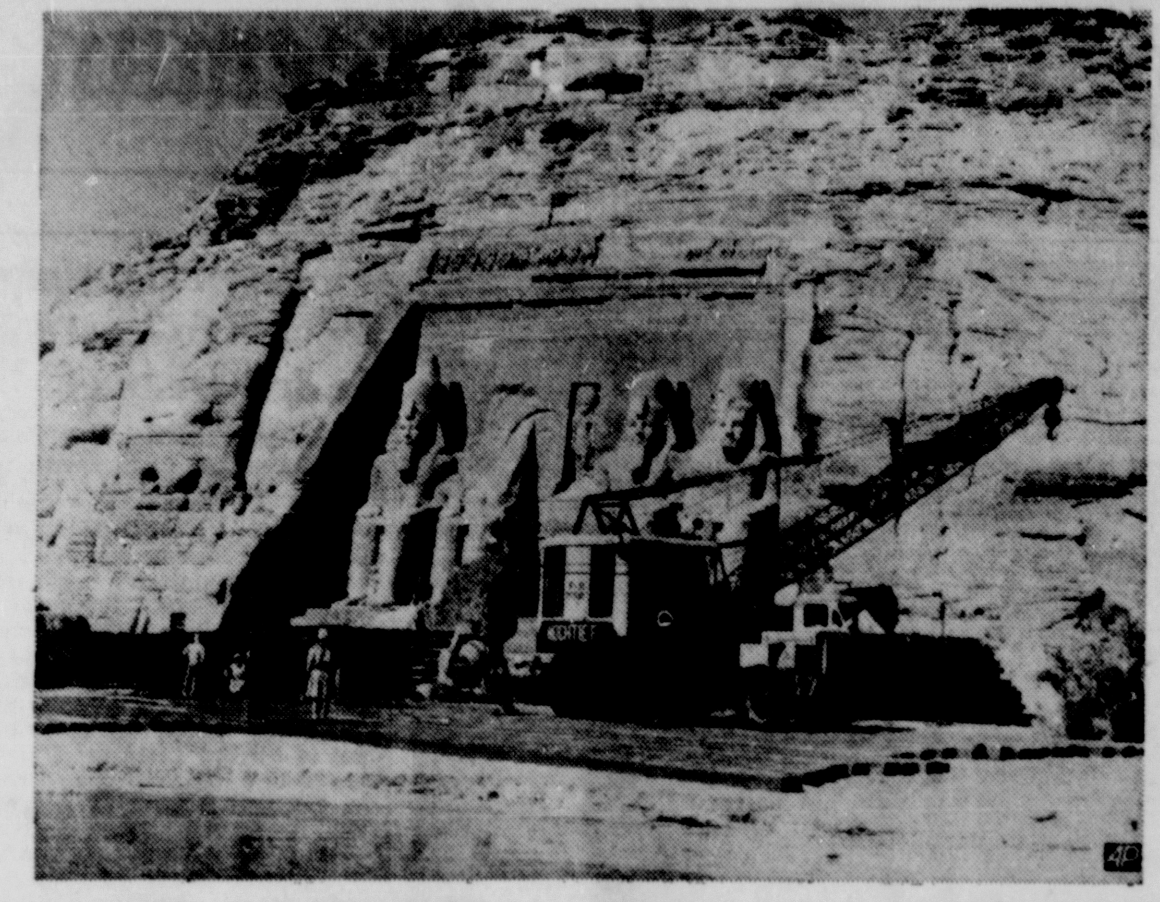

A LOCALE CHANGE— Workmen begin the cutting and removal of the three-thousand-year-old temples of Abu Simbel to a new site. The relocation move is necessary to escape the waters of the Nile river which are being impounded for Egypt's new Aswan dam.

3 Escape to West

BERLIN (AP)—A young East German border guard helped two teen-age nurses through barbed wire border obstacles today and escaped with them to West Berlin, police said.

The 21-year-old guard was in uniform but left his weapons behind. The nurses, 16 and 17, came from Thuringia, about 100 miles southwest of Berlin.

Researchers estimate that 293,000 homes in the 14 states bordering in Canada have central air conditioning.

Senate Leaders Hope for CR Vote Late This Week

WASHINGTON (AP)—Senate leaders are hoping for a first vote on the civil rights bill late this week.

Sen. Hubert H. Humphrey, D-Minn., floor manager for the House-passed measure, wants a test on some of the 35 amendments on file.

"We've got a sit-in in the Senate by the filibusterers," he said in an interview as the Senate headed into a seventh week of debate. "We should ask them to help conduct business in the proper and responsible manner we want demonstrators to follow."

Humphrey said he expects some voting Friday or Saturday.

There is no sign, though, that the 19 Southern senators opposed to the bill are ready to let up on their verbal protests against it.

Two Are Injured In 9W Mishap At Glenerie Park

Two men were injured at 7:25 a. m. today, when their car was struck in the rear by another vehicle on Route 9W near Glenerie Park, Town of Ulster, according to Troper David Wachtel.

The cars were driven by Herbert Lundell, 44, Centerville, Town of Saugerties, and Anthony Zibella, 51, of 188 Water Ctreet, Catskill. Lundell complained of back and knee injuries. A passenger in his car, Henry Nelson, 45, Route 9W, Glenerie, complained of back injuries. They told troopers they would see their own physicians.

According to a report of Trooper W. E. Wiedemann, Kingston substation, Lundell was stopped behind a school bus facing south when his car was hit by the Zibella car. Zibella told troopers he was wiping his windshield at the time of the mishap.

Trooper Wachtel said Zibella was summoned to appear Wednesday before Justice of the Peace Arthur A. Reilly on a charge of following too close.

DeGaulle Satisfactory

PARIS (AP) — President Charles de Gaulle, 73, "continues to recover in a satisfactory way" from a prostate operation, a bulletin issued by Cochin Hospital in Paris said today.

No Break Seen

TOKYO (AP)—A leading Red Chinese said today Peking would not take the initiative in with the Soviet Union.

But Liao Cheng-chih, a member of the ruling Communist Central Committee, said Red China could not predict what action Soviet Premier Khrushchev would take.

Conservatives Are Looking to Nixon On Foreign Policy

WASHINGTON (AP) — Richard M. Nixon is developing a hard-line position on foreign policy that some politicians think is calculated to attract conservative support for the Republican presidential nomination.

Nixon, the 1960 nominee, has kept himself available for another try at the prize if there is a stalemate at July's San Francisco GOP convention.

Close associates said that the former vice president has not yet decided whether to make the organizational moves that would be interpreted as transferring him from the receptive into the active candidate class.

Volunteers such as Robert H. Finch, who was Nixon's personal campaign manager in 1960, are assuring all who inquire that their man is willing to go if the convention wants him.

Some of the old pros have been trying to assess Nixon sentiment within the GOP ranks. But Nixon's organization still consists of only three secretaries to answer mail.

However, Nixon is talking like a politician eager to inherit a substantial share of conservative support if anything happened to Sen. Barry Goldwater, R-Ariz., on the way to the nomination.

He has been advocating the get tough with the Communists policies Goldwater evidently thinks are popular with his conservative followers.

On Viet Nam, which Nixon has just visited, he and Goldwater sound strikingly alike. Both want to eliminate the so-called privileged sanctuary of North Viet Nam.

Both have called for firmer policies in dealing with Cuba.

These parallel views are not likely to be overlooked by the conservatives if they find they cannot nominate Goldwater and start looking elsewhere for a candidate.

Establish Relations

TOKYO (AP)—Indonesia and Communist North Korea have agreed to establish diplomatic relations and exchange ambassadors, Radio Pyongyang announced today.

AP in Healthiest Condition, Directors Report to Members

By JAMES DEVLIN

NEW YORK (AP)—Directors of The Associated Press told the membership today that The AP is "in the healthiest condition in its history."

The directors' annual report, noting a gain of 814 members and subscribers in the past year, was read at the AP annual meeting prior to a luncheon addressed by President Johnson.

Changes have been made in many areas to improve service and increase efficiency of the worldwide news cooperative, the report said.

"A good deal of emphasis was placed on technological advancements, but the management and the board are aware that it is still the cooperative structure of The Associated Press which accounts for some of The AP's greatest successes," the directors said.

They cited as examples the cooperation of Dallas and Alaska newspaper and broadcast members in coverage of the assassination of President John F. Kennedy and the Alaska earthquake.

AP members voted at the meeting to fill seven directorships on the 18-member board and voted on the application of 16 associate member newspapers for regular membership.

In a special program, filmed interviews with British Foreign Secretary R. A. Butler and French Foreign Minister Maurice Couve de Murville on world questions were presented.

Diplomats Interviewed

The diplomats were interviewed by AP correspondent Eddy Gilmore in London and by Richard K. O'Malley, AP chief of bureau in Paris.

The program, on the theme of "The Associated Press at Work," included taped reports by Preston Grover, AP bureau chief in Moscow, and Malcolm W. Browne, AP correspondent in Saigon.

Also presented was a film, "Frontiers of News," showing the best pictures of the year by AP and AP member photographers. It was produced by Willard Van Dyke, a documentary specialist, in cooperation with The AP.

Review Changes

Reviewing AP changes in the past year, the directors said:

A major wire revision has provided a double trunk system connecting bureaus and newspapers which receive trunk wire service coast to coast.

Special assignments of both editors and writers have provided greatly increased exclusive enterprise material.

A new concept of photo editing and planning has been inaugurated with emphasis on enterprise.

An AP book division has been established.

AP's computer system—still the only one in the news service field—is now used for typesetting.

A new system of accounting has been installed in consultation with Price Waterhouse & Co.

A direct Teletype line was installed linking Moscow, London and New York.

Over 3.5 Million Sold

The board said the AP book, "The Torch Is Passed," a word and picture history of President Kennedy's assassination, has sold 3,612,000 copies.

"This is a tribute to a superb job done by the staff and also to the pulling power of member newspapers, since the book was and is being sold by many of them," the directors said.

Staff Continues

"The Alaska earthquake is the most recent example. When the quake hit Anchorage, it knocked out the office of our member Anchorage Times—no power, no water, no darkroom, no way of publishing for days. Yet the staff went right on working, mainly for The Associated Press.

"Managing editor William Tobin and city editor Bob Knox dug the AP Wirephoto transmitter out of the ruins, lugged it two miles to the only communication lines available. And with pictures the Times couldn't use itself for days, AP had a picture beat of more than three hours, transmitting 10 quake pictures before any opposition sent even one."

Full Cooperation

The report said other Alaska members cooperated to the fullest, "including station KENI at Anchorage, where the AP Teletype was for days the main link to the outside world of the staff of 45 men who eventually covered the disaster."

"In the tragic sequence of events surrounding the assassination of President Kennedy, member cooperation was outstanding," the report said. "Thanks to the Dallas Times-Herald and the Dallas Morning News, The AP was the only service to carry both great action pictures of the shooting of President Kennedy's alleged assassin."

Good Viet Coverage

The directors said Viet Nam coverage by Browne, photographer Horst Faas, and Peter Arnett has been "consistently outstanding."

The report noted that Browne, who addressed the AP meeting last year, won awards from the Overseas Press Club of America and Sigma Delta Chi for his reporting and that his photo of a burning monk won other awards.

The Overseas Press Club also cited Faas for dramatic pictures of the revolt in Saigon and the continuing guerrilla warfare.

Wes Gallagher, AP General manager, who introduced the special events at the meeting, said of the staffers in Viet Nam: "Their enthusiasm and carelessness about their personal safety in seeking out stories has filled me with some concern.

"For this reason, when I was in Saigon two weeks ago I arranged to bring each of them out for two months rest, not because they wanted to come out but because I felt that they are taking too many personal risks and might be killed without a new perspective and a little recreation away from this area."

Gallagher related that on one occasion Faas was with a friendly tribe ambushed in a jungle by the Communist Viet Cong. The tribe was forced to scatter. Faas walked for six days, tying himself to the leading tribesman at night to keep from being lost.

"Finally they reached safety, and Horst's only comment was it was the first time in his life that he ate 16 meals of Spam in a row," Gallagher said.

The directors reported AP financial affairs in good shape despite mounting costs.

"Total revenue in 1963 was $44,030,275, compared with $42,451,846 in 1962," the report said. "Fixed assets purchased in 1963 totaled $533,721.21, all paid out of funds of the Corporation."

Two Men Charged With Assault in City on Saturday

Two men were charged with third degree assault Saturday.

John Walker, 26, of 49 East Union Street, was booked on the charge shortly after 9 p. m., with Anna Mae Murray, 32, of 11 Meadow Street, listed as complainant. Unable to post $250 bail, Walker was taken to jail, pending city court hearing today. The case was put over to Tuesday to permit him time to obtain counsel.

A police report at 7:05 p. m. Saturday said Anna Mae Murray had cut a hand and was taken to Kingston Hospital by Fatum ambulance for treatment.

The arrest of Walker followed a call for police to 11 Meadow Street at 9:20 p. m. Officers Harry Short and Junious Harris were dispatched there.

An earlier Saturday report noted the arrest of Michael E. Kinkel, 24, of Quarryville. His wife, Josephine was listed as complainant. City court hearing was put over today to April 25. He was released in his own recognizance.

Hollywood News, Views

By BOB THOMAS
AP Movie-Television Writer

HOLLYWOOD (AP)—She is a familiar sight as she hurries down the street, her corn-silk hair tucked under a large hat, her tiny frame wrapped in a bulky coat. She takes short steps in heels so high as to seem precarious, yet she moves with a dancer's grace.

Mae Murray is a part of the legendary era of Hollywood's '20s, when stars lived above the crowd and married princes.

Six weeks ago police found her wandering in St. Louis. Friends brought her back to the apartment where she has lived for the past year and where she gave an interview.

Miss Murray remains a handsome woman, stylishly dressed with makeup expertly applied, her lips less bee-stung than in her heyday on the screen. That was during the period of silent films, although she made eight talkies, including one in 1951.

"But you don't have to keep making films to remain a star," she said. "You can go in and out."

Her most famous role was as "The Merry Widow" to John Gilbert's dashing prince in the 1925 version of the operetta classic. She remembers it fondly.

She still loves to dance, and she sometimes goes out with friends to the night spots in town.

In 1926 she figured her worth at $3 million. Ten years later it was gone. She was asked if she had any regrets.

"No, none at all," she replied. "I spent a great deal of money, but I spent it well. I enjoyed every bit of it."

EARLY IN THE WEEK... FOOD BUYS
at your cooperative home owned
UPA MARKETS
WATCH FOR THE WINDOW SIGNS AT ALL OUR MARKETS
Quantities Limited
GREEN GIANT NIBLETS
WHOLE KERNEL CORN 2 12 oz. cans 27¢
Lily of the Valley — SWEET CUCUMBER
SLICED PICKLES 2 15 oz. jars 39¢

Britts
Kingston Plaza Shopping Center
Kingston, New York

from glittering heel...
to colorful toe...
Shu-Mak-Up is the best news since shoes!
A complete line of 24 Designer Colors... 12 glitter colors... plus 3 shimmering lustre-colors. Shu-Mak-Up applies easily and perfectly... colors (and recolors!) old shoes, new shoes, all shoes. Won't smudge or rain off.
All you need is conditioner, .50, Shu-Mak-Up color-coating, 1.25, and (optional) over-wax, .25.
From sparkling heel...
to twinkling toe
color your shoes with
Shu·Mak-up

A STIMULATING, HIGH-PAY CAREER Can Now Be Yours

PROGRAMMING IBM COMPUTERS

The "Computer Revolution" now sweeping America presents a once-in-a-lifetime opportunity for thousands of alert and ambitious men and women—a unique opportunity to exchange dull, dead-end jobs for fascinating, highly-paid new careers programming electronic computers.

If you are a high school graduate, 17-45, with an active, analytical mind, you can qualify for this fascinating work. No previous training is necessary.

Electronic Computer Programming Training Center has trained thousands of skilled programmers of IBM computers, and maintains a nation-wide placement service for its graduates.

To receive your own FREE Qualification Chart, fill in the coupon below and mail it today.

Electronic Computer Programming Training Center, Inc. E
BOX 115, DOWNTOWN FREEMAN, KINGSTON
Send my Qualification Chart FREE without obligation.
Name
Number & Street
City State Zip Code
Phone where you can be reached
Please check: EVENING ☐ DAY ☐

Hoppey's
WALL STREET
Greatest Selection of Finest
LUNCHES
Served from 11 30 a. m. to 2 30 p. m.
DINNERS
Served from 5 p. m. to 9 p. m.
A la Carte Service Until Midnight
Comfortably Air Conditioned

STOP AT
SCHOENTAG'S "HAPPY HOUR"
4 to 6
EVERY DAY TUES. thru SUN.

Parking in Rear
TUESDAY'S SPECIAL
at the
PL
240 Foxhall Ave. FE 8-8640
Broiled Pork Chops
with Pot. Veg. or Cole Slaw
$1.00
Parking in Rear

LYCEUM
THEATRE — RED HOOK
LAST 2 DAYS!
TO BED... or NOT TO BED
Features at 7:15 and 9:15

OL 8-5541
ROSENDALE THEATRE
Free Parking Rear of Theatre
2 Shows nightly 7 and 9 p. m.
LAST TIMES TONIGHT
2 BIG FEATURES
In Technicolor
"Fun in Acapulco"
Elvis Presley
— also —
In Color
"The Raiders"
STARTS WEDNESDAY
"THE GUN HAWK"
Closed Tuesdays

WALTER READE STERLING THEATRES
The COMMUNITY
BROADWAY - KINGSTON
FE 1-1613
LAST 2 DAYS 2:00 - 7:10 & 9:20
HARRY SALTZMAN and ALBERT R. BROCCOLI present
IAN FLEMING'S
FROM RUSSIA WITH LOVE
STARRING SEAN CONNERY AS JAMES BOND
DANIELA BIANCHI
TECHNICOLOR
UNITED ARTISTS
★ STARTS WED. ★
Peter Sellers
George C. Scott
Stanley Kubrick's
Dr. Strangelove
Or: How I Learned To Stop Worrying And Love The Bomb
AMPLE PARKING OPPOSITE THEATRE

9 W-DRIVE IN
RT. 9W - 3 MI. NO. OF KINGSTON
FE 1-6333
★ STARTS FRIDAY ★
AN OTTO PREMINGER FILM
THE CARDINAL
TOM TRYON, ROMY SCHNEIDER
Also — "HE RIDES TALL"

CAPITOL 9-2000
ROOSEVELT THEATRE
HYDE PARK, N.Y.
ACRES & ACRES OF FREE PARKING
Held Over 3rd Big Week!
ACADEMY AWARDS NOMINEE:
"BEST PICTURE" "BEST DIRECTOR"
"BEST STORY AND SCREENPLAY"
ELIA KAZAN'S
"AMERICA AMERICA"
EXCLUSIVE AREA SHOWING thru APR 21
TONIGHT and TUESDAY 8 P. M.

ANNUAL SPRING CONCERT — Pictured above are members of the Onteora High School Symphonic Band rehearsing for the Annual Spring Concert to be held Tuesday, April 28, at 8 p. m. at the central building in Boiceville. Featured on the program will be the high school chorus and high school band. The chorus will be under the direction of Earl Proper and the band will be conducted by Harry Simon. Shown, from the left: Donna VandeBogart, solo French horn; George Bundy, second French horn; Patricia Keator and Chris Davis, solo flutes.

McKeon Advises Demos to Shoot At Rocky's Record

ALBANY, N.Y. (AP)—Democratic candidates should train their fire on Gov. Rockefeller's record, says Democratic State Chairman William H. McKeon.

McKeon said Saturday the Republican governor and the GOP-controlled Legislature had failed to deal with major issues facing the people.

McKeon told the candidates they should make every effort to associate their Republican opponents with the governor.

McKeon spoke at the first of a series of regional Democratic seminars in preparation for the 1964 election.

McKeon said that Rockefeller had "won the battle of the booze but will lose the war in November. The "booze" reference was to this week's special legislative session in which the governor obtained revision of the state's liquor laws.

McKeon said the governor had taken no action in such areas as per-capita aid to localities, a $1.50-an-hour minimum wage, free tuition in the State University and a significant increase in state aid to education. The next seminar will be held May 16 in Buffalo.

Ithaca Woman Killed

HAYMARKET, Va. (AP) — Mrs. Lula Belle Bonnett, 72, of Ithaca, N.Y., was injured fatally Sunday in the collision of an automobile and a panel truck.

State Police said Mrs. Bonnett was traveling north on U.S. 15 with her husband, Leon Merritt Bonnett, 73, a retired plumber.

Mrs. Bonnett was dead on arrival at Fauquier Hospital in Warrenton, Va. Her husband was not injured.

Milk Price Reduced

WASHINGTON (AP) — The Agriculture Department reports that there has been a slight reduction this spring in both producer and retail prices of fluid (bottled) milk in most of the country's 160 fluid milk marketing areas.

A report said producer prices early this month averaged $5.18 a hundred pounds, down 17 cents from a year earlier.

Home-delivered milk averaged 27.4 cents a quart, one-tenth of a cent less than a year ago.

In the SERVICE

On Nuclear Sub

CARL JANASIEWICZ JR.

Orders have been received by Carl Janasiewicz Jr., son of Kingston Police Sergeant and Mrs. Carl Janasiewicz, 33 Jarrold Street, to the nuclear sub, USS Permit SSN-594, which is currently berthed in Mare Island, Calif.

After completing training in November 1962, Seaman Janasiewicz was enrolled in the Electronics Technician School, graduating from this 38-week course in January of this year. He was subsequently assigned to the Submarine Training School in New London, Conn., for a six-week course in submarine pressure diving.

He is currently spending a 15-day leave with his parents before returning to California. He enlisted through the Navy Recruiting office in Kingston.

• • •

Turck High in Test

Airman First Class Richard F. Turck of Port Ewen, has been accorded special recognition at Plattsburgh Air Force Base after attaining the highest possible score on his U.S. Air Force job specialty test. The 20-year-old airman, son of Mr. and Mrs. Thomas N. Turck of 182 Horton Lane, Port Ewen, obtained a score of 95 in the Air Force-wide skill rating test of his air armament duties. A graduate of Kingston High School, he entered the service in September 1961.

Course Ends Friday

PVT. WILLIAM F. WEAVER

An eight-week course of military police training was completed recently by Pvt. Wlliam F. Weaver, son of Mr. and Mrs. William C. Weaver, 43 Sterling Street, at the U. S. Army Training Center, Fort Gordon, Ga. During the course Pvt. Weaver hase received instruction in such subjects as civil and military law, traffic control, map reading, prisoner-of-war control and self-defense. He entered the army in December 1963 and completed basic combat training at Fort Dix, N. J. He is a 1959 graduate of Kingston High School. (U. S. Army Photo)

• • •

Completes Basic

PVT. ARNE SUOMINEN, 17, of Box 133 Rifton, son of Mr. and Mrs. Arne E. Suominen Sr. has just completed eight weeks basic training at the United States Army Training Center, Fort Gordon, Ga. He was in Company B, 3rd Battalion, First Training Regiment. Pvt. Suominen now will be stationed at Fort Jackson, S. C. Prior to entering service he attended Kingston High School and was employed at Herring Brothers Apple Orchards, Ulster Park.

'Brave New World'

NEW YORK (AP) — "Brave New World," a novel written by Aldous Huxley in 1931 about life 600 years hence, has been acquired by Thomas D. Voise as the material of a Broadway musical.

The adaptation is being made by Franklin Lacey, co-author of "The Music Man," who worked with the author until his death last November.

Voise, a producer of rodeos and wild west shows, will be making his White Way debut with "Brave New World."

The Project Apollo space capsule that will take three astronauts to the moon will travel 24,200 miles an hour on its way out of the earth's and into the moon's gravitational pull.

THE DINKIN APPRAISAL INSTITUTE
Middletown, New York
Affiliate of
THE DINKIN SCHOOL OF REAL ESTATE
Will present
Real Estate
APPRAISING
Including an actual, practical appraisal.
at
KINGSTON
Monday evenings
May 4 through June 29
For further information, phone or write the school.

DON'T LOSE ALL YOUR MARBLES...
Fire, theft, liability and sickness can leave you broke if you lack insurance, when they strike. This doesn't have to happen to you if you . . .

"LOOKFORLARKIN" FOR INSURANCE
MICHAEL J. LARKIN
260 FAIR ST.
Dial FE 8-3500

SAVE NOW DURING ANDY'S
4 HOUR JAMBOREE
WEDNESDAY, APRIL 22nd
6 P. M. TO 10 P. M.
ANDY'S FURNITURE
86 BROADWAY — FE 8-5334

WOODSTOCK NEWS

Lisa Tiano—Telephone OR 9-9323

$2,696,435 Onteora Budget, Election Vote Slated May 6

The annual election meeting of the Onteora Central Schools District will be held on Wednesday, May 6. Voting hours will be from 2 p. m. to 9 p. m. in the four election centers.

At that time, qualified voters will be asked to approve the 1964-1965 school budget totaling $2,696,435.

Two propositions will be voted on this year. Proposition I would authorize an expenditure of $7300 for student insurance. Proposition II authorizes use of district schoolhouses for political meetings.

Voters will also elect two members to the Board of Education for five-year terms and one member for an unexpired three-year term.

Four Candidates

Announced candidates are James Hogan and Dr. Sherman Masten of West Hurley for the five-year term to fill the post being relinquished by Arthur P. Knight. Richard O. Langham of Woodstock has filed for the 5-year post being vacated by Trustee Ann Larys. Herbert Epstein of Phoenicia is a candidate for the three-year term.

Registration for those not already registered will be held Thursday, April 30, between the hours of 2 and 8 p. m. in the four election centers.

Qualified voters may check their registration by calling any school in the Onteora district. Voters who are uncertain about their registration status are urged to check in advance of the registration date.

Set Opening Date For Info Center

The new Information Center of the Woodstock Township Chamber of Commerce will be open for the Memorial Day weekend, it was announced at the April meeting of the organization. It will be a 12 by 16-foot structure and replaces the old center located at the entrance to the village at the intersection of Routes 375 and 212.

Applications to all Woodstock business firms, hotels, motels, day camps, schools, entertainment enterprises, restaurants that should be represented at the center will be in the mail within the next two weeks. Representation fees will be announced prior to the mailing of the forms.

A discount will be given Chamber members who will also have preference as to display placement and referrals given to tourists.

New Brochure Ready

The annual Chamber of Commerce brochure on Woodstock, listing the services of its membership and the interesting aspects of Woodstock, is now available and is being distributed. Additional copies of the 1964 edition have been printed as the demand exceeded the supply in 1963.

The Chamber committee in charge of Information Center operations includes Richard O. Langham, Edgar Rosenblum, KiKi Minervini and George Siebert. The committee is in the process of receiving letter of application from persons interested in working at the center. Preference is given to those above 25 years of age who have additional income to supplement their wages. From the applications, one person will be chosen to coordinate the center so that it is manned during all operation hours which entail too long a period for one individual. At least two workers will be needed. Those interested in applying should write their qualifications to: Woodstock Township Chamber of Commerce,, PO Box 36, Woodstock, attention, Richard Langham.

Proposes News Letter

The newly elected president, Oscar VandenDooren, has suggested the publication of a monthly news letter to be distributed so that residents and visitors could be aware of Chamber activities and topics of interest. The proposal met with approval and details are being considered.

The Chamber received notification by letter from Superintendent of Schools George R. Sullivan of Onteora that lists of items up for quotations will be sent to the Chamber of Commerce regularly. The Chamber, in turn, will contact members who have expressed interest in selling the various materials or services needed by the school.

The superintendent's letter was in reply to a recent communication to the Board of Education asking that Woodstock merchants be given an opportunity to bid on materials and services needed by the district. A Chamber committee earlier had discussed the problem with Dr. Sullican and George Smith, the business manager.

The Chamber recently conducted a survey among its membership to determine what areas they felt qualified in submitting quotations. Thirty replies were received and these will be forwarded to the school district's business office.

Treasurer Gordon Anderson reported 81 paid members to date and a balance on hand of $1,538.

Women's League At GOP Meeting

The Woodstock League of Women Voters will present the program at the monthly meeting of the Woodstock Republican Club Thursday at 8 p. m. at Deanie's.

The League's local workshop study item for the year of 1963-1964 was: study and evaluation of methods for implementing the Woodstock growth plan. From this area, the studies they decided upon are their subjects for this meeting—sewer, sidewalks, town dump and zoning.

Presenting the topics will be Mrs. Ernest Wittner, Mrs. Chester Miller, Mrs. Inger Walker and Mrs. Stanley Lash. After their presentation there will be a question and answer period in order that viewpoints and facts may be discussed. These are subjects which are vital and timely in Woodstock and should be explored by everyone.

Exhibit, Concert Set at Bennett

The annual art exhibit and concert by children at the Reginard R. Bennett Elementary School, Boiceville, will be held in conjunction with the regular P.-T.A. meeting on Tuesday, April 21, at 7:30 p. m. An art exhibit of paintings and drawings by children in grades K-6 will be shown in the main halls. Over 300 children will be represented in the exhibit.

Children in the hand, chorus, and stringed instrument groups will perform in the concert. Groups appearing include the sixth grade band and chorus, the fourth and fifth grade chorus, and the fourth, fifth and sixth grade stringed groups. Miss Alice Benjamin is in charge of the art exhibit, Miss Winifred Bateman will direct the string groups, Mrs. Margaret Roosa the chorus, and Lawrence A. Stowe the band. The public is cordially invited to attend.

Board Meeting

The regular meeting of the Onteora Central School District Board of Education will be held tonight at 7:30 p. m., in the dining hall of the central building in Boiceville.

July 4 Opening For Gallery Ten

The Gallery Ten of Mount Vernon will open its second season in Woodstock on July 4 at new premises at 73 Tinker Street adjoining the Twin Gables. Last year the gallery was located in the Colony Arts Center on Rock City Road.

The opening exhibition will feature Original Prints by Modern Masters, Victor Millonzi, gallery director has announced. The opening will be from 4 p. m. to 8 p. m.

It will include signed and numbered etchings, lithographs woodcuts by masters including: Afro, Appel, Avery, Calder, Giacometti, Hartung, Motherwell, Miro, Peterdi, Rouault, Soulages, Sutherland, Tamayo and Villon.

The leading practitioner of Japans traditional art form, the wood-block print, Shiko Munakata, will also exhibit his works this season. Also listed are Koren Der Harootian, sculptor, and Vaclav Vytiacil, painter. Their works are included in the Metropolitan Museum, the Whitney Museum and other nationwide galleries.

Brock's Exhibit Is Acclaimed by Albany Critics

An exhibit of 60 paintings by F. T. (Brock) Brokenshaw of Shady now at the Albany Institute of History and Art has drawn rave comments in two Albany newspapers. The show which will run in the Institute's Round Gallery consists of oil paintings and ink and wash drawings and four small sculptures, all executed within the last two years. The show will run through May 17.

Brokenshaw, of course, is better known simply as Brock and his paintings may be seen all season at the Lewis Gallery in Woodstock.

Said Marilyn Hagberg of the Times-Union: "Brock's paintings have vitality, freedom, richness and dramatic power and prove the artist to be a superb draftsman, composer and colorist. He is a realist who understates, and in understating he forces the viewer perhaps for the first time into an awareness of what reality really is.

"Brock's oil portraits are poignantly sensitive yet vibrant, particularly his interpretation of children. He captures with compassion their youthful innocence and relaxed but alive postures. Wonderfully appealing are "James," "Girl Paring Yellow Apples," "Girl in Green Sweater," "Charlene" and "Dressed Up."

"Brock's large oil landscapes record with wonderful colors and gentleness, fragility and overwhelming beauty of fields, trees, rivers, mountains, little villages, seasides, snow, sky and even seasons. Also moving are the ink and wash landscapes and a tempera entitled "Blossoms in the Snow."

"Whether he's using oil, ink or clay, Brock makes the world come excitingly alive. He gives a profound, tender meaning to all he touches and shows us the beauty that is in all things."

Horticultural Group Holds First Meeting

The Horticultural Group of the Woodstock Garden Club held its first meeting of the season at the home of Mrs. Kate B. Musof, under the leadership of Mrs. Henry Winzenreid.

All of the members have enrolled in a correspondence course in botany, given by the University of Pennsylvania, which they hope to complete this year.

Meetings of the Horticultural Group are held monthly throughout the season and all members of the Garden Club are invited to join.

CP Conference Is Slated in Albany

Mrs. Charlotte Peck, clinic director and Mrs. Helen Dberkirch, vice president of Ulster County Cerebral Palsy will attend an Eastern and New England Regional Conference at the Holiday Inn, Albany, on April 25 and 26. The conference will consist of a series of workshops concerning various aspects of aid for the Cerebral Palsied and will be under the leadership of directors and representatives of the National Cerebral Palsy Association.

The opening session will be at 9:30 a. m. Saturday with the presentation Total Life Planning for the Cerebral Palsied—New Concepts of Vocational Rehabilitation. All presentations will be followed by discussion periods. The afternoon sessions, beginning at 2 p. m., entitled Kind Hearts and Willing Hands deals with the use of volunteers in service programs.

Dr. Edward R. Schlesinger, assistant commissioner for Special Health Services from the New York State Department of Health will be guest speaker for the dinner program. His topic will be New Developments in the Prevention and Management of Handicapping Conditions.

The Sunday program begins at 9 a. m. with the topic Recreation for the Homebound Person with Cerebral Palsy. The conference will adjourn at 12:30 p. m. Anyone interested is invited to attend and may receive further information by calling the local C.P. Center, 400 Broadway, Kingston.

MILLION-DOLLAR JAGUAR—NOT FOR SALE!

At the time Rome fell, another city, another great civilization was rising—half way around the world.

The center of the first Mayan Empire, Chichen Itza, lifted its great pyramids above the forests of the Yucatan Peninsula on the east coast of Mexico in the fifth century, A.D.

Deep within the largest pyramid is a chamber dominated by a throne in the shape of a red jaguar, spotted with inserts of green jade. The Mexican government refused $1,000,000 for it 30 years ago!

Far to the north stand the remains of another ancient city, Teotihuacan, which housed 250,000 people in 700 A.D.

And only 35 miles from there is a modern capital of today's world—Mexico City. Here, the tall buildings are examples of the best in modern architecture. Commerce and industry, theater and the arts, education and medicine, people and customs—all are of today's world.

Knowledge of our modern neighbor is important today. Send for the free 16-page booklet, "Know Mexico," Box 1900, New York 19.

Presented in the interest of international goodwill through the cooperation of The Advertising Council, the Consejo Nacional de la Publicidad, and the Newspaper Advertising Executives Association.

The Americas

ACROSS

1 City on Panama canal
6 Canadian peninsula
11 Photographic apparatus
12 Fly
14 Rough
15 Wings
16 Formal dance
17 Halts
19 Fit
20 Roman date
22 Beside (prefix)
23 Widgeon
24 American suffragist
25 Japanese coin
26 Defile
27 Stitch
29 Fish
31 Meadow
33 Pig genus
35 East Indian vine
38 Entangle
41 Part of face
44 Frog genus
45 Mountain (comb. form)
46 Stupid fellow (slang)
47 Bitter vetch
48 Songs for two
50 Golf accessory
51 South American river
53 Mexican food
55 Vocal
56 Incidents
57 State on Rio Grande
58 Counsels (dial.)

DOWN

1 American nation
2 Egg dishes
3 Bible book (ab.)
4 Mineral rocks
5 French city
6 Making an opening
7 Girl's name
8 Transgression
9 Central American country
10 Storehouses
11 Three-dimensional
13 Rocky Mountain park
18 Unclose (poet.)
21 Feminine appellation
23 Strained
28 Personal pronoun
30 While
32 Aggregates
34 Cassock
35 Flat surfaces
36 Animal
37 Crazy
39 Form of "to be"
40 Stagger
42 Fuses
43 Swords
48 Spanish lady
49 Preserve
52 Roofer's tool
54 Medical (ab.)

Answer to Previous Puzzle

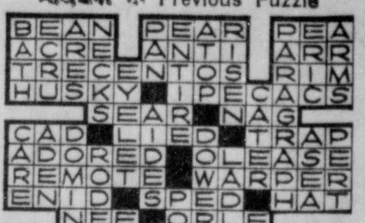

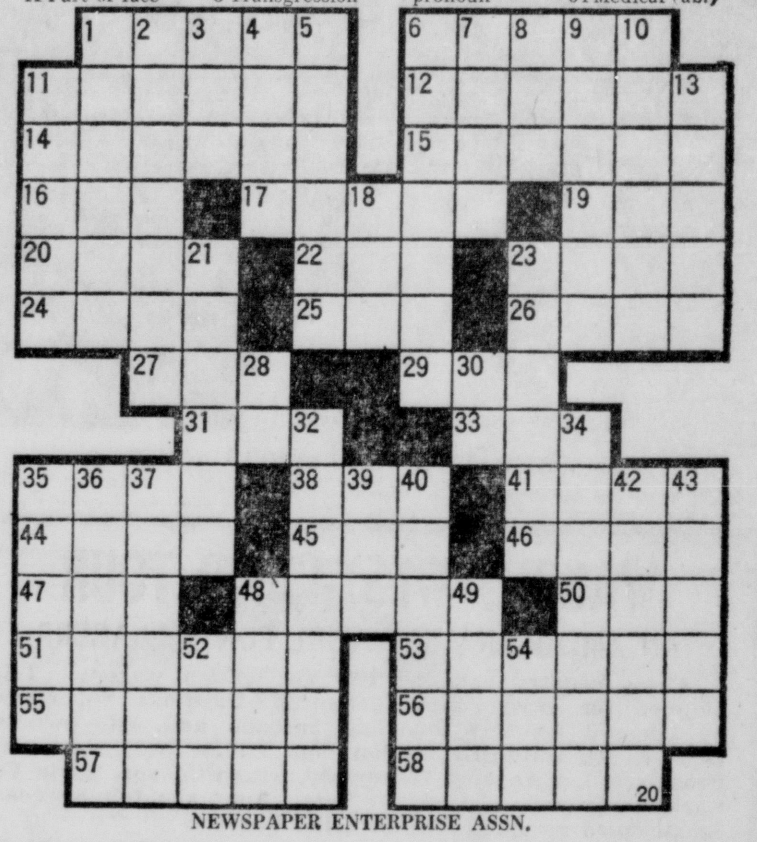

NEWSPAPER ENTERPRISE ASSN.

TUES. & WED. SPECIALS
SWIFT'S FAMOUS PLUMP
BUTTERBALL
TURKEYS
39c lb
Ground CHUCK 49c lb
EXTRA LEAN SLICED
BOILED HAM lb. 89¢
HALF GALLON HOMOGENIZED MILK 39¢
PILLSBURY BUTTERMILK BISCUITS 8 oz. Pkg. 5c
FRISKIES Dog Meal 5 LBS 39c
ALL THESE BIG BUYS AT — — —
ADINS
70 FRANKLIN ST.
WE RESERVE LIMIT RIGHTS

ANNUAL SPRING CONCERT — Pictured above are members of the Onteora High School Symphonic Band rehearsing for the Annual Spring Concert to be held Tuesday, April 28, at 8 p. m. at the central building in Boiceville. Featured on the program will be the high school chorus and high school band. The chorus will be under the direction of Earl Proper and the band will be conducted by Harry Simon. Shown, from the left: Donna VandeBogart, solo French horn; George Bundy, second French horn; Patricia Keator and Chris Davis, solo flutes.

McKeon Advises Demos to Shoot At Rocky's Record

ALBANY, N.Y. (AP)—Democratic candidates should train their fire on Gov. Rockefeller's record, says Democratic State Chairman William H. McKeon.

McKeon said Saturday the Republican governor and the GOP-controlled Legislature had failed to deal with major issues facing the people.

McKeon told the candidates they should make every effort to associate their Republican opponents with the governor.

McKeon spoke at the first of a series of regional Democratic seminars in preparation for the 1964 election.

McKeon said that Rockefeller had "won the battle of the booze but will lose the war in November. The "booze" reference was to this week's special legislative session in which the governor obtained revision of the state's liquor laws.

McKeon said the governor had taken no action in such areas as per-capita aid to localities, a $1.50-an-hour minimum wage, free tuition in the State University and a significant increase in state aid to education. The next seminar will be held May 15 in Buffalo.

Ithaca Woman Killed

HAYMARKET, Va. (AP) — Mrs. Lula Belle Bonnett, 72, of Ithaca, N.Y., was injured fatally Sunday in the collision of an automobile and a panel truck.

State Police said Mrs. Bonnett was traveling north on U.S. 15 with her husband, Leon Merritt Bonnett, 73, a retired plumber.

Mrs. Bonnett was dead on arrival at Fauquier Hospital in Warrenton, Va. Her husband was not injured.

Milk Price Reduced

WASHINGTON (AP) — The Agriculture Department reports that there has been a slight reduction this spring in both producer and retail prices of fluid (bottled) milk in most of the country's 160 fluid milk marketing areas.

A report said producer prices early this month averaged $5.18 a hundred pounds, down 17 cents from a year earlier.

Home-delivered milk averaged 27.4 cents a quart, one-tenth of a cent less than a year ago.

In the SERVICE

On Nuclear Sub

CARL JANASIEWICZ JR.

Orders have been received by Carl Janasiewicz Jr., son of Kingston Police Sergeant and Mrs. Carl Janasiewicz, 33 Jarrold Street, to the nuclear sub, USS Permit SSN-594, which is currently berthed in Mare Island, Calif.

After completing training in November 1962, Seaman Janasiewicz was enrolled in the Electronics Technician School, graduating from this 38-week course in January of this year. He was subsequently assigned to the Submarine Training School in New London, Conn., for a six-week course in submarine pressure diving.

He is currently spending a 15-day leave with his parents before returning to California. He enlisted through the Navy Recruiting office in Kingston.

• • •

Turck High in Test

Airman First Class Richard F. Turck of Port Ewen, has been accorded special recognition at Plattsburgh Air Force Base after attaining the highest possible score on his U.S. Air Force job specialty test. The 20-year-old airman, son of Mr. and Mrs. Thomas N. Turck of 182 Horton Lane, Port Ewen, obtained a score of 95 in the Air Force-wide skill rating test of his air armament duties. A graduate of Kingston High School, he entered the service in September 1961.

Course Ends Friday

PVT. WILLIAM F. WEAVER

An eight-week course of military police training was completed recently by Pvt. Wlliam F. Weaver, son of Mr. and Mrs. William C. Weaver, 43 Sterling Street, at the U. S. Army Training Center, Fort Gordon, Ga. During the course Pvt. Weaver hase received instruction in such subjects as civil and military law, traffic control, map reading, prisoner-of-war control and self-defense. He entered the army in December 1963 and completed basic combat training at Fort Dix, N. J. He is a 1959 graduate of Kingston High School. (U. S. Army Photo)

• • •

Completes Basic

PVT. ARNE SUOMINEN, 17, of Box 133 Rifton, son of Mr. and Mrs. Arne E. Suominen Sr. has just completed eight weeks basic training at the United States Army Training Center, Fort Gordon, Ga. He was in Company B, 3rd Battalion, First Training Regiment. Pvt. Suominen now will be stationed at Fort Jackson, S. C. Prior to entering service he attended Kingston High School and was employed at Herring Brothers Apple Orchards, Ulster Park.

'Brave New World'

NEW YORK (AP) — "Brave New World," a novel written by Aldous Huxley in 1931 about life 600 years hence, has been acquired by Thomas D. Voise as the material of a Broadway musical.

The adaptation is being made by Franklin Lacey, co-author of "The Music Man," who worked with the author until his death last November.

Voise, a producer of rodeos and wild west shows, will be making his White Way debut with "Brave New World."

The Project Apollo space capsule that will take three astronauts to the moon will travel 24,200 miles an hour on its way out of the earth's and into the moon's gravitational pull.

THE DINKIN APPRAISAL INSTITUTE
Middletown, New York
Affiliate of
THE DINKIN SCHOOL OF REAL ESTATE
Will present
Real Estate
APPRAISING
Including an actual, practical appraisal.
at
KINGSTON
Monday evenings
May 4 through June 29
For further information, phone or write the school.

DON'T LOSE ALL YOUR MARBLES . . .
Fire, theft, liability and sickness can leave you broke if you lack insurance, when they strike. This doesn't have to happen to you if you . . .

"LOOKFORLARKIN" FOR INSURANCE
MICHAEL J. LARKIN
260 FAIR ST.
Dial FE 8-3500

SAVE NOW DURING ANDY'S
4 HOUR JAMBOREE
WEDNESDAY, APRIL 22nd
6 P. M. TO 10 P. M.
ANDY'S FURNITURE
86 BROADWAY — FE 8-5334

WOODSTOCK NEWS

Lisa Tiano—Telephone OR 9-9323

$2,696,435 Onteora Budget, Election Vote Slated May 6

The annual election meeting of the Onteora Central Schools District will be held on Wednesday, May 6. Voting hours will be from 2 p. m. to 9 p. m. in the four election centers.

At that time, qualified voters will be asked to approve the 1964-1965 school budget totaling $2,696,435.

Two propositions will be voted on this year. Proposition I would authorize an expenditure of $7300 for student insurance. Proposition II authorizes use of district schoolhouses for political meetings.

Voters will also elect two members to the Board of Education for five-year terms and one member for an unexpired three-year term.

Four Candidates

Announced candidates are James Hogan and Dr. Sherman Masten of West Hurley for the five-year term to fill the post being relinquished by Arthur P. Knight. Richard O. Langham of Woodstock has filed for the 5-year post being vacated by Trustee Ann Larys. Herbert Epstein of Phoenicia is a candidate for the three-year term.

Registration for those not already registered will be held Thursday, April 30, between the hours of 2 and 8 p. m. in the four election centers.

Qualified voters may check their registration by calling any school in the Onteora district. Voters who are uncertain about their registration status are urged to check in advance of the registration date.

Set Opening Date For Info Center

The new Information Center of the Woodstock Township Chamber of Commerce will be open for the Memorial Day weekend, it was announced at the April meeting of the organization. It will be a 12 by 16-foot structure and replaces the old center located at the entrance to the village at the intersection of Routes 375 and 212.

Applications to all Woodstock business firms, hotels, motels, day camps, schools, entertainment enterprises, restaurants that should be represented at the center will be in the mail within the next two weeks. Representation fees will be announced prior to the mailing of the forms.

A discount will be given Chamber members who will also have preference as to display placement and referrals given to tourists.

New Brochure Ready

The annual Chamber of Commerce brochure on Woodstock, listing the services of its membership and the interesting aspects of Woodstock, is now available and is being distributed. Additional copies of the 1964 edition have been printed as the demand exceeded the supply in 1963.

The Chamber committee in charge of Information Center operations includes Richard O. Langham, Edgar Rosenblum, KiKi Minervini and George Siebert. The committee is in the process of receiving letter of application from persons interested in working at the center. Preference is given to those above 25 years of age who have additional income to supplement their wages. From the applications, one person will be chosen to coordinate the center so that it is manned during all operation hours which entail too long a period for one individual. At least two workers will be needed. Those interested in applying should write their qualifications to: Woodstock Township Chamber of Commerce,, PO Box 36, Woodstock, attention, Richard Langham.

Proposes News Letter

The newly elected president, Oscar VandenDooren, has suggested the publication of a monthly news letter to be distributed so that residents and visitors could be aware of Chamber activities and topics of interest. The proposal met with approval and details are being considered.

The Chamber received notification by letter from Superintendent of Schools George R. Sullivan of Onteora that lists of items up for quotations will be sent to the Chamber of Commerce regularly. The Chamber, in turn, will contact members who have expressed interest in selling the various materials or services needed by the school.

The superintendent's letter was in reply to a recent communication to the Board of Education asking that Woodstock merchants be given an opportunity to bid on materials and services needed by the district. A Chamber committee earlier had discussed the problem with Dr. Sullican and George Smith, the business manager.

The Chamber recently conducted a survey among its membership to determine what areas they felt qualified in submitting quotations. Thirty replies were received and these will be forwarded to the school district's business office.

Treasurer Gordon Anderson reported 81 paid members to date and a balance on hand of $1,538.

Women's League At GOP Meeting

The Woodstock League of Women Voters will present the program at the monthly meeting of the Woodstock Republican Club Thursday at 8 p. m. at Deanie's.

The League's local workshop study item for the year of 1963-1964 was: study and evaluation of methods for implementing the Woodstock growth plan. From this area, the studies they decided upon are their subjects for this meeting—sewer, sidewalks, town dump and zoning.

Presenting the topics will be Mrs. Ernest Wittner, Mrs. Chester Miller, Mrs. Inger Walker and Mrs. Stanley Lash. After their presentation there will be a question and answer period in order that viewpoints and facts may be discussed. These are subjects which are vital and timely in Woodstock and should be explored by everyone.

Exhibit, Concert Set at Bennett

The annual art exhibit and concert by children at the Reginard R. Bennett Elementary School, Boiceville, will be held in conjunction with the regular P.-T.A. meeting on Tuesday, April 21, at 7:30 p. m. An art exhibit of paintings and drawings by children in grades K-6 will be shown in the main halls. Over 300 children will be represented in the exhibit.

Children in the hand, chorus, and stringed instrument groups will perform in the concert. Groups appearing include the sixth grade band and chorus, the fourth and fifth grade chorus, and the fourth, fifth and sixth grade stringed groups. Miss Alice Benjamin is in charge of the art exhibit, Miss Winifred Bateman will direct the string groups, Mrs. Margaret Roosa the chorus, and Lawrence A. Stowe the band. The public is cordially invited to attend.

Board Meeting

The regular meeting of the Onteora Central School District Board of Education will be held tonight at 7:30 p. m., in the dining hall of the central building in Boiceville.

July 4 Opening For Gallery Ten

The Gallery Ten of Mount Vernon will open its second season in Woodstock on July 4 at new premises at 73 Tinker Street adjoining the Twin Gables. Last year the gallery was located in the Colony Arts Center on Rock City Road.

The opening exhibition will feature Original Prints by Modern Masters, Victor Millonzi, gallery director has announced. The opening will be from 4 p. m. to 8 p. m.

It will include signed and numbered etchings, lithographs woodcuts by masters including: Afro, Appel, Avery, Calder, Giacometti, Hartung, Motherwell, Miro, Peterdi, Rouault, Soulages, Sutherland, Tamayo and Villon.

The leading practitioner of Japans traditional art form, the wood-block print, Shiko Munakata, will also exhibit his works this season. Also listed are Koren Der Harootian, sculptor, and Vaclav Vytiacil, painter. Their works are included in the Metropolitan Museum, the Whitney Museum and other nationwide galleries.

Brock's Exhibit Is Acclaimed by Albany Critics

An exhibit of 60 paintings by F. T. (Brock) Brokenshaw of Shady now at the Albany Institute of History and Art has drawn rave comments in two Albany newspapers. The show which will run in the Institute's Round Gallery consists of oil paintings and ink and wash drawings and four small sculptures, all executed within the last two years. The show will run through May 17.

Brokenshaw, of course, is better known simply as Brock and his paintings may be seen all season at the Lewis Gallery in Woodstock.

Said Marilyn Hagberg of the Times-Union: "Brock's paintings have vitality, freedom, richness and dramatic power and prove the artist to be a superb draftsman, composer and colorist. He is a realist who understates, and in understating he forces the viewer perhaps for the first time into an awareness of what reality really is.

"Brock's oil portraits are poignantly sensitive yet vibrant, particularly his interpretation of children. He captures with compassion their youthful innocence and relaxed but alive postures. Wonderfully appealing are "James," "Girl Paring Yellow Apples," "Girl in Green Sweater," "Charlene" and "Dressed Up."

"Brock's large oil landscapes record with wonderful colors and gentleness, fragility and overwhelming beauty of fields, trees, rivers, mountains, little villages, seasides, snow, sky and even seasons. Also moving are the ink and wash landscapes and a tempera entitled "Blossoms in the Snow."

"Whether he's using oil, ink or clay, Brock makes the world come excitingly alive. He gives a profound, tender meaning to all he touches and shows us the beauty that is in all things."

Horticultural Group Holds First Meeting

The Horticultural Group of the Woodstock Garden Club held its first meeting of the season at the home of Mrs. Kate B. Musof, under the leadership of Mrs. Henry Winzenreid.

All of the members have enrolled in a correspondence course in botany, given by the University of Pennsylvania, which they hope to complete this year.

Meetings of the Horticultural Group are held monthly throughout the season and all members of the Garden Club are invited to join.

CP Conference Is Slated in Albany

Mrs. Charlotte Peck, clinic director and Mrs. Helen Dberkirch, vice president of Ulster County Cerebral Palsy will attend an Eastern and New England Regional Conference at the Holiday Inn, Albany, on April 25 and 26. The conference will consist of a series of workshops concerning various aspects of aid for the Cerebral Palsied and will be under the leadership of directors and representatives of the National Cerebral Palsy Association.

The opening session will be at 9:30 a. m. Saturday with the presentation Total Life Planning for the Cerebral Palsied—New Concepts of Vocational Rehabilitation. All presentations will be followed by discussion periods. The afternoon sessions, beginning at 2 p. m., entitled Kind Hearts and Willing Hands deals with the use of volunteers in service programs.

Dr. Edward R. Schlesinger, assistant commissioner for Special Health Services from the New York State Department of Health will be guest speaker for the dinner program. His topic will be New Developments in the Prevention and Management of Handicapping Conditions.

The Sunday program begins at 9 a. m. with the topic Recreation for the Homebound Person with Cerebral Palsy. The conference will adjourn at 12:30 p. m. Anyone interested is invited to attend and may receive further information by calling the local C.P. Center, 400 Broadway, Kingston.

MILLION-DOLLAR JAGUAR—NOT FOR SALE!

At the time Rome fell, another city, another great civilization was rising—half way around the world.

The center of the first Mayan Empire, Chichen Itza, lifted its great pyramids above the forests of the Yucatan Peninsula on the east coast of Mexico in the fifth century, A.D.

Deep within the largest pyramid is a chamber dominated by a throne in the shape of a red jaguar, spotted with inserts of green jade. The Mexican government refused $1,000,000 for it 30 years ago!

Far to the north stand the remains of another ancient city, Teotihuacan, which housed 250,000 people in 700 A.D.

And only 35 miles from there is a modern capital of today's world—Mexico City. Here, the tall buildings are examples of the best in modern architecture. Commerce and industry, theater and the arts, education and medicine, people and customs—all are of today's world.

Knowledge of our modern neighbor is important today. Send for the free 16-page booklet, "Know Mexico," Box 1900, New York 19.

Presented in the interest of international goodwill through the cooperation of The Advertising Council, the Consejo Nacional de la Publicidad, and the Newspaper Advertising Executives Association.

The Americas

ACROSS

1 City on Panama canal
6 Canadian peninsula
11 Photographic apparatus
12 Fly
14 Rough
15 Wings
16 Formal dance
17 Halts
19 Fit
20 Roman date
22 Beside (prefix)
23 Widgeon
24 American suffragist
25 Japanese coin
26 Defile
27 Stitch
29 Fish
31 Meadow
33 Pig genus
35 East Indian vine
38 Entangle
41 Part of face
44 Frog genus
45 Mountain (comb. form)
46 Stupid fellow (slang)
47 Bitter vetch
48 Songs for two
50 Golf accessory
51 South American river
53 Mexican food
55 Vocal
56 Incidents
57 State on Rio Grande
58 Counsels (dial.)

DOWN

1 American nation
2 Egg dishes
3 Bible book (ab.)
4 Mineral rocks
5 French city
6 Making an opening
7 Girl's name
8 Transgression
9 Central American country
10 Storehouses
11 Three-dimensional
13 Rocky Mountain park
18 Unclose (poet.)
21 Feminine appellation
23 Strained
28 Personal pronoun
30 While
32 Aggregates
34 Cassock
35 Flat surfaces
36 Animal
37 Crazy
39 Form of "to be"
40 Stagger
42 Fuses
43 Swords
48 Spanish lady
49 Preserve
52 Roofer's tool
54 Medical (ab.)

Answer to Previous Puzzle

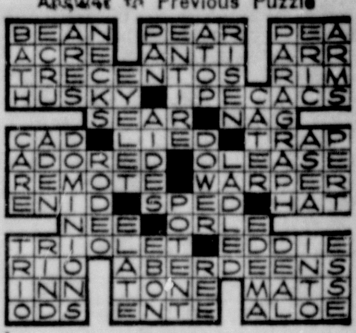

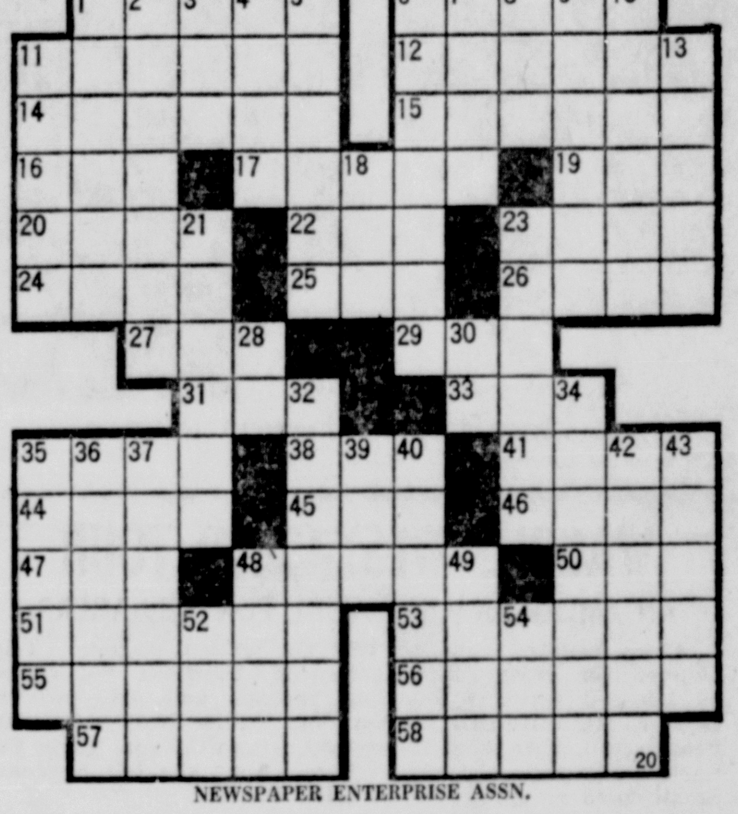

NEWSPAPER ENTERPRISE ASSN.

TUES. & WED. SPECIALS
SWIFT'S FAMOUS PLUMP
BUTTERBALL
TURKEYS 39c lb

Ground CHUCK 49c lb

EXTRA LEAN SLICED
BOILED HAM lb. 89¢

HALF GALLON
HOMOGENIZED
MILK 39¢

PILLSBURY BUTTERMILK BISCUITS 8 oz. Pkg. 5c

FRISKIES Dog Meal 5 LBS 39c

ALL THESE BIG BUYS AT
ADINS
70 FRANKLIN ST.
WE RESERVE LIMIT RIGHTS

MR. AND MRS. WILLIAM DICKSON
(Ideal Photo)

SOCIAL ACTIVITIES

SOCIETIES • CLUBS • PERSONALS

Niterbuhl-Dickson Wedding Is Announced; Wedding Ceremony at St. Mary's Church Here

Miss Louise Marie Niterbuhl, daughter of Mr. and Mrs. Anton Niterbuhl of 133 Pine Grove Avenue, this city, exchanged marriage vows with William Dickson of 373 Washington Avenue, this city, in a double ring ceremony before a nuptial Mass at St. Mary's Church in Kingston. Officiating was the Rev. James Cunningham. Theodore Riccobono was the organist and the soloist was Martin Kelly.

Given in marriage by her father, the bride wore a white gown of French reembroidered lace and silk organza styled with a portrait neckline, lace fitted bodice, abbreviated sleeves and a bell skirt of double veiled organza. The skirt was chapel length. Her veil of wide silk mist was held by a small pearl crown and she carried a bouquet of white roses.

Gloria Ziegler of 41 Downs Street, this city, was the maid of honor. She wore a pale aqua sheath with scoop neckline, short sleeves and full back panel. A matching bow hat held a flirtation veil and she carried a bouquet of yellow roses.

Arnie Aho of 373 Washington Avenue was the best man. Ushering were James Godwin and James Lannon, uncle of the bride, of New York City.

A wedding reception was held in the home of the bride's parents for 40 guests. A buffet luncheon was served. For her wedding trip to Niagara Falls the bride wore a yellow suit with brown accessories.

Mr. Dickson, who is the son of Mr. and Mrs. Philip Reilly of 39 West Chestnut Street, this city, was graduated from Kingston High School in 1962. Mrs. Dickson plans to attend Ulster County Community College in the fall. They will reside in Kingston.

MR. AND MRS. JOSEPH O. GIBBONS
(Lakeside photo)

Redmond-Gibbons Wedding Takes Place In Sacred Heart Church, Esopus, April 10

The Rev. Joseph A. Wall, CSsR, was the officiating clergyman for the wedding of Florence R. Redmond of Poughkeepsie and Joseph O. Gibbons of Kingston which took place in the Sacred Heart Church, Esopus. Vows were exchanged before a nuptial Mass. Mrs. Doris Simons was the organist and James W. McKenna, the soloist.

The bride is the daughter of the late Michael Redmond of Stone Ridge. The bridegroom is the son of Mr. and Mrs. John J. Gibbons of Kingston.

Vases of white gladioli and pompons decorated the church for the occasion.

Given in marriage by her uncle Peter Redmond of Brooklyn, the bride wore a white silk organza gown over taffeta. It was styled along princess lines and featured a portrait neckline of pearl embroidered Alencon lace, elbow length sleeves and a bell skirt with appliques of lace. A watteau type train marked with a flat bustle bow completed the gown. The bride's silk illusion veil was caught to a cluster of silk rosettes and she carried a spray of stephanotis and ivy with roses and a detachable orchid corsage

Mary Jane McKenna of Poughkeepsie was the maid of honor. She wore powder blue in a floor length gown, a matching horsehair bow with a rose and circular veil. She carried a cascade of pink gladioli.

The bridegroom's brother Lawrence P. Gibbons of Poughkeepsie, was the best man. Ushering were John Gibbons and Christopher Gibbons of Kingston.

A reception was given at The Capri Restaurant in Port Ewen for approximately 75 guests. Afterwards the couple left on a wedding trip to Washington, D. C. The bride wore a silk blue print dress with matching blue hat, beige wool coat and a corsage of white orchids.

When Mr. and Mrs. Gibbons return they will reside in Esopus.

The bride was graduated from St. Xavier Elementary School, Brooklyn, Girls Commercial High School, Brooklyn, and is now a member of the Mid-Hudson Catholic Club. She is a telephone operator and receptionist at Marist College in Poughkeepsie.

Mr. Gibbons is an alumnus of New Paltz High School and Mary Knoll College, Lakewood, N. J. He is a member of Aquinas Club and the Mid-Hudson Catholic Club. He is a partner with James A. Gibbons, general contractor, Kingston.

WAGONS WEST-CAMP TOUR
AN AMERICAN ADVENTURE FOR TEENAGERS
Cross country camping trip via station wagons. Trip planned for enjoyment, experience, education. Supervised by licensed teachers including husband and wife owners. Denver, Mt. Rushmore, Yellowstone, Pacific Northwest, San Francisco, Los Angeles, Disneyland, Grand Canyon, Santa Fe, Carlsbad Caverns and many others. Approximately 8 weeks. Small co-ed group. Write or call. Booklet.
MR. & MRS. E. R. FUHR, BOX 103, STONE RIDGE, N. Y.
Tel. 914 — OVerland 7-7704

E. O'REILLY ST. LAUNDROMAT
Coin Operated LAUNDRY

Why spend precious hard-earned money needlessly? Our big efficient washers and fast gentle dryers give you clean, dry clothes for pennies.
40 WASHERS • 18 DRYERS
50 lb. Extractor — 2 Extra Large Washers
15 O'Reilly St., opp. Central Fire Sta.
Plenty of FREE PARKING.

Action-back Golf Jacket

ZERO KING SPORTSWEAR
MARK V . . . Fine Dacron and Cotton fabric, fully washable. Expansion elastic Bi-swing back to provide complete freedom of action
$17.95
Other Zero King Golf Jackets, Spring Jackets and Leisure coats
$13.95 to $22.95
exclusive with us
H.G. Rafalowsky
"Kingston's Fashion Store for Men"
71 Albany Ave. Kingston, N. Y.

BIRTHS

The city registrar recently recorded the following births:

April 2—Jon David to Mr. and Mrs. Keiford Maurice Chambers, 57 Howland Avenue.

April 3—Renee Lynne to Mr. and Mrs. Hiland Joseph Newkirk, 12 Yerry Hill Road, Town of Woodstock.

April 4—Lisa Michelle to Mr. and Mrs. Albert A. Di Bernardo, 51 Lounsbury Place.

April 5—Nancy Del Carmen to Mr. and Mrs. Victor Joaquin Ramirez, 31 Cedar Street, and Nancy Ellen to Mr. and Mrs. Harri Jansen, 21 South Chestnut Street, New Paltz.

April 6—Margaret Helen to Mr. and Mrs. Charles W. Coll, 12 Kalina Drive, Town of Saugerties, and Peter William to Mr. and Mrs. Vincent P. Skura, 60 Catskill Avenue.

April 7—Lisa Ann to Mr. and Mrs. David John Rask, PO Box 94, High Falls; Stephen to Mr. and Mrs. John Michael Dempsey, 185 Doris Street, Port Ewen, and Robert Thomas to Mr. and Mrs. Thomas Harold Jameson, 150 Fair Street.

April 7—Phyllis Anne to Mr. and Mrs. Donald O. Hutchinson, Box 401, Town of Woodstock, and Kim Eden to Mr. and Mrs. Carlton Lee Beach, High Falls.

April 8—Michael Scott to Mr. and Mrs. Robert George Price, Route 1, Ruby Road, Lake Katrine; Stephen Anthony to Mr. and Mrs. Alton Richard Connor, Wappingers Falls; Wesley James to Mr. and Mrs. Wesley John Sparling 28 Teetsel Street Saugerties; Jeffrey Candeloro to Mr. and Mrs. Candeloro Peter Venditti, Esopus Avenue, Ulster Park, and Pieta Babette to Mr. and Mrs. Peyton Randolph Williams Jr., Ohayo Mountain Road, Town of Woodstock.

Ann Marie Calia, Robert G. Marx Take Vows In St. Patrick's Church, Catskill April 11

MR. AND MRS. ROBERT G. MARX
(Lakeside photo)

Miss Ann Marie Calia, daughter of Mr. and Mrs. Peter Calia of Catskill, exchanged marriage vows with Robert G. Marx, son of Mrs. Eleanor Gencarelli of Saugerties, on April 11 at a 1 o'clock ceremony in St. Patrick's Church, Catskill. Officiating clergyman was the Rev. John L. Mosconi.

The bride was given in marriage by her father. She wore a gown of silk organza in bell shape with lace sleeves. The train was cathedral length and accented with lace. Her crown held four tiers of silk illusion and she carried white roses with lily-of-the-valley.

The bride's cousin, Miss Marylea Calia of Brooklyn, served as the maid of honor. She wore pink silk organza styled with short sleeves and white appliques. The gown was bell-shaped. Miss Calia carried pink roses.

Miss Carolyn Risalvato, cousin of the bride, served as flower girl in a lavender organza gown which was floor length. She carried a basket of pink roses.

Frank Robertello of Kingston was best man.

A reception was given in the Flamingo Restaurant for approximately 75 guests. Afterwards the couple left on a wedding trip to the Poconos. For traveling the bride wore a green suit with black fur collar, white accessories.

Mrs. Marx is a graduate of Catskill High School in Catskill. Her husband is an alumnus of West Hampstead High School, West Hempstead, L. I. The couple will reside in Catskill.

Pearl-Kight Nuptials Are Announced; Wedding in West Hurley Methodist Church

On Saturday, April 11 at 3 o'clock, marriage vows were exchanged by Susan Lee Pearl of New York City and Philip Gordon Kight of West Hurley.

The wedding ceremony took place in the West Hurley Methodist Church with the Rev. Paul C. Hoyt officiating. Mrs. A. Nussbaum was the organist.

The bride is the daughter of Mr. and Mrs. Benjamin Pearl of New York, and the bridegroom is the son of Mr. and Mrs. William Kight of West Hurley.

Mr. Pearl gave his daughter in marriage. She wore a gown of white peau de soie with chapel train, scoop neckline and long tapered sleeves. A spray of pearls held her silk illusion veil and she carried a cascade of white roses.

Mrs. Judith Lescher, sister of the bride, traveled from Germany in order to be matron of honor. She wore a short aqua organza dress with bell skirt and carried apricot colored roses in a cascading bouquet.

Ellen Kight, sister of the bridegroom, served as a bridesmaid. She wore a short apricot silk organza dress and carried a cascade of matching roses.

Best man was Alan Knight of Norwood, N. Y. Michael Kight of West Hurley, brother of the bride groom, was an usher.

A reception was given immediately after the church ceremony in the church parlor.

Afterwards the couple left on their wedding trip to Florida. They plan to reside on Spillway Road in West Hurley.

The bride is a graduate of Evander Childs High School, New York City. The bridegroom is an alumnus of Onteora Central School.

MR. AND MRS. PHILIP G. KIGHT
(Lakeside photo)

The Mature Parent

By Muriel Lawrence

Dear Mrs. Lawrence: I am the Negro mother of a married daughter and a son of 14 who is an outstanding school student. Because his father and I want to send him to a good, racially integrated university, I am helping to earn his tuition by doing housecleaning for white people. My problem is my next door neighbor. Whenever I meet her, she starts telling me how tired I look, how foolish I am to work so hard for my boy and how I will get no thanks.

Answer: Maybe she is right. Maybe you are mistaken to work so hard for your boy's education. Please try to accept the possiblity that it is the wrong thing to do.

Because what has upset you is not your neighbor's threats of your son's future ingratitude. It is your own fear of it—your own fear that it may not only refuse you a return of consideration in your old age but also make him ashamed of you. It is your own doubt of the rightness of what you are doing for your boy that puts the terror into this woman's prediction of his ingratitude.

I wish that you could think to yourself, O.K. maybe I am wrong. Maybe I am a fool to sacrifice my personal comfort to this child's education. But time, not I, will have to judge that. I can only decide on what seems nearest right to me as of now; and what seems nearest right to me now is to do exactly what I am doing."

If you can quietly accept the possibility that you are wrong, you can end this woman's troublesome interference. When she accuses you of being a fool, you can nod your head and say, "That is always possible. I quite agree with you. I may indeed be a most mistaken woman." By giving agreement instead of defensive arguments to her accusations, you will deprive her of her reasons for repeating them. She fails in her attempt to evoke your fear and shame over the possibility of being wrong.

However, it is not merely to silence her that I would like you to embrace this possibility.

There are much more important reasons for allowing yourself the possibility of wrongness. None of us—you or anyone else—can live peaceably under the obligation to guarantee right consequences of our actions. We lack the viewpoint of eternity—the only point of view from which the ultimate rightness of human action can possibly be judged. We have to settle for the limited rightness we can see from our limited now—the little piece of time in which we live.

The Joiners

Rondout Commanderw 52, Knights Templar, will hold its regular stated conclave in the Masonic Temple, 31 Albany Avenue, Wednesday at 7:30 p. m. with full form opening. Refreshments will be served in the dining room following the meeting and all Sir Knights are invited to attend.

BREEZE IN FOR NEW SPRINGTIME BEAUTY
Call today for appointment

Now is the time to treat yourself to a wonderful new permanent . . . here you'll find complete beauty care for the hair.
Bessie's Beauty Shoppe
Bessie LaLima McNally, prop.
77 Greenkill Ave. Phone FE 1-1469

Thank You Paris!

NEW watch charms by CARAVELLE®
A PRODUCT OF BULOVA
Exciting new Paris-inspired fashion idea. Adds colorful glamour to anything you wear . . . and tells time beautifully, too.
FROM ONLY $17.95
Smart girls can wear them so many new ways!
WEAR IT ON YOUR BELT
TIE IT TO YOUR HANDBAG
HANG IT FROM YOUR BRACELET
WEAR IT AS A NECKLACE
Come in and See Our Complete Selection in a Sparkling Variety of Styles and Colors.
prices plus tax
Use Our Weekly Budget Plan
The Maroon Store with the Clock by the Door . . .
Telephone FE 1-1888
Schneider's JEWELERS, INC.
REGISTERED JEWELER, AMERICAN GEM SOCIETY
290 WALL ST. • KINGSTON, N.Y.
Member Park & Shop

Complete STORAGE SERVICES
NATURAL FURS & MAN MADE FURS CLEANED and GLAZED
BOX STORAGE
Inexpensive way to store your dresses, suits, etc.
CALL US TODAY or STOP IN
DRY CLEANING BY THE POUND
4 lbs. $1.00
25c Each Additional Pound
FRENCH DYE WORKS INC. "Quality Cleaners"
"Quality Cleaners for over 43 years"
524 Broadway Phone FE 8-2207

MR. AND MRS. WILLIAM DICKSON
(Ideal Photo)

SOCIAL ACTIVITIES

SOCIETIES • CLUBS • PERSONALS

Niterbuhl-Dickson Wedding Is Announced; Wedding Ceremony at St. Mary's Church Here

Miss Louise Marie Niterbuhl, daughter of Mr. and Mrs. Anton Niterbuhl of 133 Pine Grove Avenue, this city, exchanged marriage vows with William Dickson of 373 Washington Avenue, this city, in a double ring ceremony before a nuptial Mass at St. Mary's Church in Kingston. Officiating was the Rev. James Cunningham. Theodore Riccobono was the organist and the soloist was Martin Kelly.

Given in marriage by her father, the bride wore a white gown of French reembroidered lace and silk organza styled with a portrait neckline, lace fitted bodice, abbreviated sleeves and a bell skirt of double veiled organza. The skirt was chapel length. Her veil of wide silk mist was held by a small pearl crown and she carried a bouquet of white roses.

Gloria Ziegler of 41 Downs Street, this city, was the maid of honor. She wore a pale aqua sheath with scoop neckline, short sleeves and full back panel. A matching bow hat held a flirtation veil and she carried a bouquet of yellow roses.

Arnie Aho of 373 Washington Avenue was the best man. Ushering were James Godwin and James Lannon, uncle of the bride, of New York City.

A wedding reception was held in the home of the bride's parents for 40 guests. A buffet luncheon was served. For her wedding trip to Niagara Falls the bride wore a yellow suit with brown accessories.

Mr. Dickson, who is the son of Mr. and Mrs. Philip Reilly of 39 West Chestnut Street, this city, was graduated from Kingston High School in 1962. Mrs. Dickson plans to attend Ulster County Community College in the fall. They will reside in Kingston.

MR. AND MRS. JOSEPH O. GIBBONS
(Lakeside photo)

Redmond-Gibbons Wedding Takes Place In Sacred Heart Church, Esopus, April 10

The Rev. Joseph A. Wall, CSsR, was the officiating clergyman for the wedding of Florence R. Redmond of Poughkeepsie and Joseph O. Gibbons of Kingston which took place in the Sacred Heart Church, Esopus. Vows were exchanged before a nuptial Mass. Mrs. Doris Simons was the organist and James W. McKenna, the soloist.

The bride is the daughter of the late Michael Redmond of Stone Ridge. The bridegroom is the son of Mr. and Mrs. John J. Gibbons of Kingston.

Vases of white gladioli and pompons decorated the church for the occasion.

Given in marriage by her uncle Peter Redmond of Brooklyn, the bride wore a white silk organza gown over taffeta. It was styled along princess lines and featured a portrait neckline of pearl embroidered Alencon lace, elbow length sleeves and a bell skirt with appliques of lace. A watteau type train marked with a flat bustle bow completed the gown. The bride's silk illusion veil was caught to a cluster of silk rosettes and she carried a spray of stephanotis and ivy with roses and a detachable orchid corsage

Mary Jane McKenna of Poughkeepsie was the maid of honor. She wore powder blue in a floor length gown, a matching horsehair bow with a rose and circular veil. She carried a cascade of pink gladioli.

The bridegroom's brother Lawrence P. Gibbons of Poughkeepsie, was the best man. Ushering were John Gibbons and Christopher Gibbons of Kingston.

A reception was given at The Capri Restaurant in Port Ewen for approximately 75 guests. Afterwards the couple left on a wedding trip to Washington, D. C. The bride wore a silk blue print dress with matching blue hat, beige wool coat and a corsage of white orchids.

When Mr. and Mrs. Gibbons return they will reside in Esopus.

The bride was graduated from St. Xavier Elementary School, Brooklyn, Girls Commercial High School, Brooklyn, and is now a member of the Mid-Hudson Catholic Club. She is a telephone operator and receptionist at Marist College in Poughkeepsie.

Mr. Gibbons is an alumnus of New Paltz High School and Mary Knoll College, Lakewood, N. J. He is a member of Aquinas Club and the Mid-Hudson Catholic Club. He is a partner with James A. Gibbons, general contractor, Kingston.

WAGONS WEST-CAMP TOUR
AN AMERICAN ADVENTURE FOR TEENAGERS
Cross country camping trip via station wagons. Trip planned for enjoyment, experience, education. Supervised by licensed teachers including husband and wife owners. Denver, Mt. Rushmore, Yellowstone, Pacific Northwest, San Francisco, Los Angeles, Disneyland, Grand Canyon, Santa Fe, Carlsbad Caverns and many others. Approximately 8 weeks. Small co-ed group. Write or call. Booklet.
MR. & MRS. E. R. FUHR, BOX 103, STONE RIDGE, N. Y.
Tel. 914 — OVerland 7-7704

E. O'REILLY ST. LAUNDROMAT
Coin Operated LAUNDRY
Why spend precious hard-earned money needlessly? Our big efficient washers and fast gentle dryers give you clean, dry clothes for pennies.
40 WASHERS • 18 DRYERS
50 lb. Extractor — 2 Extra Large Washers
15 O'Reilly St., opp. Central Fire Sta.
Plenty of FREE PARKING.

BIRTHS

The city registrar recently recorded the following births:

April 2—Jon David to Mr. and Mrs. Keiford Maurice Chambers, 57 Howland Avenue.

April 3—Renee Lynne to Mr. and Mrs. Hiland Joseph Newkirk, 12 Yerry Hill Road, Town of Woodstock.

April 4—Lisa Michelle to Mr. and Mrs. Albert A. Di Bernardo, 51 Lounsbury Place.

April 5—Nancy Del Carmen to Mr. and Mrs. Victor Joaquin Ramirez, 31 Cedar Street, and Nancy Ellen to Mr. and Mrs. Harri Jansen, 21 South Chestnut Street, New Paltz.

April 6—Margaret Helen to Mr. and Mrs. Charles W. Coll, 12 Kalina Drive, Town of Saugerties, and Peter William to Mr. and Mrs. Vincent P. Skura, 60 Catskill Avenue.

April 7—Lisa Ann to Mr. and Mrs. David John Rask, PO Box 94, High Falls; Stephen to Mr. and Mrs. John Michael Dempsey, 185 Doris Street, Port Ewen, and Robert Thomas to Mr. and Mrs. Thomas Harold Jameson, 150 Fair Street.

April 7—Phyllis Anne to Mr. and Mrs. Donald O. Hutchinson, Box 401, Town of Woodstock, and Kim Eden to Mr. and Mrs. Carlton Lee Beach, High Falls.

April 8—Michael Scott to Mr. and Mrs. Robert George Price, Route 1, Ruby Road, Lake Katrine; Stephen Anthony to Mr. and Mrs. Alton Richard Connor, Wappingers Falls; Wesley James to Mr. and Mrs. Wesley John Sparling 28 Teetsel Street Saugerties; Jeffrey Candeloro to Mr. and Mrs. Candeloro Peter Venditti, Esopus Avenue, Ulster Park, and Pieta Babette to Mr. and Mrs. Peyton Randolph Williams Jr., Ohayo Mountain Road, Town of Woodstock.

Ann Marie Calia, Robert G. Marx Take Vows In St. Patrick's Church, Catskill April 11

MR. AND MRS. ROBERT G. MARX
(Lakeside photo)

Miss Ann Marie Calia, daughter of Mr. and Mrs. Peter Calia of Catskill, exchanged marriage vows with Robert G. Marx, son of Mrs. Eleanor Gencarelli of Saugerties, on April 11 at a 1 o'clock ceremony in St. Patrick's Church, Catskill. Officiating clergyman was the Rev. John L. Mosconi.

The bride was given in marriage by her father. She wore a gown of silk organza in bell shape with lace sleeves. The train was cathedral length and accented with lace. Her crown held four tiers of silk illusion and she carried white roses with lily-of-the-valley.

The bride's cousin, Miss Marylea Calia of Brooklyn, served as the maid of honor. She wore pink silk organza styled with short sleeves and white appliques. The gown was bell-shaped. Miss Calia carried pink roses.

Miss Carolyn Risalvato, cousin of the bride, served as flower girl in a lavender organza gown which was floor length. She carried a basket of pink roses.

Frank Robertello of Kingston was best man.

A reception was given in the Flamingo Restaurant for approximately 75 guests. Afterwards the couple left on a wedding trip to the Poconos. For traveling the bride wore a green suit with black fur collar, white accessories.

Mrs. Marx is a graduate of Catskill High School in Catskill. Her husband is an alumnus of West Hampstead High School, West Hempstead, L. I. The couple will reside in Catskill.

The Mature Parent

By Murie' Lawrence

Dear Mrs. Lawrence: I am the Negro mother of a married daughter and a son of 14 who is an outstanding school student. Because his father and I want to send him to a good, racially integrated university, I am helping to earn his tuition by doing housecleaning for white people. My problem is my next door neighbor. Whenever I meet her, she starts telling me how tired I look, how foolish I am to work so hard for my boy and how I will get no thanks.

Answer: Maybe she is right. Maybe you are mistaken to work so hard for your boy's education. Please try to accept the possiblity that it is the wrong thing to do.

Because what has upset you is not your neighbor's threats of your son's future ingratitude. It is your own fear of it—your own fear that it may not only refuse you a return of consideration in your old age but also make him ashamed of you. It is your own doubt of the rightness of what you are doing for your boy that puts the terror into this woman's prediction of his ingratitude.

I wish that you could think to yourself, O.K. maybe I am wrong. Maybe I am a fool to sacrifice my personal comfort to this child's education. But time, not I, will have to judge that. I can only decide on what seems nearest right to me as of now; and what seems nearest right to me now is to do exactly what I am doing."

If you can quietly accept the possibility that you are wrong, you can end this woman's troublesome interference. When she accuses you of being a fool, you can nod your head and say, "That is always possible. I quite agree with you. I may indeed be a most mistaken woman." By giving agreement instead of defensive arguments to her accusations, you will deprive her of her reasons for repeating them. She fails in her attempt to evoke your fear and shame over the possibility of being wrong.

However, it is not merely to silence her that I would like you to embrace this possibility.

There are much more important reasons for allowing yourself the possibility of wrongness. None of us—you or anyone else—can live peaceably under the obligation to guarantee right consequences of our actions. We lack the viewpoint of eternity—the only point of view from which the ultimate rightness of human action can possibly be judged. We have to settle for the limited rightness we can see from our limited now—the little piece of time in which we live.

The Joiners

Rondout Commanderw 52, Knights Templar, will hold its regular stated conclave in the Masonic Temple, 31 Albany Avenue, Wednesday at 7:30 p. m. with full form opening. Refreshments will be served in the dining room following the meeting and all Sir Knights are invited to attend.

Pearl-Kight Nuptials Are Announced; Wedding in West Hurley Methodist Church

On Saturday, April 11 at 3 o'clock, marriage vows were exchanged by Susan Lee Pearl of New York City and Philip Gordon Kight of West Hurley.

The wedding ceremony took place in the West Hurley Methodist Church with the Rev. Paul C. Hoyt officiating. Mrs. A. Nussbaum was the organist.

The bride is the daughter of Mr. and Mrs. Benjamin Pearl of New York, and the bridegroom is the son of Mr. and Mrs. William Kight of West Hurley.

Mr. Pearl gave his daughter in marriage. She wore a gown of white peau de soie with chapel train, scoop neckline and long tapered sleeves. A spray of pearls held her silk illusion veil and she carried a cascade of white roses.

Mrs. Judith Lescher, sister of the bride, traveled from Germany in order to be matron of honor. She wore a short aqua organza dress with bell skirt and carried apricot colored roses in a cascading bouquet.

Ellen Kight, sister of the bridegroom, served as a bridesmaid. She wore a short apricot silk organza dress and carried a cascade of matching roses.

Best man was Alan Knight of Norwood, N. Y. Michael Kight of West Hurley, brother of the bride groom, was an usher.

A reception was given immediately after the church ceremony in the church parlor.

Afterwards the couple left on their wedding trip to Florida. They plan to reside on Spillway Road in West Hurley.

The bride is a graduate of Evander Childs High School, New York City. The bridegroom is an alumnus of Onteora Central School.

MR. AND MRS. PHILIP G. KIGHT
(Lakeside photo)

BREEZE IN FOR NEW SPRINGTIME BEAUTY
Call today for appointment
Now is the time to treat yourself to a wonderful new permanent . . . here you'll find complete beauty care for the hair.
Bessie's Beauty Shoppe
Bessie LaLima McNally, prop.
77 Greenkill Ave. Phone FE 1-1469

Action-back Golf Jacket

ZERO KING
MARK V . . . Fine Dacron and Cotton fabric, fully washable. Expansion elastic Bi-swing back to provide complete freedom of action
$17.95
Other Zero King Golf Jackets, Spring Jackets and Leisure coats . . . $13.95 to $22.95
exclusive with us
H.G. Rafalowsky
"Kingston's Fashion Store for Men"
71 Albany Ave. Kingston, N. Y.

Complete STORAGE SERVICES
NATURAL FURS & MAN MADE FURS CLEANED and GLAZED
BOX STORAGE
Inexpensive way to store your dresses, suits, etc.
CALL US TODAY or STOP IN
DRY CLEANING BY THE POUND
4 lbs. $1.00
25c Each Additional Pound
FRENCH DYE WORKS INC.
"Quality Cleaners"
"Quality Cleaners for over 43 years"
524 Broadway Phone FE 8-2207

Thank You Paris!
NEW watch charms by CARAVELLE®
A PRODUCT OF BULOVA
Exciting new Paris-inspired fashion idea. Adds colorful glamour to anything you wear . . . and tells time beautifully, too.
FROM ONLY $17.95
Smart girls can wear them so many new ways!
WEAR IT ON YOUR BELT
TIE IT TO YOUR HANDBAG
HANG IT FROM YOUR BRACELET
WEAR IT AS A NECKLACE
Come in and See Our Complete Selection in a Sparkling Variety of Styles and Colors.
prices plus tax
Use Our Weekly Budget Plan
The Maroon Store with the Clock by the Door . . .
Telephone FE 1-1888
Schneider's JEWELERS, INC.
REGISTERED JEWELER, AMERICAN GEM SOCIETY
290 WALL ST. • KINGSTON, N.Y.
Member Park & Shop

Mrs. Andrew Edge Is New President Of VFW Auxiliary

Mrs. Andrew Edge, of 72 Webster Street, was elected president of the Joyce-Schirick Post 1386, Veterans of Foreign Wars Ladies Auxiliary, at the regular meeting of the organization in the post rooms.

Also elected were, senior vice president, Mrs. Jacob Senor; junior vice president, Mrs. Sylvia Mackey; treasurer, Mrs. Clayton Bruck; chaplain, Mrs. Russell Fallon; conductress, Mrs. Andrew Dykes, and guard, Mrs. Lloyd Barley. Mrs. Thomas Hughes, retiring president, was elected to serve as trustee.

The officers will be installed in May by Mrs. Sidney Lame, Department conductress and first president of the Joyce-Schirick Auxiliary.

The auxiliary voted a special donation for Alaska Earthquake Relief at the request of Mrs. Lillian Campbell, National President of the auxiliary.

A complete report was given on the new piano recently purchased for use in the new post hall, and the committee expressed thanks to all contributors.

It was reported that the Junior Girls unit now has 20 members and all daughters of the Post and auxiliary members are invited to attend the next meeting on May 1st so that they may join and be members when the officers of the unit are installed in May. Miss Karen Davis is president-elect.

The girls will participate in their first public appearences at the Dock Ceremony in Memory of Sailor - Soldier Dead who died at Sea, on May 24, and in the Kingston Memorial Day Parade on Saturday, May 30. The Sailor-Soldier Dead service is sponsored each year by Joyce- Schirick Auxiliary. The new unit recently made and presented tray favors for patients at Hadler's Nursing Home on Albany Avenue, and plan to continue this type of work throughout the area. They will hold a food sale at the Governor Clinton Market on Saturday, April 25, and auxiliary members are urged to contribute and support this project.

The auxiliary will hold the annual Buddy Poppy Sale in May and will be assisted by the Jr. Girls Unit. Sandra Williams, daughter of Post Commander and Mrs. Gilbert Williams, will be Poppy Girl. Sandra is also a Junior Girl.

It was also reported than Congressman J. Ernest Wharton will arrange to get a flag which has flown over the Capitol in Washington for the post home.

Mrs. Hughes invites all eligible women in the Kingston area to affiliate with the local auxiliary to help carry on the work for veterans, their dependents, and the community. She requested all Kingstonians support the annual Buddy Poppy Sale when approached on the streets to buy a Buddy Poppy.

TIRED? BACKACHE?
When a Support or Surgical Garment is indicated, stop in for an expert fitting —
CAMP
BONGARTZ PHARMACY
358 B'way Open 'til 10 P.M.

Complete Line ZENITH Transistor RADIOS
Your Credit Is Good Here
Saccoman's JEWELERS
576 B'way Ph FE 1-6770

ST. MARY'S MOTHERS SOCIETY—Sister Mary Regina, of the Daughters of Mary, Health of the Sick, Ellenville, was guest speaker at the annual communion breakfast of St. Mary's Mothers Society on Sunday in the Kingston Hotel. Among Society officers and guests present were from the left, seated, Mrs. Gerald Fitzgerald, club president; Sister Mary Regina; the Rev. Edward I. Farrelly, assistant pastor of St. Mary's; standing, Mrs. Walter Geisel, society secretary; Mrs. Henry Bailey, vice president; Mrs. Salvadore Romano, treasurer, and Mrs. Donald Hastings, corresponding secretary. (Freeman photo).

GOP Women Announce Luncheon Speaker Annual Event Is Scheduled for May 2, 1964

Guest speaker for the spring luncheon of the Ulster County Women's Republican Club, scheduled Saturday, May 2 at 12:30 p. m. in Broglio's Restaurant, West Park, will be Mrs. Marion Yates Buchner, active in GOP women's affairs and prominent teacher.

Educated at Fultonville High School, Mrs. Buchner obtained a bachelor of science degree from State University College, Cortland, masters degree equivalent from Syracuse University, Oneonta State and Plattsburgh State, and at present is enrolled for a master of arts degree from the Graduate School of Public Affairs, University of the State of New York.

She holds five teacher's certificates; diplomas in art, Red Cross life saving, adult first aid and Civil Defense and has taught school at Fort Edward, Glens Falls, N. Y.; Quincy, Mass., and Wheelerville Union Free schools.

Mrs. Buchner received an appointment by Gov. Rockefeller and invitation from the president of the U. S. in 1960 to the White House Conference on Children and Youth in that year. She served as program chairman for the New York State Federation Women's Republican Clubs in 1962 and 1963 and as an officer in the State Federation Women's Republican Clubs. She also served as chairman of the latter's Fourth Judicial District and organized and affiliated five new clubs in the district including Saratoga and Washington County.

Mrs. Buchner surveyed the political potential of Fulton County which became the largest local club of its kind in the state, served as president of the county's Women's GOP Club in 1955-56 and as acting president of the club in 1954 when she also was chairman of the 100th Anniversary of the GOP Party Pageant.

She was state chairman for legislation for the Delta Kappa Gamma, International Society for Teachers in 1961-1962; chairman of public relations, New York State Teacher's Association, 1960-1961; associate trustee and chairman on committee on Christian Concern for the North Main Street Methodist Church in Gloversville; president of the Fulton County Sole Supervisory District Teachers Association, 1958-1961; was a faculty member of YWCA offices in Cortland and Gloversville, and was one of four teachers in the state to attend the Emergency Conference on Legislation in Washington, D. C. in 1960.

Mrs. Buchner wrote, published and presented the Historical Pageant of Caroga and vicinity for the state's year of history, which was an award winner in 1959 and received a copyright from the Library of Congress for her first book, "Legacy of the Lakes," in 1960. She was cited as one of the "Volunteer Women of the Year" at the New York State Fair in 1960, and was elected chairman of the Federal Affairs Committee for the Eastern Zone, N. Y. State Teachers Association, including 14 counties.

In private life, Mrs. Buchner is the wife of Ronald Garry Buchner, formerly of Johnstown, who is a chemist and has served as president of the Fulton County Men's Republican Club and assistant treasurer of the State Association of Young Men's GOP Club. They have four children.

Reservations for the luncheon may be made with Mrs. Frank Campochiaro and Mrs. Maurice Goldberg. The Ulster Women's GOP Club now has it own office located next to Republican headquarters in the Kingston Hotel.

MARION YATES BUCHNER

About the Folks

Mrs. Martin Mooney of 241 East Chester Street is a patient at St. Luke's Hospital, New York City.

About 78 per cent of the Cyprus population of 590,000 are Greek in language, culture and religion. Eighteen per cent are Turkish. Neither group has changed its language or customs to any extent.

Good Taste Today

By EMILY POST

Author of "Children Are People" and Etiquette," etc.

Asking Man to Change Seats

Q: A friend and I took a one-day bus tour. The seats were not reserved. When we arrived there were no double seats left so we took two single seats, one behind the other. When we made our first rest stop, I asked the man who was seated next to me (he was alone) if he would mind changing seats with my friend so that we could sit together. I overheard one of the women on the bus remark that I had a lot of nerve asking him to give up his seat (which incidentally was a window one, if that makes a difference). Will you please tell me if such a request was out of order?

A: The window seat does make all the difference and you should not have asked him to give up a choice seat that he had a right to as a reward for boarding the bus early.

* * *

Asking Hostess for Condiment

Q: When invited to dinner in someone's house, may a guest ask the hostess for mustard or catsup? I like these condiments on certain meats. My wife says it is not good manners to ask the hostess for anything that is not on the table.

A: At a formal dinner or when dining with acquaintances, you should not ask the hostess for these condiments. But when dining informally with intimate friends, it would be all right to ask the hostess if she has any mustard, or catsup.

* * *

Removing Her Suit Jacket

Q: When a woman is dining in the house of a friend, or in a restaurant, is it proper for her to remove the jacket of her suit if she feels so inclined, or must she keep it on as does a man?

A: If she is uncomfortable in her jacket, she most certainly may remove it.

The Emily Post Institute offers readers booklets on a variety of subjects concerning etiquette. If you would like the booklet entitled, "Manners in Public," send 10 cents in coin and a self-addressed, stamped envelope to Emily Post Institute, in care of The Freeman.

The Emily Post Institute cannot answer personal mail, but all questions of general interest are answered in this column.

Holy Cross Church Is Scene of Wedding For Deborah Phillips and Gary Barnes

Miss Deborah Phillips of Kingston and Gary Barnes, also of this city, took their marriage vows in the Holy Cross Church on April 4 at 1 p. m.

The bride is the daughter of Mr .and Mrs. Francis V. Phillips of Sunset Park, and the bridegroom is the son of Mr .and Mrs. Henry Barnes of Emrick Street, this city.

Mrs. Willard Burke was the organist and the officiating clergyman was the Rev. David L. Bronson, rector.

Mr. Phillips gave his daughter in marraige. She wore a white silk organza gown fashioned with a circlet neckline, fitted empire bodice studded with embroidered white pearls over alencon lace, long pointed sleeves and floor length skirt in A-line. A watteau lace and organza panel from shoulder to floor compeled her attire. Her veil of triple tiered silk mist was shirred to a crown of lilies of the valley.

The bride's sister Susan Phillips, was maid of honor in a pale green gown with scooped neckline, molded bodice, long belled skirt with matching watteau panel. The bodice of the gown was trimmed with tiny seed pearls, and a stylized cap of matching green held a fly-away veil.

Bridesmaids were Denise Rethier of Lake Katrine and Jeanne Ennis of Roosevelt Avenue, this city. Their gowns were identical to that worn by the honor attendant.

Edward Corcoran of 47 Elmendorf Street was best man and ushering were Robert Anderson of 50 Madison Avenue, this city, and Walter Harder of 86 O'Neil Street, also this city.

A reception was given at The Alpine in Rosendale after which the couple left on their wedding trip to the Pocono Mountains. The bride wore a navy blue suit with white accessories for traveling. She also wore a corsage of white carnations tipped with pink.

LWV SERVES LOCAL LIBRARY—Mrs. Jeremiah Sachs, left, publications chairman for the League of Women Voters of Kingston, presented Mrs. Ann E. Prentice, director of Kingston Library, with subscription to The Publications Service of LWV of the U. S., in observance of National Library Week. Service enables local library to receive a variety of new publications on topics of general interest in the field of government. On hand for presentation at Kingston Library was Mrs. Herbert Greenwald, library study chairman for Kingston LWV. (Freeman photo).

The Joiners

News of Interest to Fraternal Organizations

The regular meeting of Kingston Lodge 10 F & AM will be held Tuesday at 7:30 p. m. in Masonic Temple, 31 Albany Avenue. This will be a business meeting. All Master Masons are invited.

Pheasants rarely eat the buds of shrubs and trees as do many upland game birds.

Swirls 'n Curls set with a comb
CAREFREE PERMANENTS
The "NEW" LOOK
Hair styles this Spring are short, curly and fluffy . . . a wonderful "New" look of carefree Hair Styling. Call for your appointment soon.
Dolly's House of Glamour
Shop Open Thurs. & Fri. Nights 'til 9
56 N. FRONT ST. FE 1-7880 KINGSTON, N. Y.

COMMUNITY DRIVE-IN CHURCH
9W DRIVE-IN THEATRE, KINGSTON
EVERY SUNDAY 8:45 A. M.
ARTHUR E. OUDEMOOL, Minister
Old Dutch Church
Sermon Topic: "DON'T LOSE HEART"
Main and Wall Streets, Kingston, New York
11:00 A. M SUNDAY SERVICE
11 A. M. Radio Broadcast Station WGHQ—9:20 on your dial
DIAL-A-PRAYER-A-DAY .... Phone FE 1-1303

SLIPCOVERS
CHAIRS $12.50 up — SOFAS $25.00 up
CUSTOM MADE
With Your Material if Desired.
— Samples on Request —
UPHOLSTERING
J. GODWIN FE 8-5946

GIFTS from YOUR JEWELER
elegantly presented to reflect YOUR good taste
MEYERS JEWEL BOX
JEWELERS
40 JOHN STREET KINGSTON, N. Y.
Free Park 'n Shop — Meyer's Established 44 Years

ARTISTIC BEAUTY SALON
Has Two Men Hair Stylists — masters in cutting, styling and permanent waving for all ages!
MICHAEL & PETER and STAFF
Permanent Waving
Of American-French-Italian Make
STARTING AT $10
Phone FE 8-3714 44 N. Front St. (near Wall)

DON'T FORGET!
CARRY INSURANCE
• Auto • Liability
• Theft • Fire
"Insurance with that Personal Touch"
CHARLES J. TURCK & SON AGENCY
INSURANCE and REAL ESTATE
280 WALL ST. KINGSTON
331-6766

If you've lost your furrier and don't know where to go, may we offer you our 65 years of experience as the leading furriers in the Hudson Valley . . .
• A most complete line of magnificent FURS for your selection.
• Specialists in custom-to-order FURS . . . made to your very own measurements at no extra cost.
• FUR remodeling and repairing by experienced craftsmen . . . all work done on the premises.
• Dry Cold FUR Storage facilities on the premises.
• All FURS Custom Cleaned by Hollander's special cleaning process.
WE SOLICIT YOUR PATRONAGE
KINGSTON UPTOWN SHOPPING
Established 1900
Leventhal Furs and Fashions
288 Wall St. Kingston, N. Y.

Safford & Scudder JEWELERS, INC.
Registered Jewelers American Gem Society
310 WALL ST. FE 8-1351 KINGSTON
Serving the Public for 5 Generations
Member Welcome Wagon
Your Proudest Possession
EVERYTHING YOU NEED IN ONE PURCHASE...
the Bride's set
44-PIECE SERVICE FOR EIGHT
All Patterns Made in U.S.A.
A complete service in one purchase . . . all the basic place settings and serving pieces you need for most occasions. Plus chest. Yours to own now . . . enjoy forever at these substantial savings depending on your pattern choice.
INTERNATIONAL STERLING
SAVE $65.00 In Angelique, Joan of Arc, Pine Spray, Prelude, Rose Ballet, Silver Melody, Wild Rose. $310.00 COMPLETE Open stock including chest $375.00
SAVE $65.00 In Rhapsody, Swan Lake, $350.00 COMPLETE Open stock including chest $415.00 Prices include Federal Tax
BUDGET TERMS ARRANGED

REUPHOLSTER NOW!
Put COMFORT Back Into Your Furniture!
SAVE TWO WAYS
FACTORY DIRECT
ANY CHAIR Was $30 $15 Plus Mat'ls
ANY SOFA Was $60 $30 Plus Mat'ls
Pay as low as $1.25 a week
SAVE to 30% ON NEWEST FABRICS
Ooh! Aaah! These new fabrics are absolutely, positively stunning — irresistible! . . . Out of this world bee-oo-ti-ful! It's the most fabulous collection we've ever seen . . . Gorgeous BELGIAN DAMASKS, breathtaking BROCATELLES, matchless MATELASSES . . . thrilling TAPESTRIES . . . HIGH PILE VELVETS that will make you drool! SATINS and SILKS you'll swoon over! Textured TWEEDS and marvelous Boucles . . . they come from France, Italy, India . . . round the world! YOU SIMPLY MUST SEE THESE!
CALL DAY OR NIGHT FE 8-1000
REUPHOLSTERY BY EXPERTS SINCE 1925
Ask Our Decorator About Slipcovers, Drapes & Rugs!
Rothbard's
OWNED AND OPERATED BY RAYMOND BROWN, Inc.

Mrs. Andrew Edge Is New President Of VFW Auxiliary

Mrs. Andrew Edge, of 72 Webster Street, was elected president of the Joyce-Schirick Post 1386, Veterans of Foreign Wars Ladies Auxiliary, at the regular meeting of the organization in the post rooms.

Also elected were, senior vice president, Mrs. Jacob Senor; junior vice president, Mrs. Sylvia Mackey; treasurer, Mrs. Clayton Bruck; chaplain, Mrs. Russell Fallon; conductress, Mrs. Andrew Dykes, and guard, Mrs. Lloyd Barley. Mrs. Thomas Hughes, retiring president, was elected to serve as trustee.

The officers will be installed in May by Mrs. Sidney Lame, Department conductress and first president of the Joyce-Schirick Auxiliary.

The auxiliary voted a special donation for Alaska Earthquake Relief at the request of Mrs. Lillian Campbell, National President of the auxiliary.

A complete report was given on the new piano recently purchased for use in the new post hall, and the committee expressed thanks to all contributors.

It was reported that the Junior Girls unit now has 20 members and all daughters of the Post and auxiliary members are invited to attend the next meeting on May 1st so that they may join and be members when the officers of the unit are installed in May. Miss Karen Davis is president-elect.

The girls will participate in their first public appearences at the Dock Ceremony in Memory of Sailor - Soldier Dead who died at Sea, on May 24, and in the Kingston Memorial Day Parade on Saturday, May 30. The Sailor-Soldier Dead service is sponsored each year by Joyce- Schirick Auxiliary. The new unit recently made and presented tray favors for patients at Hadler's Nursing Home on Albany Avenue, and plan to continue this type of work throughout the area. They will hold a food sale at the Governor Clinton Market on Saturday, April 25, and auxiliary members are urged to contribute and support this project.

The auxiliary will hold the annual Buddy Poppy Sale in May and will be assisted by the Jr. Girls Unit. Sandra Williams, daughter of Post Commander and Mrs. Gilbert Williams, will be Poppy Girl. Sandra is also a Junior Girl.

It was also reported than Congressman J. Ernest Wharton will arrange to get a flag which has flown over the Capitol in Washington for the post home.

Mrs. Hughes invites all eligible women in the Kingston area to affiliate with the local auxiliary to help carry on the work for veterans, their dependents, and the community. She requested all Kingstonians support the annual Buddy Poppy Sale when approached on the streets to buy a Buddy Poppy.

TIRED? BACKACHE?
When a Support or Surgical Garment is indicated, stop in for an expert fitting —
CAMP
BONGARTZ PHARMACY
358 B'way Open 'til 10 P.M.

Complete Line ZENITH Transistor RADIOS
Your Credit Is Good Here
Saccoman's JEWELERS
576 B'way Ph FE 1-6770

SLIPCOVERS
CHAIRS $12.50 up — SOFAS $25.00 up
CUSTOM MADE
With Your Material if Desired.
— Samples on Request —
UPHOLSTERING
J. GODWIN FE 8-5946

GIFTS from YOUR JEWELER
elegantly presented to reflect YOUR good taste
MEYERS JEWEL BOX
JEWELERS
40 JOHN STREET KINGSTON, N. Y.
Free Park 'n Shop — Meyer's Established 44 Years

ARTISTIC BEAUTY SALON
Has Two Men Hair Stylists — masters in cutting, styling and permanent waving for all ages!
MICHAEL & PETER and STAFF
Permanent Waving
Of American-French-Italian Make
STARTING AT $10
Phone FE 8-3714 44 N. Front St. (near Wall)

Safford & Scudder JEWELERS, INC.
Registered Jewelers American Gem Society
310 WALL ST. FE 8-1351 KINGSTON
Serving the Public for 5 Generations
Member Welcome Wagon
Your Proudest Possession
EVERYTHING YOU NEED IN ONE PURCHASE...
the Bride's set
44-PIECE SERVICE FOR EIGHT
All Patterns Made in U.S.A.
A complete service in one purchase . . . all the basic place settings and serving pieces you need for most occasions. Plus chest. Yours to own now . . . enjoy forever at these substantial savings depending on your pattern choice.
INTERNATIONAL STERLING
SAVE $65.00
In Angelique, Joan of Arc, Pine Spray, Prelude, Rose Ballet, Silver Melody, Wild Rose.
$310.00 COMPLETE
Open stock Including chest $375.00
SAVE $65.00
In Rhapsody, Swan Lake,
$350.00 COMPLETE
Open stock Including chest $415.00
Prices include Federal Tax
BUDGET TERMS ARRANGED

ST. MARY'S MOTHERS SOCIETY—Sister Mary Regina, of the Daughters of Mary, Health of the Sick, Ellenville, was guest speaker at the annual communion breakfast of St. Mary's Mothers Society on Sunday in the Kingston Hotel. Among Society officers and guests present were from the left, seated, Mrs. Gerald Fitzgerald, club president; Sister Mary Regina; the Rev. Edward I. Farrelly, assistant pastor of St. Mary's; standing, Mrs. Walter Geisel, society secretary; Mrs. Henry Bailey, vice president; Mrs. Salvadore Romano, treasurer, and Mrs. Donald Hastings, corresponding secretary. (Freeman photo).

GOP Women Announce Luncheon Speaker Annual Event Is Scheduled for May 2, 1964

Guest speaker for the spring luncheon of the Ulster County Women's Republican Club, scheduled Saturday, May 2 at 12:30 p. m. in Broglio's Restaurant, West Park, will be Mrs. Marion Yates Buchner, active in GOP women's affairs and prominent teacher.

Educated at Fultonville High School, Mrs. Buchner obtained a bachelor of science degree from State University College, Cortland, masters degree equivalent from Syracuse University, Oneonta State and Plattsburgh State, and at present is enrolled for a master of arts degree from the Graduate School of Public Affairs, University of the State of New York.

She holds five teacher's certificates; diplomas in art, Red Cross life saving, adult first aid and Civil Defense and has taught school at Fort Edward, Glens Falls, N. Y.; Quincy, Mass., and Wheelerville Union Free schools.

Mrs. Buchner received an appointment by Gov. Rockefeller and invitation from the president of the U. S. in 1960 to the White House Conference on Children and Youth in that year. She served as program chairman for the New York State Federation Women's Republican Clubs in 1962 and 1963 and as an officer in the State Federation Women's Republican Clubs. She also served as chairman of the latter's Fourth Judicial District and organized and affiliated five new clubs in the district including Saratoga and Washington County.

Mrs. Buchner surveyed the political potential of Fulton County which became the largest local club of its kind in the state, served as president of the county's Women's GOP Club in 1955-56 and as acting president of the club in 1954 when she also was chairman of the 100th Anniversary of the GOP Party Pageant.

She was state chairman for legislation for the Delta Kappa Gamma, International Society for Teachers in 1961-1962; chairman of public relations, New York State Teacher's Association, 1960-1961; associate trustee and chairman on committee on Christian Concern for the North Main Street Methodist Church in Gloversville; president of the Fulton County Sole Supervisory District Teachers Association, 1958-1961; was a faculty member of YWCA offices in Cortland and Gloversville, and was one of four teachers in the state to attend the Emergency Conference on Legislation in Washington, D. C. in 1960.

Mrs. Buchner wrote, published and presented the Historical Pageant of Caroga and vicinity for the state's year of history, which was an award winner in 1959 and received a copyright from the Library of Congress for her first book, "Legacy of the Lakes," in 1960. She was cited as one of the "Volunteer Women of the Year" at the New York State Fair in 1960, and was elected chairman of the Federal Affairs Committee for the Eastern Zone, N. Y. State Teachers Association, including 14 counties.

In private life, Mrs. Buchner is the wife of Ronald Garry Buchner, formerly of Johnstown, who is a chemist and has served as president of the Fulton County Men's Republican Club and assistant treasurer of the State Association of Young Men's GOP Club. They have four children.

Reservations for the luncheon may be made with Mrs. Frank Campochiaro and Mrs. Maurice Goldberg. The Ulster Women's GOP Club now has it own office located next to Republican headquarters in the Kingston Hotel.

MARION YATES BUCHNER

About the Folks

Mrs. Martin Mooney of 241 East Chester Street is a patient at St. Luke's Hospital, New York City.

About 78 per cent of the Cyprus population of 590,000 are Greek in language, culture and religion. Eighteen per cent are Turkish. Neither group has changed its language or customs to any extent.

Good Taste Today

By EMILY POST

Author of "Children Are People" and Etiquette," etc.

Asking Man to Change Seats

Q: A friend and I took a one-day bus tour. The seats were not reserved. When we arrived there were no double seats left so we took two single seats, one behind the other. When we made our first rest stop, I asked the man who was seated next to me (he was alone) if he would mind changing seats with my friend so that we could sit together. I overheard one of the women on the bus remark that I had a lot of nerve asking him to give up his seat (which incidentally was a window one, if that makes a difference). Will you please tell me if such a request was out of order?

A: The window seat does make all the difference and you should not have asked him to give up a choice seat that he had a right to as a reward for boarding the bus early.

* * *

Asking Hostess for Condiment

Q: When invited to dinner in someone's house, may a guest ask the hostess for mustard or catsup? I like these condiments on certain meats. My wife says it is not good manners to ask the hostess for anything that is not on the table.

A: At a formal dinner or when dining with acquaintances, you should not ask the hostess for these condiments. But when dining informally with intimate friends, it would be all right to ask the hostess if she has any mustard, or catsup.

* * *

Removing Her Suit Jacket

Q: When a woman is dining in the house of a friend, or in a restaurant, is it proper for her to remove the jacket of her suit if she feels so inclined, or must she keep it on as does a man?

A: If she is uncomfortable in her jacket, she most certainly may remove it.

The Emily Post Institute offers readers booklets on a variety of subjects concerning etiquette. If you would like the booklet entitled, "Manners in Public," send 10 cents in coin and a self-addressed, stamped envelope to Emily Post Institute, in care of The Freeman.

The Emily Post Institute cannot answer personal mail, but all questions of general interest are answered in this column.

Holy Cross Church Is Scene of Wedding For Deborah Phillips and Gary Barnes

Miss Deborah Phillips of Kingston and Gary Barnes, also of this city, took their marriage vows in the Holy Cross Church on April 4 at 1 p. m.

The bride is the daughter of Mr .and Mrs. Francis V. Phillips of Sunset Park, and the bridegroom is the son of Mr .and Mrs. Henry Barnes of Emrick Street, this city.

Mrs. Willard Burke was the organist and the officiating clergyman was the Rev. David L. Bronson, rector.

Mr. Phillips gave his daughter in marraige. She wore a white silk organza gown fashioned with a circlet neckline, fitted empire bodice studded with embroidered white pearls over alencon lace, long pointed sleeves and floor length skirt in A-line. A watteau lace and organza panel from shoulder to floor compeled her attire. Her veil of triple tiered silk mist was shirred to a crown of lilies of the valley.

The bride's sister Susan Phillips, was maid of honor in a pale green gown with scooped neckline, molded bodice, long belled skirt with matching watteau panel. The bodice of the gown was trimmed with tiny seed pearls, and a stylized cap of matching green held a fly-away veil.

Bridesmaids were Denise Rethier of Lake Katrine and Jeanne Ennis of Roosevelt Avenue, this city. Their gowns were identical to that worn by the honor attendant.

Edward Corcoran of 47 Elmendorf Street was best man and ushering were Robert Anderson of 50 Madison Avenue, this city, and Walter Harder of 86 O'Neil Street, also this city.

A reception was given at The Alpine in Rosendale after which the couple left on their wedding trip to the Pocono Mountains. The bride wore a navy blue suit with white accessories for traveling. She also wore a corsage of white carnations tipped with pink.

LWV SERVES LOCAL LIBRARY—Mrs. Jeremiah Sachs, left, publications chairman for the League of Women Voters of Kingston, presented Mrs. Ann E. Prentice, director of Kingston Library, with subscription to The Publications Service of LWV of the U. S., in observance of National Library Week. Service enables local library to receive a variety of new publications on topics of general interest in the field of government. On hand for presentation at Kingston Library was Mrs. Herbert Greenwald, library study chairman for Kingston LWV. (Freeman photo).

The Joiners

News of Interest to Fraternal Organizations

The regular meeting of Kingston Lodge 10 F & AM will be held Tuesday at 7:30 p. m. in Masonic Temple, 31 Albany Avenue. This will be a business meeting. All Master Masons are invited.

Pheasants rarely eat the buds of shrubs and trees as do many upland game birds.

Swirls 'n Curls set with a comb
CAREFREE PERMANENTS
The "NEW" LOOK
Hair styles this Spring are short, curly and fluffy . . . a wonderful "New" look of carefree Hair Styling. Call for your appointment soon.
Dolly's House of Glamour
Shop Open Thurs. & Fri. Nights 'til 9
56 N. FRONT ST. FE 1-7880 KINGSTON, N. Y.

COMMUNITY DRIVE-IN CHURCH
9W DRIVE-IN THEATRE, KINGSTON
EVERY SUNDAY 8:45 A. M.
ARTHUR E. OUDEMOOL, Minister
Old Dutch Church
Sermon Topic: "DON'T LOSE HEART"
Main and Wall Streets, Kingston, New York
11:00 A. M SUNDAY SERVICE
11 A. M. Radio Broadcast Station WGHQ—9:20 on your dial
DIAL-A-PRAYER-A-DAY .... Phone FE 1-1303

DON'T FORGET!
CARRY INSURANCE
©SCW, INC.
• Auto • Liability
• Theft • Fire
"Insurance with that Personal Touch"
CHARLES J. TURCK & SON AGENCY
INSURANCE and REAL ESTATE
280 WALL ST. KINGSTON
331-6766

If you've lost your furrier and don't know where to go, may we offer you our 65 years of experience as the leading furriers in the Hudson Valley . . .
• A most complete line of magnificent FURS for your selection.
• Specialists in custom-to-order FURS . . . made to your very own measurements at no extra cost.
• FUR remodeling and repairing by experienced craftsmen . . . all work done on the premises.
• Dry Cold FUR Storage facilities on the premises.
• All FURS Custom Cleaned by Hollander's special cleaning process.
©SCW, INC.
KINGSTON UPTOWN SHOPPING
WE SOLICIT YOUR PATRONAGE
Furs and Fashions
Established 1900
Leventhal
288 Wall St. Kingston, N. Y.

REUPHOLSTER NOW!
Put COMFORT Back Into Your Furniture!
SAVE TWO WAYS
FACTORY DIRECT
ANY CHAIR Was $30 $15 Plus Mat'ls
ANY SOFA Was $60 $30 Plus Mat'ls
Pay as low as $1.25 a week
SAVE to 30% ON NEWEST FABRICS
Ooh! Aaah! These new fabrics are absolutely, positively stunning — irresistible! . . . Out of this world bee-oo-ti-ful! It's the most fabulous collection we've ever seen . . . Gorgeous BELGIAN DAMASKS, breathtaking BROCATELLES, matchless MATELASSES . . . thrilling TAPESTRIES . . . HIGH PILE VELVETS that will make you drool! SATINS and SILKS you'll swoon over! Textured TWEEDS and marvelous Boucles . . . they come from France, Italy, India . . . round the world! YOU SIMPLY MUST SEE THESE!
CALL DAY OR NIGHT FE 8-1000
REUPHOLSTERY BY EXPERTS SINCE 1925
Ask Our Decorator About Slipcovers, Drapes & Rugs!
Rothbard's
OWNED AND OPERATED BY RAYMOND BROWN, Inc.

DONALD DUCK

By WALT DISNEY

BLONDIE

Registered U. S. Patent Office

FRECKLES AND HIS FRIENDS

By MERRILL PLOSSER

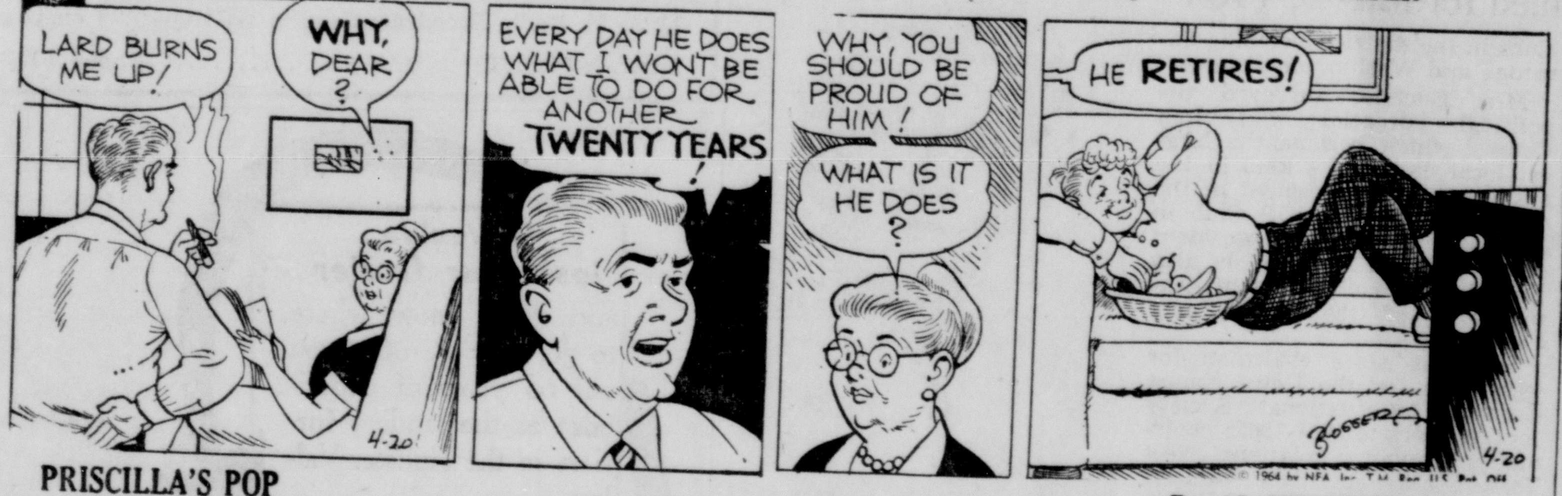

PRISCILLA'S POP

By AL VERMEER

THE FLINTSTONES

Hanna-Barbera

SIDE GLANCES

By GILL FOX

"May I ask how you KNOW the opposition party serves a superior sandwich?"

CARNIVAL

By DICK TURNER

"No wonder we couldn't get each other! I've been calling your number exactly every quarter hour, too!"

BUGS BUNNY

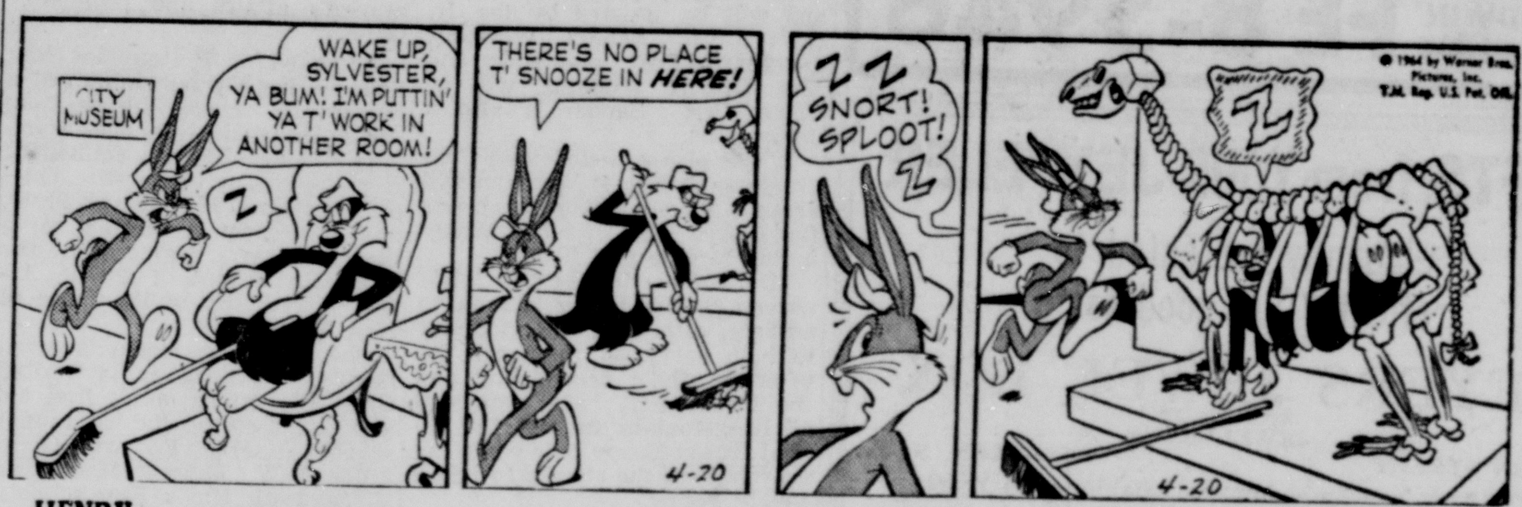

HENRY

By Carl Anderson

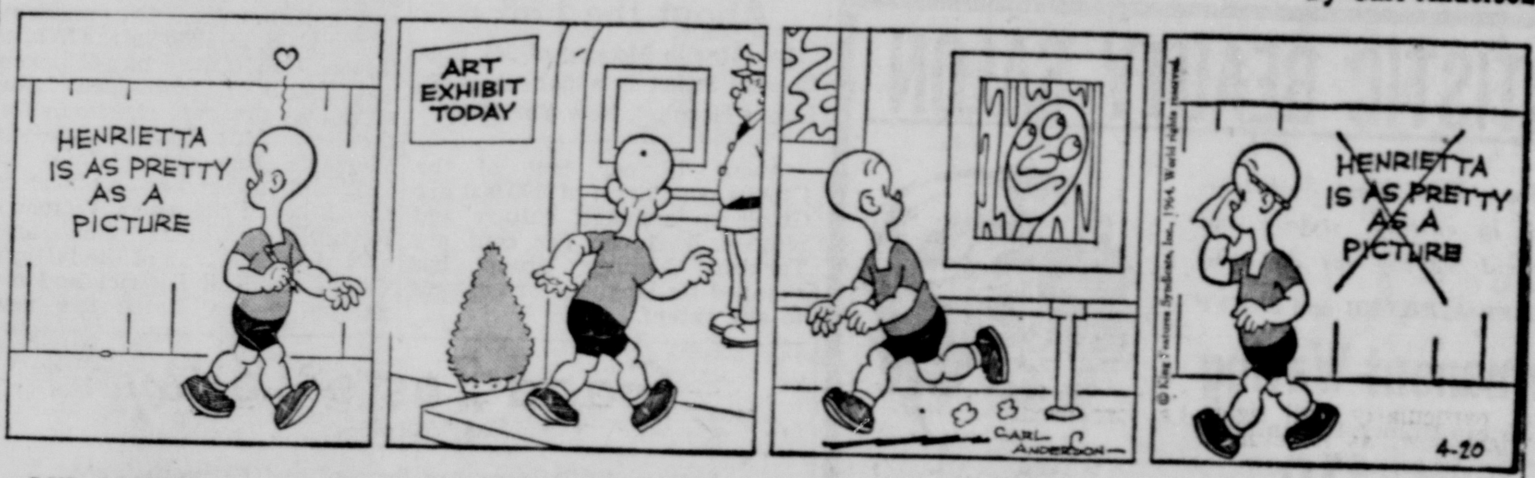

LI'L ABNER

By AL CAPP

OUR BOARDING HOUSE

with MAJOR HOOPLE

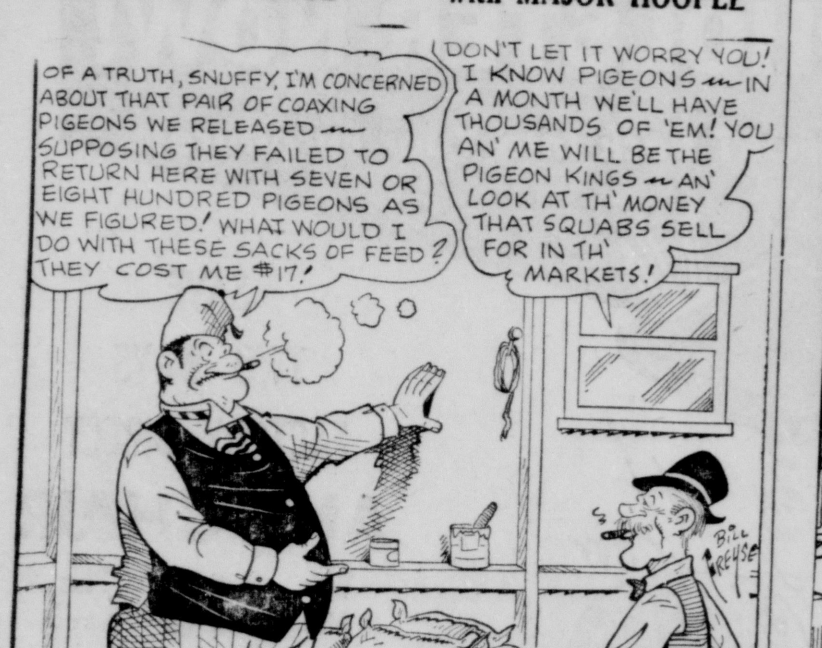

OUT OUR WAY

By J. R. WILLIAMS

WHY MOTHERS GET GRAY

CAPTAIN EASY

By LESLIE TURNER

OFFICE CAT

By Junius
Trade Mark Reg

He who can endure all things may venture all .hings.

* * *

Toastmaster — If any of the speakers tonight should be inclined to talk too long, there is one way you can always tell them to quit. If you see people looking at their watches, that is a good sign; if they hold them to their ears to see if their watches are still running, you may know very definitely that you have talked long enough.

* * *

A matron of great beauty was calling one day on a friend, accompanied by her ten-year-old daughter, who promised to be as handsome as her mother.

They were shown into a room where the friend had been receiving a milliner and many hats were scattered about. During the conversation the ten-year-old amused herself by trying these on. She was particularly pleased by the effect of the last one. Turning to her mother, she said:

Ten-Year-Old Daughter—Mother, I look just like you now, don't I?

Mother—Hush! Don't be vain, dear.

* * *

A woman in love never wants to rule: She wants to obey.. When a woman seeks authority she never finds love.

* * *

Ed — What's on your calendar?

Ted — Second National Bank.

BARBS

BY HAL COCHRAN

When some speakers deliver a toast to a friend it's often the friend that's buttered up.

* * *

Some store aisles are so wide even four women can't block them by stopping to gab.

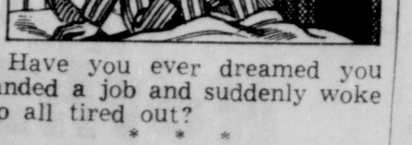

Have you ever dreamed you landed a job and suddenly woke up all tired out?

* * *

Cheer up, men! Now you can do [illegible] you put off when you took them down.

OUR ANCESTORS

by Quincy

"We use beads for money—we have saying, 'beads won't buy happiness but sure make living with squaw easier'!"

ALLEY OOP

By V. T. HAMLIN

BEN CASEY

By NEAL ADAMS

DONALD DUCK By WALT DISNEY

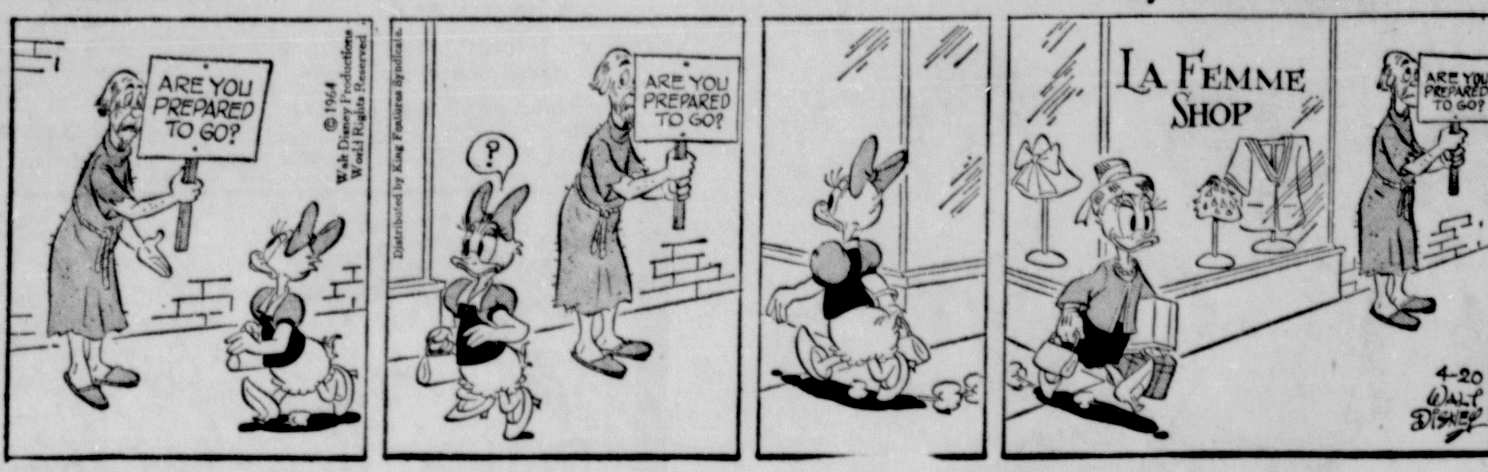

BLONDIE Registered U. S. Patent Office

FRECKLES AND HIS FRIENDS By MERRILL PLOSSER

PRISCILLA'S POP By AL VERMEER

THE FLINTSTONES Hanna-Barbera

OUR BOARDING HOUSE with MAJOR HOOPLE

OUT OUR WAY By J. R. WILLIAMS

OFFICE CAT

By Junius
Trade Mark Reg

He who can endure all things may venture all things.

* * *

Toastmaster — If any of the speakers tonight should be inclined to talk too long, there is one way you can always tell them to quit. If you see people looking at their watches, that is a good sign; if they hold them to their ears to see if their watches are still running, you may know very definitely that you have talked long enough.

* * *

A matron of great beauty was calling one day on a friend, accompanied by her ten-year-old daughter, who promised to be as handsome as her mother.

They were shown into a room where the friend had been receiving a milliner and many hats were scattered about. During the conversation the ten-year-old amused herself by trying these on. She was particularly pleased by the effect of the last one. Turning to her mother, she said:

Ten-Year-Old Daughter—Mother, I look just like you now, don't I?

Mother—Hush! Don't be vain, dear.

* * *

A woman in love never wants to rule: She wants to obey.. When a woman seeks authority she never finds love.

* * *

Ed — What's on your calendar?

Ted — Second National Bank.

BARBS

BY HAL COCHRAN

When some speakers deliver a toast to a friend it's often the friend that's buttered up.

* * *

Some store aisles are so wide even four women can't block them by stopping to gab.

Have you ever dreamed you landed a job and suddenly woke up all tired out?

* * *

Cheer up, men! Now you can do ... you put off when you took them down.

OUR ANCESTORS by Quincy

"We use beads for money—we have saying, 'beads won't buy happiness but sure make living with squaw easier'!"

SIDE GLANCES By GILL FOX

"May I ask how you KNOW the opposition party serves a superior sandwich?"

CARNIVAL By DICK TURNER

"No wonder we couldn't get each other! I've been calling your number exactly every quarter hour, too!"

BUGS BUNNY

HENRY By Carl Anderson

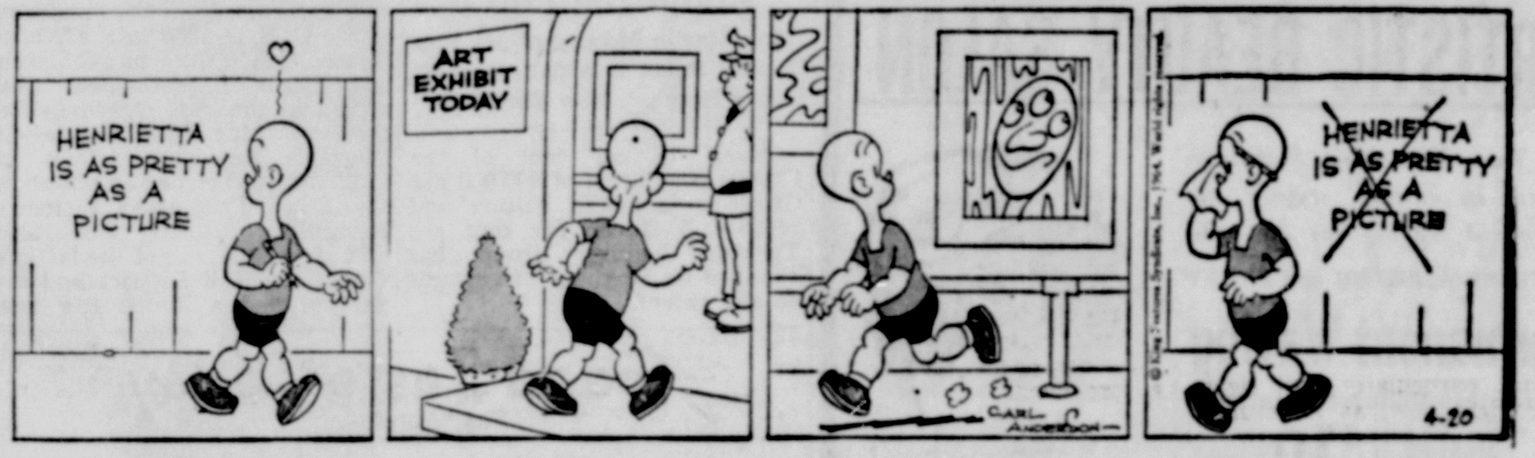

LI'L ABNER By AL CAPP

CAPTAIN EASY By LESLIE TURNER

ALLEY OOP By V. T. HAMLIN

BEN CASEY By NEAL ADAMS

Keeping Aloof From GOP Hopefuls

LBJ Emphasizing That He's The President of Everybody

By JAMES MARLOW
Associated Press News Analyst

WASHINGTON (AP)—In his first few months in office President Johnson had a phrase, both pet and pat, which he used repeatedly: "I am the only president you have."

While this was true it did not necessarily have wide voter appeal. But now Johnson has another and he's working it overtime. He keeps saying he is trying to be the president of all the people.

He used this at his Thursday news conference with reporters and visiting editors, again Friday at a White House meeting with the same editors, and again Saturday at another news conference.

This is the kind of phrase that creates a father image of the President, a sort of shepherd of all political flocks and strays, and enables him to appear above mere party conflicts.

It would be a happy position for a Democratic politician like Johnson, at least at this time when Republicans are tearing one another's legs off in a scramble for the Republican presidential nomination.

But then Johnson is in a happy position anyway. He is not forced to defend himself against calamities at home or abroad because there are none in sight right now.

Out In Front

He has no rival in sight for his job among Democrats. He is away out front in the polls. And the presidency he occupies is a personal gold mine, not now open to Republicans, for self-publicity.

Johnson is digging the ore as hard as he can to illustrate he is a man on top of his job, like pointing with pride at his two news conferences last week to the apparent good health of the economy.

He rattled off yards of figures to show auto sales are booming, more people are employed, prices are holding steady. He is continually announcing the appointment of new commissions and of new people to new jobs.

In short, he is doing his best to stand aloof from a shouting match with Republicans, at least until the campaign gets under way late next summer. He has, of course, a highly practical reason for his restraint.

Needs GOP SUPPORT

He is going to need all the Republican support he can get to put over some of his programs, particularly civil rights.

So right now, as a result of all this, Johnson is a sort of Calvin Coolidge of the 1964 presidential race. In 1924 Coolidge was in Johnson's position of today:

He had succeeded a dead president and was seeking a full term for himself. Coolidge had a natural inclination to avoid saying much more than "good morning" or "good evening."

Johnson is no Coolidge. His natural inclination is to talk and talk. But up till now he's been like Coolidge on the subject of politics, as his phrase about being president of all the people indicates.

Grows More Confident

But Johnson hasn't committed himself to remaining aloof once Congress has gone home, he gets the nomination, and the Republicans go after him in the campaign.

Just in case anyone has doubts, he out it this way:

"I would do the very best job I could as president for all the people up until convention time and then let the delegates at the convention make their choice freely, and then I would—my conduct would be determined after they made their choice."

This Johnsonian serenity may be shattered if between now and the convention there are any disasters which must be explained or defended. For Johnson is a man very sensitive to criticism and Republicans would hop on a mishap.

Nevertheless, Johnson gives the appearance of growing in self-confidence as the months pass. He is more ebullient, bouncy, irrepressible, anxious to pour out the good tidings of his administration.

Danny, 11, Has Rope on Wrist, Goes With Balloon

MILL VALLEY, Calif. (AP)—Danny Nowell will be the center of attention when he tells schoolmates about his weekend adventure, but it's doubtful any will envy him.

Danny, 11, was one of several boys holding restraining ropes on a balloon piloted Saturday by William R. Berry of Concord.

To tighten his grip, Danny wrapped the rope around his wrist. When Berry signaled to cast off, Danny shot skyward with the balloon.

Screams of startled spectators went unheard in the gondola. The balloon rose to 3,000 feet before Berry heard Danny's urgent plea: "Mister please help me."

Berry was horrified to see the boy hanging below. "Hold on. It's all right. We'll get you down," Berry assured him.

He cut off the propane burners sending hot gas into the 70-foot tall balloon and the big bag drifted down and settled in a tree. They had been aloft about 15 minutes and traveled two miles.

Danny was taken to a hospital in San Francisco where he was found to be uninjured except for a sore hand.

Oil Promoter Dies

TULSA, Okla. (AP) — W. L. Connelly, who promoted million-dollar deals during oil's boom-or-bust era and lived to become a solid industry figure, is dead.

Connelly, who helped found the giant Sinclair Oil holdings, died Friday at a Tulsa hospital eight hours after he became ill at his Tulsa home. He was 91.

Connelly drilled his first well at age 22 in Wood County, Ohio in 1895, and eight years later joined the Kansas oil boom.

PROMOTE WATER SHOW—Miss Saugerties, Jane Markovsky and a member of Ulster County Divers attended Saturday night's closing ceremonies at the Lions Club Exposition and Home Show at the State Armory, Manor Avenue to present a preview of the Red Cross Water Show scheduled July 4 at DeWitt Lake. At the Red Cross booth here are (l-r) Gerhard Klemm of Ulster County Divers; Miss Saugerties. and Orvil Norman, who will serve as master of ceremonies of the water show. (Freeman photo).

Lions Exposition Smashes All-Time Attendance Figure

Saturday night's 3,282 pushed the total attendance to 17,775, smashing all previous records for the Kingston Lions Club Exposition and Home Show held at Kingston Armory.

Jack Reynolds, exposition chairman in his report of "excellent results" said the exposition smashed all previous records for attendance and the number of exhibits.

The 4-H exhibit drew large numbers Saturday evening when they showed up with a "Jersey seven-month-old calf, and a Holstein to demonstrate grooming and brushing techniques. The 4-Hers also conducted a demonstration on preparing foods, including banana cakes and pies. J & A Roofing, local distributor for Alcoa & Reynolds aluminum siding reports a successful show as always. The Cliff School of Music drew large crowds when students played selected numbers on their accordians.

Grand prize award of a Plymouth was won by John Melfie, 2 Stanhope Place, East Greenbush.

Catch 25 in Roadblock

Kingston State Police set up two roadblocks for a routine check at Routes 28 and 9W Sunday afternoon, and issued 25 summonses for motor vehicle violations, according to Trooper David Wachtel. Violations included unregistered motor vehicles, unlicensed drivers and others. Sergeant Henry S. Rhodes, Troopers Fred Cooper, Craig Bremer and Wachtel conducted the vehicle check.

Hudson Man Held For Taking Car Wrecked in Chase

Apprehended after a state police chase for several miles on Route 9 on Saturday, Jack Hurst of 29 Cross Street, Hudson, was charged with unlawful possession of a motor vehicle.

Hurst was injured when the car he drove was involved in an accident. He was taken to St. Francis' Hospital, Poughkeepsie, and treated for a fractured jaw, fractured ribs and scalp lacerations. He was later transferred under police guard to Columbia Memorial Hospital, Hudson.

According to authorities Hurst and Harvey Wheeler, of 64 North Second Street, Hudson, were in a downtown tavern in that city on Saturday. Police said Wheeler had left the keys in his car and while he was away from the bar, Hurst allegedly took the car and drove away after telling another man he was going home to change his clothes.

Wheeler reported the car missing. A warrant for Hurst's arrest was issued by Hudson City Judge Harold Liberman on complaint of Wheeler.

Sometime later the car was spotted by troopers near Rhinebeck, and a chase ensued for several miles before the car was in a mishap and wrecked. Hurst will remain under police guard at the Hudson hospital until he is released and arraigned.

Johnson Plane Is Hit By Lightning, No Trouble

CLEVELAND (AP) — Lightning struck a four-engine airliner bringing Mrs. Lyndon B. Johnson here today from Washington, but the pilot said "it was a small strike, and I had no trouble controling the airliner."

George A. Mosteller, 56, of Vienna, Va., a United Airlines veteran pilot, said the flight which left Washington at 8:16 a.m. and landed here at 9:50 a.m., 10 minutes late, was a rough one.

Will Donate Papers

ATTICA, N.Y. (AP) — Rep. Harold C. Ostertag will give his personal papers and records to Cornell University.

Ostertag, Wyoming County Republican, said Saturday that the university had requested his files for the 14 years he has represented the 37th District in Congress. He will retire Dec. 31 after 33 years as a legislator.

Tickets for Vols Dinner Available On Tuesday Night

Tickets for the annual banquet and show of the Ulster County Volunteer Firemen's Association to be held on August 7 at Sportsmen's Park, Rosendale, in conjunction with the annual meeting, will be available to all paid up members Tuesday night at the regular April meeting.

The April meeting will be held at the new Kripplebush firehall with the Kripplebush and Lyonsville fire companies as hosts. Time of meeting 8 p. m.

A report by the Convention Committee will be received as well as reports by other committees.

The annual business meeting of the Association will take place on Friday evening, August 8, at Bloomington when offcers will be elected. At 5 p. m. on Saturday the convention will come to a close with the usual firemen's parade in the town of Rosendale.

One Hurt, Another Charged in Two Traffic Accidents

A local woman was injured in one of two city traffic mishaps Saturday, and a Port Ewen man was charged with driving while intoxicated after the other.

City court hearing of Frank E. Dailey Jr., 32, of Sunset Drive, Port Ewen, booked on the charge, was put over until Tuesday to permit him time to obtain counsel. Bail of $100 was posted.

A car driven by Dailey, police said, backed into that of George D. Smith, of Colonial Gardens, which was parked on Foxhall near Jansen Avenue at 4:15 p. m. Saturday. Officers Harry Short and Junious Harris investigated.

Mary M. Staples, 52, of 72 Highland Avenue, injured in a two-car mishap at 3:45 p. m. at O'Neil Street and South Manor Avenue, was reported in satisfactory condition today at Kingston Hospital. She suffered a laceration of the face and injuries of the left shoulder and ribs.

She drove the one car and the other was operated by Gerald Hasbrouck, 24, of 108 Murray Street. The later was headed south on South Manor Avenue, and the other car east on O'Neil Street. Officer Gerald Tierney investigated.

Troopers Apprehend Katrine Pranksters

Four Lake Katrine boys were picked up at 4 p. m. Sunday by Kingston Trooper John Turck, and accused of throwing water-filled balloons at windshields of passing cars on Neighborhood Road.

Trooper David Wachtel said complaints were received from motorists that the prank nearly caused accidents as the balloons smashed against cars. One woman told troopers her baby was thrown against the windshield of her car as she stopped suddenly after a balloon startled her as it hit the car.

The boys were turned over to their parents. No court action was anticipated.

SAUGERTIES NEWS

West Saugerties Rebekahs Honor 19 Noble Grands

Queen of the Catskill Mountain, Rebekah Lodge 36 last week honored 19 of its past noble grands with a record attendance at the Odd Fellows Hall at West Saugerties.

Four charter members were present, Lillian Lamouree, Anna Mae Myer, Mildred Hommel and Nellie Burton.

The program was arranged by Margaret Siegel.

Each charter member was presented with a corsage. The noble grands were marched into the room and introduced. They were tagged with a feather corsage.

In addition to the charter members, the past noble grands include Ethel Myers, Lillian Compitello, Anna Yakin, Ethel Jehle, Laura Schoonmaker, Roberta Whitaker, Marie Post, Mary Patryk, Anna, Fastert, Othella Brown, Augusta Schirmer, Marge Kohan, Ida Mower, Katherine Higgins, Maude Manning.

They were greeted with the song, "Home, Home in the Lodge" to the tune of Home on the Range.

The entertainment committee included Verna Collins, Jane Emmons, Estelle Garrison and Nellie Evans. All were dressed as cowboys and lassoed the officers. Each officer was presented with a gift.

Sarah Mack recited a poem.

Mrs. Walter Schneider of Woodstock also attended.

On Wednesday, April 22, all past noble grands will meet at Olive Bridge Rebekah Lodge.

Members were reminded of the roast beef dinner, which will be held, in cooperation with the Odd Fellows, at the West Saugerties Hall, on May 9.

Anna Yakin is working on a cancer project. At each meeting she presents a little gold piggy bank, wherein she requests the members to throw in their pennies.

The Grand Lodge Pilgrimage will be held at Ithaca on June 6.

Tiskilwa Rebekah Lodge 629 of Phoenicia, scheduled its 40th anniversary at Phoenicia Lodge, Tuesday at 8 p. m. All members are cordially invited to attend. Noble Grand, Marie Post, has a surprise entertainment planned for the first meeting in May. The refreshment committee will include Ethel A. Jehle, Madeline O'Neil and Theresa Wasserbach.

Centerville Home Bureau Election Of Officers Held

Mrs. Mary Lou Rowland of Fish Creek was elected chairlady at the recent meeting of Centerville Home Demonstration Unit at Centerville Fire Hall.

Others named were Margaret McColl, vice chairlady; Helen Walbroehl, treasurer, and Ethel A. Jehle, secretary.

The sunshine committee includes Katherine Benz and Emily Staudigal. Mary Gillen was in charge of refreshments.

The Price Is Right game was played during the program. The next refreshment committee will include Mazie Kuster, Pauline Wolfe, and Mrs. Staudigal.

Mary Kamps will again instruct on the making of "Sewing Screens." Any member wishing to take up this project will please contact Mrs. Kamps as soon as possible.

A lesson was held on March 24th ad a number of ladies had their first lesson in braided rugs.

Katherine Helm, the chairlady on rugs, will soon have another class on toothbrush rugs.

Dartball Season Closes Tonight With Series Play

More than 120 Saugerties Dartball League players and fans will attend the annual banquet and championship trophy series games tonight at Cementon Sportmens Clubhouse.

Dinner will be served at 6:30 p. m. and the series games between Katsbaan Apaches and American Legion will follow at about 8 p. m.

The Apaches are the 1964 league pennant winners, and the Legionnaires are the play-off champs. The winner is awarded the league's championship trophy.

Red Helicopter Record

MOSCOW (AP)—A 25-passenger gas turbine helicopter has covered 1,530 miles in 12 hours, 3 minutes, 34 seconds, the Communist party newspaper Pravda reported today.

Teenage Girl In Murder Case Has Hearing Today

PHOENIX, Ariz. (AP) — A court summoned Theresa Robichaud, 17, to a hearing today in the slaying of a New York State couple.

The girl, who is being treated as an adult in the slaying, was freed from jail Saturday without bond.

In another development, the deputy county attorney assigned to the case said Saturday he was resigning. Phillip Weeks declined to explain his decision but said the murder charges against the Fresno, Calif., girl should have been dismissed.

The girl was freed in the custody of one of her attorneys, John J. Flynn, who lives here with his wife and their five children.

Miss Robichaud is charged in the desert slaying of Mr. and Mrs. John Bertella of Sherrill, N.Y., Feb. 23.

Also accused is Herbert Shockey, 30, her boyfriend. Maricopa County Sheriff Cal Boies said Shockey admitted the slayings but did not implicate the girl.

They were captured in Nevada last month while traveling in a camper truck owned by the Bertellas.

It is a violation of game laws to shoot or attempt to shoot any game from a vehicle in many states.

NOTICE

TO THE CUSTOMERS OF AL SPERL
(SPERL'S REFUSE REMOVAL)
SAUGERTIES — CH 6-8352

Due to the sudden illness of Mr. Sperl we are sorry for any inconvenience we caused you and would deeply appreciate your cooperation until we get our routes properly organized.

BUSINESS WILL CONTINUE AS USUAL.

Thank You
MRS. AL SPERL

Britts APPLIANCE DOOR BUSTERS

PERCOLATOR
- 9 CUP CAPACITY, FULLY AUTOMATIC
- MADE OF SPARKLING ALUMINUM
- NO-DRIP POURING SPOUT

$5.00

Ronson Electric Shaver
- QUICK CHANGE CUTTERS
- UNBREAKABLE LEXON BODY
- AUTOMATIC POWER CLEANING

$9.99

Shetland Floor Polisher
TWIN BRUSHES, RUG CLEANING, FLOOR POLISHER, AUTOMATIC DISPENSER FOR SHAMPOO AND WAX

$19.95

TAPE RECORDER
TRANSISTOR TAPE RECORDER, PORTABLE, WITH REMOTE DYNAMIC MICROPHONE, PUSH BUTTON OPERATION

$19.99

BRITTS — KINGSTON PLAZA SHOPPING CENTER, KINGSTON, N. Y.
It's Easy to Open a Charge Account at BRITTS
OPEN MONDAY THRU SATURDAY 10 A. M. to 10 P. M.

never a charge for credit at Standard . . . so you save even more

ON ALL YOUR FURNITURE, APPLIANCES, TV, FLOOR COVERINGS, BEDDING, etc.

PHONE: FE 8-3043

Standard FURNITURE

323 WALL STREET . . . in the heart of . . . KINGSTON

Shop Tonite and Fri. to 9 — Other Days to 5:30

Corner Washington and Hurley Avenues In Uptown Kingston

FREE PARKING

bull Market

Open Monday, Wednesday, Thursday, Friday Nites 'til 8:45

LAMB CHOPS SHOULDER lb. 59c
LAMB SHANKS lb. 29c
STEWING LAMB lb. 25c
SMOKED TONGUES WETZSTEIN lb. 57c
LIVERWURST CHUNKS lb. 59c
TOMATOES CELLO PACK OF 4 17c
U.S. No. 1 NEW CROP TEXAS ONIONS 3 lbs. 23c
French Fried Potatoes LIBBY — REG. or RIPPLE CUT 9-oz. 2 for 25c
SCOT TISSUE . . . ROLL 10c
PORK & BEANS Campbell 1-lb. 12c
SARDINES Eagle-Maine 4-oz. 10c
HUNT'S Tomato Juice 1-qt. 14 fl. oz. 25c
CHASE AND SANBORN Instant Coffee . . . 10-oz. $1.47
KEEBLER Club Crackers . . 16-oz. 2 for 69c
KEEBLER Cinnamon Crisp 14½-oz. 2 for 69c

Keeping Aloof From GOP Hopefuls

LBJ Emphasizing That He's The President of Everybody

By JAMES MARLOW
Associated Press News Analyst

WASHINGTON (AP)—In his first few months in office President Johnson had a phrase, both pet and pat, which he used repeatedly: "I am the only president you have."

While this was true it did not necessarily have wide voter appeal. But now Johnson has another and he's working it overtime. He keeps saying he is trying to be the president of all the people.

He used this at his Thursday news conference with reporters and visiting editors, again Friday at a White House meeting with the same editors, and again Saturday at another news conference.

This is the kind of phrase that creates a father image of the President, a sort of shepherd of all political flocks and strays, and enables him to appear above mere party conflicts.

It would be a happy position for a Democratic politician like Johnson, at least at this time when Republicans are tearing one another's legs off in a scramble for the Republican presidential nomination.

But then Johnson is in a happy position anyway. He is not forced to defend himself against calamities at home or abroad because there are none in sight right now.

Out In Front

He has no rival in sight for his job among Democrats. He is away out front in the polls. And the presidency he occupies is a personal gold mine, not now open to Republicans, for self-publicity.

Johnson is digging the ore as hard as he can to illustrate he is a man on top of his job, like pointing with pride at his two news conferences last week to the apparent good health of the economy.

He rattled off yards of figures to show auto sales are booming, more people are employed, prices are holding steady. He is continually announcing the appointment of new commissions and of new people to new jobs.

In short, he is doing his best to stand aloof from a shouting match with Republicans, at least until the campaign gets under way late next summer. He has, of course, a highly practical reason for his restraint.

Needs GOP SUPPORT

He is going to need all the Republican support he can get to put over some of his programs, particularly civil rights.

So right now, as a result of all this, Johnson is a sort of Calvin Coolidge of the 1964 presidential race. In 1924 Coolidge was in Johnson's position of today:

He had succeeded a dead president and was seeking a full term for himself. Coolidge had a natural inclination to avoid saying much more than "good morning" or "good evening."

Johnson is no Coolidge. His natural inclination is to talk and talk. But up till now he's been like Coolidge on the subject of politics, as his phrase about being president of all the people indicates.

Grows More Confident

But Johnson hasn't committed himself to remaining aloof once Congress has gone home, he gets the nomination, and the Republicans go after him in the campaign.

Just in case anyone has doubts, he out it this way:

"I would do the very best job I could as president for all the people up until convention time and then let the delegates at the convention make their choice freely, and then I would—my conduct would be determined after they made their choice."

This Johnsonian serenity may be shattered if between now and the convention there are any disasters which must be explained or defended. For Johnson is a man very sensitive to criticism and Republicans would hop on a mishap.

Nevertheless, Johnson gives the appearance of growing in self-confidence as the months pass. He is more ebullient, bouncy, irrepressible, anxious to pour out the good tidings of his administration.

Danny, 11, Has Rope on Wrist, GoesWithBalloon

MILL VALLEY, Calif. (AP)—Danny Nowell will be the center of attention when he tells schoolmates about his weekend adventure, but it's doubtful any will envy him.

Danny, 11, was one of several boys holding restraining ropes on a balloon piloted Saturday by William R. Berry of Concord.

To tighten his grip, Danny wrapped the rope around his wrist. When Berry signaled to cast off, Danny shot skyward with the balloon.

Screams of startled spectators went unheard in the gondola. The balloon rose to 3,000 feet before Berry heard Danny's urgent plea: "Mister please help me."

Berry was horrified to see the boy hanging below. "Hold on. It's all right. We'll get you down," Berry assured him.

He cut off the propane burners sending hot gas into the 70-foot tall balloon and the big bag drifted down and settled in a tree. They had been aloft about 15 minutes and traveled two miles.

Danny was taken to a hospital in San Francisco where he was found to be uninjured except for a sore hand.

Oil Promoter Dies

TULSA, Okla. (AP) — W. L. Connelly, who promoted million-dollar deals during oil's boom-or-bust era and lived to become a solid industry figure, is dead.

Connelly, who helped found the giant Sinclair Oil holdings, died Friday at a Tulsa hospital eight hours after he became ill at his Tulsa home. He was 91.

Connelly drilled his first well at age 22 in Wood County, Ohio in 1895, and eight years later joined the Kansas oil boom.

PROMOTE WATER SHOW—Miss Saugerties, Jane Markovsky and a member of Ulster County Divers attended Saturday night's closing ceremonies at the Lions Club Exposition and Home Show at the State Armory, Manor Avenue to present a preview of the Red Cross Water Show scheduled July 4 at DeWitt Lake. At the Red Cross booth here are (l-r) Gerhard Klemm of Ulster County Divers; Miss Saugerties, and Orvil Norman, who will serve as master of ceremonies of the water show. (Freeman photo).

Lions Exposition Smashes All-Time AttendanceFigure

Saturday night's 3,282 pushed the total attendance to 17,775, smashing all previous records for the Kingston Lions Club Exposition and Home Show held at Kingston Armory.

Jack Reynolds, exposition chairman in his report of "excellent results" said the exposition smashed all previous records for attendance and the number of exhibits.

The 4-H exhibit drew large numbers Saturday evening when they showed up with a "Jersey seven-month-old calf, and a Holstein to demonstrate grooming and brushing techniques. The 4-Hers also conducted a demonstration on preparing foods, including banana cakes and pies. J & A Roofing, local distributor for Alcoa & Reynolds aluminum siding reports a successful show as always. The Cliff School of Music drew large crowds when students played selected numbers on their accordians.

Grand prize award of a Plymouth was won by John Melfie, 2 Stanhope Place, East Greenbush.

Catch 25 in Roadblock

Kingston State Police set up two roadblocks for a routine check at Routes 28 and 9W Sunday afternoon, and issued 25 summonses for motor vehicle violations, according to Trooper David Wachtel. Violations included unregistered motor vehicles, unlicensed drivers and others. Sergeant Henry S. Rhodes, Troopers Fred Cooper, Craig Bremer and Wachtel conducted the vehicle check.

Hudson Man Held For Taking Car Wrecked in Chase

Apprehended after a state police chase for several miles on Route 9 on Saturday, Jack Hurst of 29 Cross Street, Hudson, was charged with unlawful possession of a motor vehicle.

Hurst was injured when the car he drove was involved in an accident. He was taken to St. Francis' Hospital, Poughkeepsie, and treated for a fractured jaw, fractured ribs and scalp lacerations. He was later transferred under police guard to Columbia Memorial Hospital, Hudson.

According to authorities Hurst and Harvey Wheeler, of 64 North Second Street, Hudson, were in a downtown tavern in that city on Saturday. Police said Wheeler had left the keys in his car and while he was away from the bar, Hurst allegedly took the car and drove away after telling another man he was going home to change his clothes.

Wheeler reported the car missing. A warrant for Hurst's arrest was issued by Hudson City Judge Harold Liberman on complaint of Wheeler.

Sometime later the car was spotted by troopers near Rhinebeck, and a chase ensued for several miles before the car was in a mishap and wrecked. Hurst will remain under police guard at the Hudson hospital until he is released and arraigned.

Johnson Plane Is Hit By Lightning, No Trouble

CLEVELAND (AP) — Lightning struck a four-engine airliner bringing Mrs. Lyndon B. Johnson here today from Washington, but the pilot said "it was a small strike, and I had no trouble controling the airliner."

George A. Mosteller, 56, of Vienna, Va., a United Airlines veteran pilot, said the flight which left Washington at 8:16 a.m. and landed here at 9:50 a.m., 10 minutes late, was a rough one.

Will Donate Papers

ATTICA, N.Y. (AP) — Rep. Harold C. Ostertag will give his personal papers and records to Cornell University.

Ostertag, Wyoming County Republican, said Saturday that the university had requested his files for the 14 years he has represented the 37th District in Congress. He will retire Dec. 31 after 33 years as a legislator.

Tickets for Vols Dinner Available On Tuesday Night

Tickets for the annual banquet and show of the Ulster County Volunteer Firemen's Association to be held on August 7 at Sportsmen's Park, Rosendale, in conjunction with the annual meeting, will be available to all paid up members Tuesday night at the regular April meeting.

The April meeting will be held at the new Kripplebush firehall with the Kripplebush and Lyonsville fire companies as hosts. Time of meeting 8 p. m.

A report by the Convention Committee will be received as well as reports by other committees.

The annual business meeting of the Association will take place on Friday evening, August 8, at Bloomington when offcers will be elected. At 5 p. m. on Saturday the convention will come to a close with the usual firemen's parade in the town of Rosendale.

OneHurt,Another Charged in Two Traffic Accidents

A local woman was injured in one of two city traffic mishaps Saturday, and a Port Ewen man was charged with driving while intoxicated after the other.

City court hearing of Frank E. Dailey Jr., 32, of Sunset Drive, Port Ewen, booked on the charge, was put over until Tuesday to permit him time to obtain counsel. Bail of $100 was posted.

A car driven by Dailey, police said, backed into that of George D. Smith, of Colonial Gardens, which was parked on Foxhall near Jansen Avenue at 4:15 p. m. Saturday. Officers Harry Short and Junious Harris investigated.

Mary M. Staples, 52, of 72 Highland Avenue, injured in a two-car mishap at 3:45 p. m. at O'Neil Street and South Manor Avenue, was reported in satisfactory condition today at Kingston Hospital. She suffered a laceration of the face and injuries of the left shoulder and ribs.

She drove the one car and the other was operated by Gerald Hasbrouck, 24, of 108 Murray Street. The later was headed south on South Manor Avenue, and the other car east on O'Neil Street. Officer Gerald Tierney investigated.

Troopers Apprehend Katrine Pranksters

Four Lake Katrine boys were picked up at 4 p. m. Sunday by Kingston Trooper John Turck, and accused of throwing water-filled balloons at windshields of passing cars on Neighborhood Road.

Trooper David Wachtel said complaints were received from motorists that the prank nearly caused accidents as the balloons smashed against cars. One woman told troopers her baby was thrown against the windshield of her car as she stopped suddenly after a balloon startled her as it hit the car.

The boys were turned over to their parents. No court action was anticipated.

SAUGERTIES NEWS

West Saugerties Rebekahs Honor 19 Noble Grands

Queen of the Catskill Mountain, Rebekah Lodge 36 last week honored 19 of its past noble grands with a record attendance at the Odd Fellows Hall at West Saugerties.

Four charter members were present, Lillian Lamouree, Anna Mae Myer, Mildred Hommel and Nellie Burton.

The program was arranged by Margaret Siegel.

Each charter member was presented with a corsage. The noble grands were marched into the room and introduced. They were tagged with a feather corsage.

In addition to the charter members, the past noble grands include Ethel Myers, Lillian Compitello, Anna Yakin, Ethel Jehle, Laura Schoonmaker, Roberta Whitaker, Marie Post, Mary Patryk, Anna, Fastert, Othella Brown, Augusta Schirmer, Marge Kohan, Ida Mower, Katherine Higgins, Maude Manning.

They were greeted with the song , "Home, Home in the Lodge" to the tune of Home on the Range.

The entertainment committee included Verna Collins, Jane Emmons, Estelle Garrison and Nellie Evans. All were dressed as cowboys and lassoed the officers. Each officer was presented with a gift.

Sarah Mack recited a poem.

Mrs. Walter Schneider of Woodstock also attended.

On Wednesday, April 22, all past noble grands will meet at Olive Bridge Rebekah Lodge.

Members were reminded of the roast beef dinner, which will be held, in cooperation with the Odd Fellows, at the West Saugerties Hall, on May 9.

Anna Yakin is working on a cancer project. At each meeting she presents a little gold piggy bank, wherein she requests the members to throw in their pennies.

The Grand Lodge Pilgrimage will be held at Ithaca on June 6.

Tiskilwa Rebekah Lodge 629 of Phoenicia, scheduled its 40th anniversary at Phoenicia Lodge, Tuesday at 8 p. m. All members are cordially invited to attend. Noble Grand, Marie Post, has a surprise entertainment planned for the first meeting in May. The refreshment committee will include Ethel A. Jehle, Madeline O'Neil and Theresa Wasserbach.

Centerville Home Bureau Election Of Officers Held

Mrs. Mary Lou Rowland of Fish Creek was elected chairlady at the recent meeting of Centerville Home Demonstration Unit at Centerville Fire Hall.

Others named were Margaret McColl, vice chairlady; Helen Walbroehl, treasurer, and Ethel A. Jehle, secretary.

The sunshine committee includes Katherine Benz and Emily Staudigal. Mary Gillen was in charge of refreshments.

The Price Is Right game was played during the program. The next refreshment committee will include Mazie Kuster, Pauline Wolfe, and Mrs. Staudigal.

Mary Kamps will again instruct on the making of "Sewing Screens." Any member wishing to take up this project will please contact Mrs. Kamps as soon as possible.

A lesson was held on March 24th ad a number of ladies had their first lesson in braided rugs.

Katherine Helm, the chairlady on rugs, will soon have another class on toothbrush rugs.

Dartball Season Closes Tonight With Series Play

More than 120 Saugerties Dartball League players and fans will attend the annual banquet and championship trophy series games tonight at Cementon Sportmens Clubhouse.

Dinner will be served at 6:30 p. m. and the series games between Katsbaan Apaches and American Legion will follow at about 8 p. m.

The Apaches are the 1964 league pennant winners, and the Legionnaires are the play-off champs. The winner is awarded the league's championship trophy.

Red Helicopter Record

MOSCOW (AP)—A 25-passenger gas turbine helicopter has covered 1,530 miles in 12 hours, 3 minutes, 34 seconds, the Communist party newspaper Pravda reported today.

Teenage Girl In Murder Case Has Hearing Today

PHOENIX, Ariz. (AP) — A court summoned Theresa Robichaud, 17, to a hearing today in the slaying of a New York State couple.

The girl, who is being treated as an adult in the slaying, was freed from jail Saturday without bond.

In another development, the deputy county attorney assigned to the case said Saturday he was resigning. Phillip Weeks declined to explain his decision but said the murder charges against the Fresno, Calif., girl should have been dismissed.

The girl was freed in the custody of one of her attorneys, John J. Flynn, who lives here with his wife and their five children.

Miss Robichaud is charged in the desert slaying of Mr. and Mrs. John Bertella of Sherrill, N.Y., Feb. 23.

Also accused is Herbert Shockey, 30, her boyfriend. Maricopa County Sheriff Cal Boies said Shockey admitted the slayings but did not implicate the girl.

They were captured in Nevada last month while traveling in a camper truck owned by the Bertellas.

It is a violation of game laws to shoot or attempt to shoot any game from a vehicle in many states.

Corner Washington and Hurley Avenues In Uptown Kingston

FREE PARKING

bull Market

Open Monday, Wednesday, Thursday, Friday Nites 'til 8:45

LAMB CHOPS SHOULDER lb. 59c

LAMB SHANKS lb. 29c

STEWING LAMB lb. 25c

SMOKED TONGUES WETZSTEIN lb. 57c

LIVERWURST CHUNKS lb. 59c

TOMATOES CELLO PACK OF 4 17c

U.S. No. 1 NEW CROP TEXAS ONIONS 3 lbs. 23c

French Fried Potatoes LIBBY — REG. or RIPPLE CUT 9-oz. 2 for 25c

SCOT TISSUE . . . . ROLL 10c

PORK & BEANS Campbell 1-lb. 12c

SARDINES Eagle-Maine 4-oz. 10c

HUNT'S Tomato Juice 1-qt. 14 fl. oz. 25c

CHASE AND SANBORN Instant Coffee . . . 10-oz. $1.47

KEEBLER Club Crackers . . 16-oz. 2 for 69c

KEEBLER Cinnamon Crisp 14½-oz. 2 for 69c

Britts APPLIANCE DOOR BUSTERS

PERCOLATOR
- 9 CUP CAPACITY, FULLY AUTOMATIC
- MADE OF SPARKLING ALUMINUM
- NO-DRIP POURING SPOUT

$5.00

Ronson Electric Shaver
- QUICK CHANGE CUTTERS
- UNBREAKABLE LEXON BODY
- AUTOMATIC POWER CLEANING

$9.99

Shetland Floor Polisher
TWIN BRUSHES, RUG CLEANING, FLOOR POLISHER, AUTOMATIC DISPENSER FOR SHAMPOO AND WAX $19.95

TAPE RECORDER
TRANSISTOR TAPE RECORDER, PORTABLE, WITH REMOTE DYNAMIC MICROPHONE, PUSH BUTTON OPERATION $19.99

BRITTS — KINGSTON PLAZA SHOPPING CENTER, KINGSTON, N. Y.
It's Easy to Open a Charge Account at BRITTS
OPEN MONDAY THRU SATURDAY 10 A. M. to 10 P. M.

NOTICE
TO THE CUSTOMERS OF AL SPERL
(SPERL'S REFUSE REMOVAL)
SAUGERTIES — CH 6-8352

Due to the sudden illness of Mr. Sperl we are sorry for any inconvenience we caused you and would deeply appreciate your cooperation until we get our routes properly organized.

BUSINESS WILL CONTINUE AS USUAL.

Thank You
MRS. AL SPERL

never a charge for credit at Standard . . . so you save even more

ON ALL YOUR FURNITURE, APPLIANCES, TV, FLOOR COVERINGS, BEDDING, etc.

PHONE: FE 8-3043

Standard FURNITURE

323 WALL STREET . . . in the heart of . . . KINGSTON

Shop Tonite and Fri. to 9 Other Days to 5:30

Bombardiers Defeat Tackle Shop, 102-80, in Cage Tourney

Westfield Spoils State University Baseball Debut, 7-6

FINAL INSTRUCTIONS—State University coach Al Miller, left, tells catcher Jack Ridolph and pitched Tom Clarke what to expect from Westfield prior to the opening game Saturday at New Paltz. Hawks dropped a 7-6 decision as the vistors came up with three runs in the eighth inning. (Freeman photo).

State University Linksmen Beat Siena in Opener, 5-4

Rick Barthel of Kingston captured the No. 1 match, 2 and 1, as State University of New Paltz launched its second intercollegiate golf season with a 5-4 victory over Siena College on the James Baird links. Siena defeated the Hawks twice by the same score last season.

Barthel carded a 78 to edge Siena ace, Jim Tunney, 2 and 1. Pete Strafaci, playing No. 2 for New Paltz, carded low net of 77 and trimmed Edward Murphy (85), 4 and 3, as New Paltz took the best ball, 4-3. Tunney shot an 81.

Other results:

Ron Ward (82), NP beat Edward Salka (86), S, 4 and 3 Pat Collins (80), Siena beat Ron Shapiro (86), NP, 6 and 4; New Paltz won best-ball, 1 up.

Pete La Porte (78), Siena, won over Lee Robbins (89), NP; Bob Madana (83), Siena, defeated John Lane (87), NP, 4 and 3; Siena won best-ball, 7 and 6.

Strafaci's 77 was the best competitive score of his collegiate career.

Perkins Retains Boxing Title

KINGSTON, Jamaica (AP)—Eddie Perkins, world junior welterweight champ from Chicago, can start enjoying this Caribbean resort today now that he has successfully defended his crown.

Perkins had been busy preparing for his fight with Bunny Grant, the British Empire lightweight champ. His unanimous decision over the young Jamaican Saturday night was a study in fine conditioning.

The 27-year-old champ, suffered a badly cut eye but still closed with a strong surge, sweeping the last four rounds. He held a wide margin on the cards of the two judges and referee Willie Pep, the former featherweight champ.

It was Perkins' second defense of the year and ran his career record to 31-9-1. Grant, hometown favorite with the 25,000 fans who watched the bout at the outdoor National Stadium, lost his sixth start in 48 fights.

Berinato Scores Twaalfskill Ace

Jake Berinato, proprietor of Jake's Grill, become the third Twaalfskill Club member to score a hole-in-one this season, when he aced the par-3 second hole Saturday.

Berinato, one of the most avid golfers in the area, used a 7-iron to achieve the first ace of his brief career. He was playing in a foursome with Francis Coughlin, Ray Reid and Robert Raible.

Last Thursday, Twaalfskill aces were registered by Robert Carnright and Leo J. Hayman.

Leafs Favored To Beat Detroit

TORONTO (AP)—The strong-finishing Toronto Maple Leafs were heavy favorites today to retain the Stanley Cup after blitzing the Detroit Red Wings Saturday night and squaring the final playoff series.

Toronto's 4-2 come-from-behind victory at Detroit evened the best-of-seven series at two games apiece. The fifth game will be played here Tuesday, the sixth at Dtroit on Thursday. The seventh—if necessary—will be at Toronto on Saturday.

Coach Punch Imlach used his Leafs like shock troops Saturday as he juggled his lines five times in the opening six minutes of play to throw the Detroit defense off stride. The Leafs dominated play throughout the first period with Detroit having an edge in the second, which ended 2-2.

It was in the third period that the Leafs showed their ability as stretch runners. Andy Bathgate, a late-season acquisition from the New York Rangers, broke loose and put Toronto ahead 3-2 at the 10:55 mark. The Wings then saw ever-dangerous Frank Mahovlich add the Leafs insurance goal at 18:07.

Albany AC Gets Forfeit Victory Over Curren Five

BY ED PALLADINO
Freeman Sports Staff

There may be some discussion over the fact, but the Pine Plains Bombardiers appear to be the best team ever to play in the Kingston Basketball tournament.

George Stuetzle's entry scored a 102-80 triumph over a hustling Ray's Tackle Shop quintet last night and are virtually certain of winning the championship by playing only one more game.

Albany AC, the defending champions, advanced without difficulty by winning a forfeit triumph from the Curren Lincoln-Mercury five in the first game. The New Rochelle club was more than an hour late for the game and though it finally arrived at the Municipal Auditorium, a forfeit was declared.

Albany will play Ray's Tackle in an 8 o'clock game on Tuesday. The loser will be eliminated and the victor will face Pine Plains on Thursday at 8. If the Bombardiers lose that one — and the chances of them doing that are very remote — the final contest will take place next Sunday.

27 for Werkman

Nick Werkman, the Seton Hall great, played his best tourney game in sparking the Bombardiers to their win. Nifty Nick scored 27 points. Bill Telasky had 18 markers and quarterbacked the Bombardiers. On defense, he put his hands in the way of more than a few passes.

Stuetzle's big boys — Roman Thurman, Carl Green and Hank Whitney, the Eastern league stars — plucked off the rebounds. Tom Hannon and Sunny Sunkett gave Telasky ample help in the backcourt.

Scheffel Is Superb

Though they lost, the Tackle Shop players played a solid game. Ron Scheffel, working his way back into shape after almost a year of inactivity, scored 14 points and matched the backcourt craftmanship of Telasky.

Joe Klonowski, Ron Miller, Chick Boice and Joe Uhl kept the score reasonably close most of the way before tiring near the end. Bob Bondar and Harry Pratt did excellent relief stints.

The Bombardiers led, 25-19, 54-42, and 78-81 at the quarter stops. Ray's came to within 10 points early in the fourth session but eight straight points by the winners put the game completely out of reach.

Box Score:

Pine Plains (102)

	FG	FT	PF	T
Telasky	8	2	1	18
Litwiler	0	0	2	0
Hannon	2	2	0	6
Thurman	4	1	3	9
Werkman	12	3	4	27
Green	8	0	0	16
Sunkets	4	3	2	11
Whitney	7	1	3	15
Westerhaos	0	0	0	0
Totals	45	12	15	102

Ray's Tackle (80)

	FG	FP	PF	T
Uhl	5	0	0	10
Scheffel	5	4	3	14
Boice	8	1	5	17
Miller	6	3	2	15
Klonowski	6	3	2	15
Bondar	2	1	2	5
Pratt	2	0	0	4
Totals	34	12	14	80

Scoring by quarters:

P. Plains	25	29	24	24	—102
Ray's	19	23	19	19	— 80

Minor League Results

By THE ASSOCIATED PRESS

Pacific Coast League

Saturday's Results

Spokane 6-4, Okla. City 4-5
Seattle 2, Indianapolis 0
Portland 8, Arkansas 4
Salt Lake 5, Hawaii 4
San Diego 7, Denver 6
Tacoma 7, Dallas 0

Sunday's Results

Portland 4-5, Arkansas 8-6, 2nd 10 innings
Denver 6-5, San Diego 3-6
Seattle 5, Indianapolis 2, 2nd game rain
Tacoma 5-1, Dallas 2-4
Spokane 7, Oklahoma City 4
Salt Lake City 22, Hawaii 14

JUNIOR CHURCH CHAMPIONS—Members of the Protestant Church Junior division basketball champions for the 1963-64 season. Kneeling, from the left: Tom Emerick, Jim Grover, Willis Locke, Jr. and Mike Hoffman; standing: Jon Yaple, Gene Ballou, Dave Roberts, Willis Locke (coach). (Freeman Photo).

By Score of 2-1

Schenectady Club Shatters Sport Club's 49-Game Streak

The 49-game winning streak of the Kingston Sport Club in the Central New York Soccer Association came to an end Sunday, when the Schenectady Football Club upended the locals, 2-1, at Schenectady. Four of the KSC regulars were missing from action, the club reported.

It was the first league loss in three years for the locals, who have won the league title three years in a row.

Kingston's only goal was booted in by Carlos Bustamente at the 35-minute mark in the first half. Bill Newmershinsky was credited with the assist. The times and periods for the SFC goals were not reported.

The Sport Club's second team played a 1-1 tie with the Schenectady Jayvees.

The Kingston lineup:

Goal — Tony Alexander; fullbacks, Lee Roberts, Frank Luzzi; outside right—Felix Fuchson; inside right, Tony Fitzharris; center forward, Bill Newmershinsky; inside left, Carlos Bustamente; outside left, Al DiBella; halfback, Al Miller, George Vizvary, Mike Newmershinsky.

The Sport Club hosts the Poughkeepsie Blue and Whites next Sunday at Oehler's Mountain Lodge field. In a preliminary game Sunday, two junior teams consisting of 22 players are scheduled to meet. The Sport Club Juniors, who have an age limit of 15, will make their first outing. Youngsters interested in soccer are asked to contact the Kingston Sport Club.

Miss Wright Wins Women's Tourney

SPARTANBURG, S.C. (AP)—Mickey Wright birdied three holes Sunday for a final-round one-under-par 71 to win her first Betsy Rawls-Peach Blossom Women's Golf Tournament.

It was the first time in 10 attempts the Dallas, Tex., golfer had won the title. Her previous best was a sixth place. She won $1,200.

Miss Wright's 71 gave her a 54-hole total of 215, four strokes better than Shirley Englehorn and Gloria Armstrong.

The Spartanburg native for whom the tournament is named—Betsy Rawls—tied Sandra McClinton for fourth place at 221.

NHL Stanley Cup Finals

By THE ASSOCIATED PRESS

Saturday's Result

Toronto 4, Detroit 2
(Best-of-7 series tied 2-2)

Today's Game

No game scheduled

Cadets to Hold Intra-Squad Grid Game Saturday, May 9

WEST POINT — Army football followers will get a preview of Coach Paul Dietzel's 1964 edition when the Cadets hold their annual intra-squad game at West Point's Michie Stadium on Saturday, May 9, at 7:30 p. m.

Army gridders are just about at the halfway mark in their 20 spring workouts, and already it is apparent that there will be a lot of juggling before the three teams are set to go. While Coach Dietzel can start an all-letterman team as his two-way unit, there is some stiff competition from some of last season's reserves and members of the '63 Plebe team for the starting assignments.

With another change in the NCAA football rules, this one permitting considerable more substitutions than last fall, the Army grid concept will again feature three teams. The regulars will play both ways, the "Go" team on offense and the Bandits on defense. That means there will be 33 starters, for it is possible that any of the three units may get the opening nod.

Backfield Strength

Strength this year will be found in the backfield where four seniors appear to have the edge. The Regular quartet at present has Carl Stischweh at quarterback, John Seymour at tailback, Don Parcells at fullback and John Johnson at wingback. All but Johnson have lettered twice, an injury in the opener last September against Boston University putting Johnson out for the entire season. But Johnson has recovered and is back at the spot he held on the first eleven for the BU contest.

It's what's up front that is getting the bulk of attention right now. The rebuilding of the line, especially in the center where the Terrible Trio of center Lee Grasfeder and guards Dick Nowak and Tom Cunningham are missing via graduation, is taking a big share of the time of the coaching staff.

It will all be apparent to Mr. Army Football Fan on May 9, at Michie Stadium.

And looking ahead to next fall, there will be six games at home for Army — The Citadel, Boston College, Penn State, Duke, Iowa State and Pittsburgh —one of the best home programs in Military grid history.

Warriors Hoping To Knot Playoffs

BOSTON (AP) — Alex Hannum, San Francisco Warrior coach, says his team will be much tougher tonight. The Celtics agree.

But Bill Russell and his Boston mates remain a 10-point favorite to make it two straight over Wilt Chamberlain and company in the best-of-seven final series of the National Basketball Association playoffs.

The Celtics beat San Francisco 108-96 Saturday night opening their bid for a sixth straight world title and seventh in eight years.

"We'll be ready this time—much tougher," Hannum said. "We were tired and not aggressive in the opener. And remember, that was only the first of a seven-game series.

"It's been our pattern all season. Whenever we played a bad game we always came back with a good one."

"San Francisco has got to be tougher in this second game," said Celtic Tommy Heinsohn. "I feel the Warriors weren't on their game Saturday because they weren't hitting from outside. I'm sure they'll be sharper."

Weekend Fights

By THE ASSOCIATED PRESS

KINGSTON, Jamaica — Eddie Perkins, 139, Chicago, outpointed Bunny Grant, 137½, Jamaica, 15. Retained world junior welterweight title.

MANILA — Rey Asis, 119, Philippines, outpointed Joe Medell, 118¾, Mexico, 10.

TOKYO — Fumio Kaizu, Japan, knocked out Luis Santa, Mexico, 4.

BARCELONA, Spain — Juan Pinto, Spain, outpointed Lat Shonibare, Nigeria, 8.

Signs Pro Pact

BUFFALO, N. Y. (AP) — Earl Lattimer, Michigan State guard, has been signed by the Buffalo Bills of the American Football League.

Winners Tally Three in Eighth To Earn Decision

Scoring three runs in the eighth inning on two walks, a hit batter, a single and two errors, Westfield spoiled the baseball debut of State University, 7-6, Saturday at the New Paltz diamond.

Pitcher Tom Clarke of the Hawks started the eighth frame with a slim 5-4 lead. With one out, he lost his control, walking the next two batters and hitting another. Then, after recording a strikeout, Clarke forced the next batter to hit an easy roller.

However, it was booted and the tying run scored. A sharp single to center resulted in the second marker of the inning and the third crossed the dish when the ball was fumbled.

The Hawks scored a run in the ninth but the rally was short.

Coach Al Miller's diamond was no-hitted by righty Ray Arra for five innings. However, the home side broke through Arra's slants for three runs in the sixth and a pair in the seventh.

Clarke yielded two runs in the second, another pair on a two-run homer by Chuck Drozdowski in the sixth and the three in the eighth.

New Paltz will visit East Stroudsburg on Wednesday and will host Cortland in a double-header on Saturday.

Box score:

Westfield (7)

	AB	R	H
Robreno, lf	4	0	0
Ryczek, cf	4	0	1
Ryan, 3b	3	0	0
Roeder, c	5	0	0
Earle, 1b	5	0	0
Arra, p	4	2	2
Drozdowski, ss	4	3	2
Warchol, 2b	3	2	1
Paluck, 2b	0	0	0
Walsh, rf	3	0	0
Williamson, rf	1	0	0
Totals	36	7	6

New Paltz (6)

	AB	R	H
Bongard, ss	4	1	1
Hawkins, 2b, cf	4	0	0
Rosenstein, 3b	1	0	0
Maasch, 3b	2	1	1
Kryzak, rf	1	0	0
Mandia, rf	1	0	0
Finkel, rf	2	0	1
Clarke, p	4	0	0
Hafner, 1b	2	0	0
Wilhelm, 1b	1	0	0
Van Lare	1	1	1
Ridolph, c	4	1	1
Acto, cf, lf	4	1	2
Posnanski, lf	1	0	0
Maher, 2b	2	1	1
Suarez	1	0	0
Totals	35	6	8

Score by innings:

Westfield	0	2	0	0	0	2	0	3	0	—7
New Paltz	0	0	0	0	0	3	2	0	1	—6

Errors: New Paltz 6, Westfield 3. Two-base hits: Maher, Arra, Drozdowski. Three-base hits: Van Lare, Finkel. Home runs: Drozdowski. Bases on balls: Clarke 6, Arra 1. Strike-outs: Clarke 5, Arra 14. Winning pitcher: Arra. Losing pitcher: Clarke. Umpires: Palladino - Murphy.

STANDINGS

By THE ASSOCIATED PRESS

American League

	W.	L.	Pct.	G.B.
Baltimore	4	1	.800	—
Minnesota	4	2	.667	½
Detroit	3	2	.600	1
Boston	2	2	.500	1½
Los Angeles	2	2	.500	1½
Cleveland	1	1	.500	1½
Chicago	2	3	.400	2
Kansas City	1	2	.333	2
Washington	2	4	.333	2½
New York	1	3	.250	2½

Sunday's Results

New York 5, Baltimore 3
Chicago 6, Boston 0
Kansas City 5, Washington 1, 6 innings, rain, 2nd grame
Minnesota 12-1, Detroit 3-3
Los Angeles at Cleveland, rain

Today's Games

Chicago at Baltimore, N
New York at Boston, 2
Only games scheduled

Tuesday's Games

Detroit at Los Angeles, N
Cleveland at Kansas City, N
New York at Chicago, N
Boston at Baltimore, N
Only games scheduled

National League

	W.	L.	Pct.	G.B.
Phila'phia	4	1	.800	—
San Fran.	4	2	.667	½
St. Louis	4	2	.667	½
Pittsburgh	3	2	.600	1
Cincinnati	3	2	.600	1
Milwaukee	3	3	.500	1½
Chicago	2	3	.400	2
Houston	2	3	.400	2
New York	1	4	.200	3
Los Angeles	1	5	.167	3½

Sunday's Results

New York 6, Pittsburgh 0
Philadelphia 8, Chicago 1
Milwaukee 3, Los Angeles 2,

Today's Games

Philadelphia at New York
Cincinnati at San Francisco
St. Louis at Houston, N
Milwaukee at Los Angeles
Only games scheduled

Tuesday's Games

Philadelphia at New York
Pittsburgh at Chicago
Cincinnati at Houston, N
Only games scheduled

LOOK! WLR
Personalize Your Car!
Your Name Or Initials ONLY $2.98 PPD. (up to six letters)
Choice of Red, Blue, or Black Lettering and border on white background.
• Embossed Steel (Raised Letters and Border)
• Baked Enamel Finish
• Official License Plate Size (6" x 12")
• Satisfaction Guaranteed or Money Back
Inquiries Invited From Dealers, Clubs, Organizations
COLUMBUS MARBLE WORKS
P. O. Drawer 791, Columbus, Mississippi

Even if you get the raise WILL YOU BE MAKING WHAT YOU'RE REALLY WORTH?
Let's face it. There are thousands of men who are worth more money than they make — and their employers would readily admit it. But their hands are tied, because they can only pay what the job is worth.
And some jobs are only worth so much money — no matter who fills them.
Still want more money? If you do, then you should consider this lifetime career opportunity with the State Farm Insurance Companies. You would be representing one of America's largest insurance organizations — specially tailored to serve the car, life and fire insurance needs of the vast middle-income market.
To obtain complete details, write:
DON RICE
196 MAIN STREET
SAUGERTIES, N. Y.
CH 6-8471 or CH 6-2628
STATE FARM MUTUAL AUTOMOBILE INSURANCE COMPANY
STATE FARM FIRE and CASUALTY COMPANY
STATE FARM LIFE and ACCIDENT INSURANCE COMPANY
Home Offices: Bloomington, Illinois

CULVERT PIPES

IN STOCK FOR IMMEDIATE DELIVERY
6" – 84"
MEETS ALL STATE AND FEDERAL HIGHWAY SPECIFICATIONS
• CALL US TODAY •
FOR A FREE ESTIMATE
A CALL TO US WILL MEAN SAVINGS FOR YOU
FE 1-4099—FE 8-4620
For Savings and Service in "Everything in Steel and Metals"
B. Millens & Sons
OFFICE: 290 E. STRAND
STEEL WAREHOUSE
100-110 FERRY STREET

WANTED! MEN-WOMEN
from ages 18 to 52. Prepare now for U. S. Civil Service job openings in this area during the next 12 months.
Government positions pay as high as $446.00 a month to start. They provide much greater security than private employment and excellent opportunity for advancement. Many positions require little or no specialized education or experience.
But to get one of these jobs, you must pass a test. The competition is keen and in some cases only one out of five pass.
Lincoln Service has helped thousands prepare for these tests every year since 1948. It is one of the largest and oldest privately owned schools of its kind and is not connected with the Government
For FREE information on Government jobs, including list of positions and salaries, fill out coupon and mail at once—TODAY. You will also get full details on how you can prepare yourself for these tests.
Don't delay—ACT NOW!
LINCOLN SERVICE, Dept. 16D
Pekin, Illinois
I am very much interested. Please send me absolutely FREE (1) A list of U. S. Government positions and salaries; (2) Information on how to qualify for a U. S. Government Job.
Name .... Age ......
Street .... Phone ....
City .... State ....

PARSONS FORD SERVICE DEPARTMENT
• NOW OPEN •
DAILY AT 7 A. M.
Courteous Car Service Available
• Automatic Transmission Service
• Tune-Up
• Brake Service
• Body and Fender
• Lubrication
• Electrical Work
• Engine Overhaul

★ ALL WORK GUARANTEED ★
300 BROADWAY KINGSTON, N. Y.

IT'S 19 "Safety" 4 at GOODYEAR
GOODYEAR WHAMMO!
END CHUCK HOLE SHAKE-UP NOW!
FRONT-END ALIGNMENT
Here's What We do —
1. Completely align front end
2. Correct camber, caster, and toe-in
3. We'll repack front wheel bearings
4. Give bumper-to-bumper safety check
$6.95 plus parts (most cars)
TAKE YOUR CAR TO THE EXPERTS

GOODYEAR
SPRING MOTOR TUNE-UP
$6.66 (parts extra)
EASY TERMS-pay as you ride!
GOODYEAR TIRES
GOODYEAR SERVICE STORE
115-117 North Front St.
FE 8-7035 Kingston, N. Y.

Bombardiers Defeat Tackle Shop, 102-80, in Cage Tourney

Westfield Spoils State University Baseball Debut, 7-6

FINAL INSTRUCTIONS—State University coach Al Miller, left, tells catcher Jack Ridolph and pitched Tom Clarke what to expect from Westfield prior to the opening game Saturday at New Paltz. Hawks dropped a 7-6 decision as the vistors came up with three runs in the eighth inning. (Freeman photo).

State University Linksmen Beat Siena in Opener, 5-4

Rick Barthel of Kingston captured the No. 1 match, 2 and 1, as State University of New Paltz launched its second intercollegiate golf season with a 5-4 victory over Siena College on the James Baird links. Siena defeated the Hawks twice by the same score last season.

Barthel carded a 78 to edge Siena ace, Jim Tunney, 2 and 1. Pete Strafaci, playing No. 2 for New Paltz, carded low net of 77 and trimmed Edward Murphy (85), 4 and 3, as New Paltz took the best ball, 4-3. Tunney shot an 81.

Other results:

Ron Ward (82), NP beat Edward Salka (86), S, 4 and 3 Pat Collins (80), Siena beat Ron Shapiro (86), NP, 6 and 4; New Paltz won best-ball, 1 up.

Pete La Porte (78), Siena, won over Lee Robbins (89), NP; Bob Madana (83), Siena, defeated John Lane (87), NP, 4 and 3; Siena won best-ball, 7 and 6.

Strafaci's 77 was the best competitive score of his collegiate career.

Perkins Retains Boxing Title

KINGSTON, Jamaica (AP)—Eddie Perkins, world junior welterweight champ from Chicago, can start enjoying this Caribbean resort today now that he has successfully defended his crown.

Perkins had been busy preparing for his fight with Bunny Grant, the British Empire lightweight champ. His unanimous decision over the young Jamaican Saturday night was a study in fine conditioning.

The 27-year-old champ, suffered a badly cut eye but still closed with a strong surge, sweeping the last four rounds. He held a wide margin on the cards of the two judges and referee Willie Pep, the former featherweight champ.

It was Perkins' second defense of the year and ran his career record to 31-9-1. Grant, hometown favorite with the 25,000 fans who watched the bout at the outdoor National Stadium, lost his sixth start in 48 fights.

Berinato Scores Twaalfskill Ace

Jake Berinato, proprietor of Jake's Grill, become the third Twaalfskill Club member to score a hole-in-one this season, when he aced the par-3 second hole Saturday.

Berinato, one of the most avid golfers in the area, used a 7-iron to achieve the first ace of his brief career. He was playing in a foursome with Francis Coughlin, Ray Reid and Robert Raible.

Last Thursday, Twaalfskill aces were registered by Robert Carnright and Leo J. Hayman.

Leafs Favored To Beat Detroit

TORONTO (AP)—The strong-finishing Toronto Maple Leafs were heavy favorites today to retain the Stanley Cup after blitzing the Detroit Red Wings Saturday night and squaring the final playoff series.

Toronto's 4-2 come-from-behind victory at Detroit evened the best-of-seven series at two games apiece. The fifth game will be played here Tuesday, the sixth at Dtroit on Thursday. The seventh—if necessary—will be at Toronto on Saturday.

Coach Punch Imlach used his Leafs like shock troops Saturday as he juggled his lines five times in the opening six minutes of play to throw the Detroit defense off stride. The Leafs dominated play throughout the first period with Detroit having an edge in the second, which ended 2-2.

It was in the third period that the Leafs showed their ability as stretch runners. Andy Bathgate, a late-season acquisition from the New York Rangers, broke loose and put Toronto ahead 3-2 at the 10:55 mark. The Wings then saw ever-dangerous Frank Mahovlich add the Leafs insurance goal at 18:07.

Albany AC Gets Forfeit Victory Over Curren Five

BY ED PALLADINO
Freeman Sports Staff

There may be some discussion over the fact, but the Pine Plains Bombardiers appear to be the best team ever to play in the Kingston Basketball tournament.

George Stuetzle's entry scored a 102-80 triumph over a hustling Ray's Tackle Shop quintet last night and are virtually certain of winning the championship by playing only one more game.

Albany AC, the defending champions, advanced without difficulty by winning a forfeit triumph from the Curren Lincoln-Mercury five in the first game. The New Rochelle club was more than an hour late for the game and though it finally arrived at the Municipal Auditorium, a forfeit was declared.

Albany will play Ray's Tackle in an 8 o'clock game on Tuesday. The loser will be eliminated and the victor will face Pine Plains on Thursday at 8. If the Bombardiers lose that one — and the chances of them doing that are very remote — the final contest will take place next Sunday.

27 for Werkman

Nick Werkman, the Seton Hall great, played his best tourney game in sparking the Bombardiers to their win. Nifty Nick scored 27 points. Bill Telasky had 18 markers and quarterbacked the Bombardiers. On defense, he put his hands in the way of more than a few passes.

Stuetzle's big boys — Roman Thurman, Carl Green and Hank Whitney, the Eastern league stars — plucked off the rebounds. Tom Hannon and Sunny Sunkett gave Telasky ample help in the backcourt.

Scheffel Is Superb

Though they lost, the Tackle Shop players played a solid game. Ron Scheffel, working his way back into shape after almost a year of inactivity, scored 14 points and matched the backcourt craftmanship of Telasky.

Joe Klonowski, Ron Miller, Chick Boice and Joe Uhl kept the score reasonably close most of the way before tiring near the end. Bob Bondar and Harry Pratt did excellent relief stints.

The Bombardiers led, 25-19, 54-42, and 78-81 at the quarter stops. Ray's came to within 10 points early in the fourth session but eight straight points by the winners put the game completely out of reach.

Box Score:

Pine Plains (102)

	FG	FT	PF	T
Telasky	8	2	1	18
Litwiler	0	0	2	0
Hannon	2	2	0	6
Thurman	4	1	3	9
Werkman	12	3	4	27
Green	8	0	0	16
Sunkets	4	3	2	11
Whitney	7	1	3	15
Westerhaos	0	0	0	0
Totals	45	12	15	102

Ray's Tackle (80)

	FG	FP	PF	T
Uhl	5	0	0	10
Scheffel	5	4	3	14
Boice	8	1	5	17
Miller	6	3	2	15
Klonowski	6	3	2	15
Bondar	2	1	2	5
Pratt	2	0	0	4
Totals	34	12	14	80

Scoring by quarters:

P. Plains	25	29	24	24—102
Ray's	19	23	19	19— 80

Minor League Results

By THE ASSOCIATED PRESS
Pacific Coast League
Saturday's Results

Spokane 6-4, Okla. City 4-5
Seattle 2, Indianapolis 0
Portland 8, Arkansas 4
Salt Lake 5, Hawaii 4
San Diego 7, Denver 6
Tacoma 7, Dallas 0

Sunday's Results

Portland 4-5, Arkansas 8-6, 2nd 10 innings
Denver 6-5, San Diego 3-6
Seattle 5, Indianapolis 2, 2nd game rain
Tacoma 5-1, Dallas 2-4
Spokane 7, Oklahoma City 4
Salt Lake City 22, Hawaii 14

JUNIOR CHURCH CHAMPIONS—Members of the Protestant Church Junior division basketball champions for the 1963-64 season. Kneeling, from the left: Tom Emerick, Jim Grover, Willis Locke, Jr. and Mike Hoffman; standing: Jon Yaple, Gene Ballou, Dave Roberts, Willis Locke (coach). (Freeman Photo).

By Score of 2-1

Schenectady Club Shatters Sport Club's 49-Game Streak

The 49-game winning streak of the Kingston Sport Club in the Central New York Soccer Association came to an end Sunday, when the Schenectady Football Club upended the locals, 2-1, at Schenectady. Four of the KSC regulars were missing from action, the club reported.

It was the first league loss in three years for the locals, who have won the league title three years in a row.

Kingston's only goal was booted in by Carlos Bustamente at the 35-minute mark in the first half. Bill Newmershinsky was credited with the assist. The times and periods for the SFC goals were not reported.

The Sport Club's second team played a 1-1 tie with the Schenectady Jayvees.

The Kingston lineup:

Goal — Tony Alexander; fullbacks, Lee Roberts, Frank Luzzi; outside right—Felix Fuchson; inside right, Tony Fitzharris; center forward, Bill Newmershinsky; inside left, Carlos Bustamente; outside left, Al DiBella; halfback, Al Miller, George Vizvary, Mike Newmershinsky.

The Sport Club hosts the Poughkeepsie Blue and Whites next Sunday at Oehler's Mountain Lodge field. In a preliminary game Sunday, two junior teams consisting of 22 players are scheduled to meet. The Sport Club Juniors, who have an age limit of 15, will make their first outing. Youngsters interested in soccer are asked to contact the Kingston Sport Club.

Miss Wright Wins Women's Tourney

SPARTANBURG, S.C. (AP)—Mickey Wright birdied three holes Sunday for a final-round one-under-par 71 to win her first Betsy Rawls-Peach Blossom Women's Golf Tournament.

It was the first time in 10 attempts the Dallas, Tex., golfer had won the title. Her previous best was a sixth place. She won $1,200.

Miss Wright's 71 gave her a 54-hole total of 215, four strokes better than Shirley Englehorn and Gloria Armstrong.

The Spartanburg native for whom the tournament is named—Betsy Rawls—tied Sandra McClinton for fourth place at 221.

NHL Stanley Cup Finals

By THE ASSOCIATED PRESS
Saturday's Result

Toronto 4, Detroit 2
(Best-of-7 series tied 2-2)

Today's Game

No game scheduled

Cadets to Hold Intra-Squad Grid Game Saturday, May 9

WEST POINT — Army football followers will get a preview of Coach Paul Dietzel's 1964 edition when the Cadets hold their annual intra-squad game at West Point's Michie Stadium on Saturday, May 9, at 7:30 p. m.

Army gridders are just about at the halfway mark in their 20 spring workouts, and already it is apparent that there will be a lot of juggling before the three teams are set to go. While Coach Dietzel can start an all-letterman team as his two-way unit, there is some stiff competition from some of last season's reserves and members of the '63 Plebe team for the starting assignments.

With another change in the NCAA football rules, this one permitting considerable more substitutions than last fall, the Army grid concept will again feature three teams. The regulars will play both ways, the "Go" team on offense and the Bandits on defense. That means there will be 33 starters, for it is possible that any of the three units may get the opening nod.

Backfield Strength

Strength this year will be found in the backfield where four seniors appear to have the edge. The Regular quartet at present has Carl Stischweh at quarterback, John Seymour at tailback, Don Parcells at fullback and John Johnson at wingback. All but Johnson have lettered twice, an injury in the opener last September against Boston University putting Johnson out for the entire season. But Johnson has recovered and is back at the spot he held on the first eleven for the BU contest.

It's what's up front that is getting the bulk of attention right now. The rebuilding of the line, especially in the center where the Terrible Trio of center Lee Grasfeder and guards Dick Nowak and Tom Cunningham are missing via graduation, is taking a big share of the time of the coaching staff.

It will all be apparent to Mr. Army Football Fan on May 9, at Michie Stadium.

And looking ahead to next fall, there will be six games at home for Army — The Citadel, Boston College, Penn State, Duke, Iowa State and Pittsburgh —one of the best home programs in Military grid history.

Warriors Hoping To Knot Playoffs

BOSTON (AP) — Alex Hannum, San Francisco Warrior coach, says his team will be much tougher tonight. The Celtics agree.

But Bill Russell and his Boston mates remain a 10-point favorite to make it two straight over Wilt Chamberlain and company in the best-of-seven final series of the National Basketball Association playoffs.

The Celtics beat San Francisco 108-96 Saturday night opening their bid for a sixth straight world title and seventh in eight years.

"We'll be ready this time—much tougher," Hannum said. "We were tired and not aggressive in the opener. And remember, that was only the first of a seven-game series.

"It's been our pattern all season. Whenever we played a bad game we always came back with a good one."

"San Francisco has got to be tougher in this second game," said Celtic Tommy Heinsohn. "I feel the Warriors weren't on their game Saturday because they weren't hitting from outside. I'm sure they'll be sharper."

Weekend Fights

By THE ASSOCIATED PRESS

KINGSTON, Jamaica — Eddie Perkins, 139, Chicago, outpointed Bunny Grant, 137½, Jamaica, 15. Retained world junior welterweight title.

MANILA — Rey Asis, 119, Philippines, outpointed Joe Medell, 118¾, Mexico, 10.

TOKYO — Fumio Kaizu, Japan, knocked out Luis Santa, Mexico, 4.

BARCELONA, Spain — Juan Pinto, Spain, outpointed Lat Shonibare, Nigeria, 8.

Signs Pro Pact

BUFFALO, N. Y. (AP) — Earl Lattimer, Michigan State guard, has been signed by the Buffalo Bills of the American Football League.

Winners Tally Three in Eighth To Earn Decision

Scoring three runs in the eighth inning on two walks, a hit batter, a single and two errors, Westfield spoiled the baseball debut of State University, 7-6, Saturday at the New Paltz diamond.

Pitcher Tom Clarke of the Hawks started the eighth frame with a slim 5-4 lead. With one out, he lost his control, walking the next two batters and hitting another. Then, after recording a strikeout, Clarke forced the next batter to hit an easy roller.

However, it was booted and the tying run scored. A sharp single to center resulted in the second marker of the inning and the third crossed the dish when the ball was fumbled.

The Hawks scored a run in the ninth but the rally was short.

Coach Al Miller's diamond was no-hitted by righty Ray Arra for five innings. However, the home side broke through Arra's slants for three runs in the sixth and a pair in the seventh.

Clarke yielded two runs in the second, another pair on a two-run homer by Chuck Drozdowski in the sixth and the three in the eighth.

New Paltz will visit East Stroudsburg on Wednesday and will host Cortland in a double-header on Saturday.

Box score:

Westfield (7)

	AB	R	H
Robreno, lf	4	0	0
Ryczek, cf	4	0	1
Ryan, 3b	3	0	0
Roeder, c	5	0	0
Earle, 1b	5	0	0
Arra, p	4	2	2
Drozdowski, ss	4	3	2
Warchol, 2b	3	2	1
Paluck, 2b	0	0	0
Walsh, rf	3	0	0
Williamson, rf	1	0	0
Totals	36	7	6

New Paltz (6)

	AB	R	H
Bongard, ss	4	1	1
Hawkins, 2b, cf	4	0	0
Rosenstein, 3b	1	0	0
Maasch, 3b	2	1	1
Kryzak, rf	1	0	0
Mandia, rf	1	0	0
Finkel, rf	2	0	1
Clarke, p	4	0	0
Hafner, 1b	2	0	0
Wilhelm, 1b	1	0	0
Van Lare	1	1	1
Ridolph, c	4	1	1
Acto, cf, lf	4	1	2
Posnanski, lf	1	0	0
Maher, 2b	2	1	1
Suarez	1	0	0
Totals	35	6	8

Score by innings:

Westfield 0 2 0 0 0 2 0 3 0—7
New Paltz 0 0 0 0 0 3 2 0 1—6

Errors: New Paltz 6, Westfield 3. Two-base hits: Maher, Arra, Drozdowski. Three-base hits: Van Lare, Finkel. Home runs: Drozdowski. Bases on balls: Clarke 6, Arra 1. Strike-outs: Clarke 5, Arra 14. Winning pitcher: Arra. Losing pitcher: Clarke. Umpires: Palladino - Murphy.

By THE ASSOCIATED PRESS

American League

	W.	L.	Pct.	G.B.
Baltimore	4	1	.800	—
Minnesota	4	2	.667	½
Detroit	3	2	.600	1
Boston	2	2	.500	1½
Los Angeles	2	2	.500	1½
Cleveland	1	1	.500	1½
Chicago	2	3	.400	2
Kansas City	1	2	.333	2
Washington	2	4	.333	2½
New York	1	3	.250	2½

Sunday's Results

New York 5, Baltimore 3
Chicago 6, Boston 0
Kansas City 5, Washington 1, 6 innings, rain, 2nd grame
Minnesota 12-1, Detroit 3-3
Los Angeles at Cleveland, rain

Today's Games

Chicago at Baltimore, N
New York at Boston, 2
Only games scheduled

Tuesday's Games

Detroit at Los Angeles, N
Cleveland at Kansas City, N
New York at Chicago, N
Boston at Baltimore, N
Only games scheduled

National League

	W.	L.	Pct.	G.B.
Phila'phia	4	1	.800	—
San Fran.	4	2	.667	½
St. Louis	4	2	.667	½
Pittsburgh	3	2	.600	1
Cincinnati	3	2	.600	1
Milwaukee	3	3	.500	1½
Chicago	2	3	.400	2
Houston	2	3	.400	2
New York	1	4	.200	3
Los Angeles	1	5	.167	3½

Sunday's Results

New York 6, Pittsburgh 0
Philadelphia 8, Chicago 1
Milwaukee 3, Los Angeles 2,

Today's Games

Philadelphia at New York
Cincinnati at San Francisco
St. Louis at Houston, N
Milwaukee at Los Angeles
Only games scheduled

Tuesday's Games

Philadelphia at New York
Pittsburgh at Chicago
Cincinnati at Houston, N
Only games scheduled

LOOK!

Personalize Your Car!
Your Name Or Initials
ONLY $2.98 PPD. (up to six letters)
Choice of Red, Blue, or Black Lettering and border on white background.
• Embossed Steel (Raised Letters and Border)
• Baked Enamel Finish
• Official License Plate Size (6" x 12")
• Satisfaction Guaranteed or Money Back
Inquiries Invited From Dealers, Clubs, Organizations
COLUMBUS MARBLE WORKS
P. O. Drawer 791, Columbus, Mississippi

Even if you get the raise
WILL YOU BE MAKING WHAT YOU'RE REALLY WORTH?
Let's face it. There are thousands of men who are worth more money than they make — and their employers would readily admit it. But their hands are tied, because they can only pay what the job is worth.
And some jobs are only worth so much money — no matter who fills them.
Still want more money? If you do, then you should consider this lifetime career opportunity with the State Farm Insurance Companies. You would be representing one of America's largest insurance organizations . . . specially tailored to serve the car, life and fire insurance needs of the vast middle-income market.
To obtain complete details, write:
DON RICE
196 MAIN STREET
SAUGERTIES, N. Y.
CH 6-8471 or CH 6-2628
STATE FARM MUTUAL AUTOMOBILE INSURANCE COMPANY
STATE FARM FIRE and CASUALTY COMPANY
STATE FARM LIFE and ACCIDENT INSURANCE COMPANY
Home Offices: Bloomington, Illinois

CULVERT PIPES
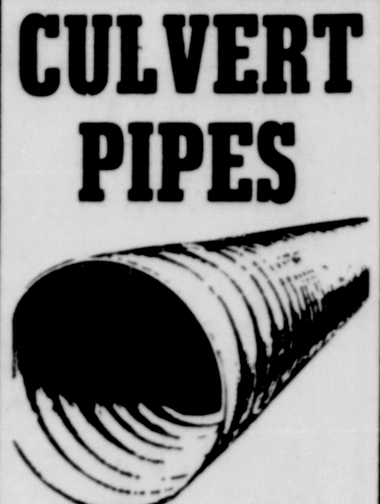
IN STOCK FOR IMMEDIATE DELIVERY
6" - 84"
MEETS ALL STATE AND FEDERAL HIGHWAY SPECIFICATIONS
• CALL US TODAY •
FOR A FREE ESTIMATE
A CALL TO US WILL MEAN SAVINGS FOR YOU
FE 1-4099—FE 8-4620
For Savings and Service in "Everything in Steel and Metals"
B. Millens & Sons
OFFICE: 290 E. STRAND
STEEL WAREHOUSE
100-110 FERRY STREET

WANTED!
MEN-WOMEN
from ages 18 to 52. Prepare now for U. S. Civil Service job openings in this area during the next 12 months.
Government positions pay as high as $446.00 a month to start. They provide much greater security than private employment and excellent opportunity for advancement. Many positions require little or no specialized education or experience.
But to get one of these jobs, you must pass a test. The competition is keen and in some cases only one out of five pass.
Lincoln Service has helped thousands prepare for these tests every year since 1948. It is one of the largest and oldest privately owned schools of its kind and is not connected with the Government.
For FREE information on Government jobs, including list of positions and salaries, fill out coupon and mail at once—TODAY. You will also get full details on how you can prepare yourself for these tests.
Don't delay—ACT NOW!
LINCOLN SERVICE, Dept. 16D
Pekin, Illinois
I am very much interested. Please send me absolutely FREE (1) A list of U. S. Government positions and salaries; (2) Information on how to qualify for a U. S. Government Job.
Name .... Age ......
Street .... Phone ....
City .... State ....

PARSONS FORD
SERVICE DEPARTMENT
• NOW OPEN •
DAILY AT 7 A. M.
Courteous Car Service Available
• Automatic Transmission Service
• Tune-Up
• Brake Service
• Body and Fender
• Lubrication
• Electrical Work
• Engine Overhaul

★ ALL WORK GUARANTEED ★
300 BROADWAY KINGSTON, N. Y.

IT'S 19 "Safety" 4 at GOODYEAR

END CHUCK HOLE SHAKE-UP NOW!
FRONT-END ALIGNMENT
Here's What We do —
1. Completely align front end
2. Correct camber, caster, and toe-in
3. We'll repack front wheel bearings
4. Give bumper-to-bumper safety check
$6.95 plus parts (most cars)
TAKE YOUR CAR TO THE EXPERTS

SPRING MOTOR TUNE-UP
$6.66 (parts extra)
EASY TERMS-pay as you ride!
GOODYEAR
SERVICE STORE
115-117 North Front St.
FE 8-7035 Kingston, N. Y.

Sciucco Has 659

VinceDino's RVW Net Leaders

Led by Rose Sciucco's 659 series, Vince Dino's Rest of Middletown fired 2646 and took over first place in the women's net division of the annual Rip Van Winkle tournament in last weekend's firing at the Bowlerama.

Miss Sciucco had high single and triple for women in the tournament with 234, 179 a[illegible]6. Localites Dot Rawding and Hilda Murphy helped with 524 and 519 respectively.

Whitestown Construction of Utica(a 981 average team, fired 3109 to take over first place in the men's net division. Joe Glenski and Tom Napoli had 650s to lead the upstaters to games of 993, 118 and 998.

Gross leaders in both divisions remained the same. The Renegades of New York City have a 3298 to pace the men's division and Oehler's Mt. Lodge of Kingston retain first in the women's gross with 2928.

Newcomer's in the top ten in the men's gross are Cairo Hopefuls of Cairo with 3244 for 6th place and Jones Dairy of Kingston with 3213 for 9th place.

Cissy's Beauty Shop of Kingston fired a 2889 gross for second high honors in the women's gross. The Retreat Rest of Kingston rolled into third with 2884; Wiedy's Furniture of Boiceville into fourth with 2848; Woodtke Oileetes of Connecticut into 8th with 2808 and Royal Diner of Kingston into 9th with 2801.

Top ten (men's gross):

Renegades, New York City, 3298; Charlie's Rocket Car Wash, Kingston, 3296; Baker's Gulf, Hillsdale, 3256; P and E Trucking, Kingston, 3248; Albany Pinecraft, Albany, 3247; Cairo Hopefuls, Cairo, 3244; Kings, Brooklyn, 3234; Woodstock Sport Shop, Woodstock, 3223; Jones Dairy, Kingston, 3213; The Five Hammers, Ossining 3197.

Kingston scores:

Plaza Bowl, 3070; Volunteer Firemen, 3060; Van's Bandits, 2983; Berardi Heating, 2986; AAA Auto Gass, 2802; Tool Room, 3157; Wimpy's, 3166; Central Hudson No. 2, 3078; Elmer's Inn, 2901; King's Men, 3169; Boiceville Lanes, 3116; Utica Club Beer, 3103; Kingston Ornamental Iron Co., 3039; Kempton Five, 3014; Shultis Plumbing, 2862; Frank's Servicenter, 2943; Wiedy's Furniture, 3097; Barclay Knitwear, 3030; Riozzi's Masonry, 2941; Rock Construction, 3015; Smith's Store, 3027; Starlings, 2800; Neighborhood Sunoco, 2882; Kildy's Five, 2897; Light's TV, 2809.

Top ten (women's gross):

Oehler's Mt. Lodge, Kingston, 2928; Cissy's Beauty Shop, Kingston, 2889; The Retreat Rest, Kingston, 2884; Wiedy's Furniture, Boiceville, 2884; The Saints, Kingston, 2845; Ella's Beauty Shop, Kingston, 2823; Simmons Paza, Saugerties, 2810; Woodtke Oilettes, Connecticut, 2808; Royal Diner, Kingston, 2801; Bradley's Rest, Middletown, 2793.

Kingston scores:

Boiceville Bowlettes, 2520; Peper's Garage, 2787.

Dino's Res., Middletown

Hilda Murphy	161	159	199	519
Katty Schmitt	150	179	143	472
Jo Wolfe	148	164	165	472
Dot Rawding	130	193	201	524
Rose Sciwcco	234	179	246	659
	818	874	954	2646

Whitestown Cons't, Utica

Joe Glenski	225	213	212	650
Jim Gallicchio	182	215	196	593
Walt Hapanowicz	157	246	195	598
Tom Napoli	215	212	223	650
Joe Rzepka	214	232	172	618
	993	1118	998	3109
Handicap	19	19	19	57
	1012	1137	1017	3166

* * *

Ed Cherny Leads Mixer With 635

Ed Cherny wrapped 249 and 211 games around a 175 middle effort for 635 in the Ferraro Sunday Mixed League. Mildred Pisani led the distaff side with 179, 209 and 174 for 562.

Bill Beckert's Trucking and Table Talk Pies share first place with 59 wins. Adirondack Trailways and DeWitt Cadillac Olds have 57 victories. Sickler's Delivery also has 57 wins but has a postponed match to make up.

Top shooters were Frank Weller 214-540, Al Milak 538, Tom Hines 229-542, Harry Lowe Jr. 211-578, Orville Klomps 213-570, Joe Enright 210-555, Charlie DeCicco 531, Bob Enright 528, Ben Sanford 210-591, Gary Aidala 205-554, Charlie Koemm 222-579, Dick Uhler 541, John J. Spada 244-578, Phil Reilly 544 Bill Beckert 527, Dave McDonough 201-533, Bob Ennist 209-531, George Lasko 561, John Bechtold 556.

Also, Roberta Gallagher 456, Marie Bechtold 492, Hilda Murphy 501, Kathy DeCicco 470, Bonnie Reilly 536, Flo Shaw 457, Marion Sanford 513 Catherine Lowe 504, Anne Hinkley 463, Becky Milak 476, Laura LeMay 466, Theresa Palladino 485.

Results: Flamingo Rest 3, Adirondack Trailways 0; Jake's Grill 2, Dick's Philco 1; Steven's Trucking and Excavation 2, VanKleecks Construction 1; Table Talk Pies 2, DeLuxe Barber Shop 1; Top's Cleaners 2, L and B Oil 1; DeWitt Cadillac Olds 3, Dew Drop Inn 0; Lincoln Park Inn 2, Jewel Home Shopping Service 1; Holland Poultry Farm 2, DeLuca Cleaners 1; E-Z-Do Pools 2, TP Tavern 1; Provenzano Electric 3 Capri Rest 0; Genther's Caterers 2, Royal Tire Service 1; J and G Drywall 2, Morgan Hill Poultry 1; Roger's Lunch 3, By-Pass Pizzeria 0; Judie's Rest 2, Bill Beckert's Trucking 1.

* * *

Joe Coughlin's 619 Tops League

Joe Coughlin walloped 619 in the Mid City Sunday Mixed league, getting 201, 246 and 172.

Frank Damis made 539, Nick Savino 535, Joe Heidcamp 565, Bob Wright 551, Harold Miller 561, Diane Post 453, Louise Jordan 460. Results: Doreen's Bridals 3, Twiggy's Trading Post 0; Hone St. Laundrette 3, Ray's Sound Service 0; Bob's Grocery 3, Albany Ave. Nursing Home 0; Charlie's Nationwide Insurance 3, The Alpine 0; J. Martin's Beauty Salon 2, Arrow Carrier

* * *

JOEL KIFF had 160, 156, and 215 for 531 in the Federation National YMCA league. Harold Smith popped 204-526. Resuls: Trinity Lutheran No. 2 2, DeMolay 1; D.W.S. G and E 2, Comforter No. 2 1.

Complete Service!
Expert repairs on all Cars—American or Foreign.
Transmission specialists
Stop Rust Now With Texaco Rust Proof
CARS PICKED UP AT IBM PARKING LOT
TEXACO
Dick's Texaco Service
Free Pick-Up & Delivery on Repairs
Albany Avenue Extension, Kingston
Near Chambers School Tel. 331-7191

Herb Petersen Raps 721 in UC Tourney

Herb Petersen of Kingston blasted a 721 series in the Utica Club television series Sunday, earning $750 in prize money. The local star will meet another opponent next week with a chance to win another $750 if successful.

After starting with a 258 game, Petersen clubbed steady efforts of 247 and 216 to easily beat Vince Fiacco, who had 184, 234 and 160 for 578.

The match was taped and will be shown on Channel 6 next Sunday either at 3 o'clock or after the baseball game.

Petersen was the winner of the regional elimination tournament, earning him a spot on the weekly televised show.

Broskie Hits 736

Sangi's (3225) Sweeps; Forst Takes 1st Spot

Forst Formost moved back to the top of the Mid Hudson Major league Friday night and the locals can thank Sangi's Bowlero for giving them a big boost.

While Forst was banging 3154 to sweep Tompkins and Baxter Insurance, Sangi's rattled the wood for a 3225 triple to win three from Modern Vending. Veteran Harold Broskie slammed a scintillating 736 triple to show the way.

With three weeks to play, the standings now read like this:

Team	Won	Lost
Forst Formost	64	35
Tompkins-Baxter	62½	36½
Modern Vending	61	38
Sangi's Bowlero	52½	46½
Utica Club	50	49
Antonelli's Fuel	48	51
Terrace Room	47½	51½
Anel Development	47½	51⅓
A & N Vending	44½	54½
Cassidy's Pharmacy	44½	54⅓
Touponse Lanes	43	56
Dan's Tire & Serv.	29	70

Broskie opened his scoring with a 269 game and then followed with solos of 233 and 234. Dick Howard added 680, Tom Carlino 621 and Jerry Kaplan 610.

Lou Campi did his best for the losers with 662. Frank Bandiero had 654, Bill Tarsio 645 and Clarence Youngberg 636.

The defending champions clouted 1111 in the final game and lost as Sangi's came up with an 1130 effort. The locals also shot 1088 and 1010 against 1055 and 982.

Dewey Blair hit 238, 227 and 243 for 708 but his Tompkins and Baxter teammates couldn't beat the better balanced scoring of the Forst quintet.

Larry Petersen (653), Jack Ferraro (643), Jake Charter (633), Bob Shelightner (622) and Christ Gallo (603) did the scoring for the winners.

Forst hit 961, 1123 and 1091 for 3154 against 911, 1064 and 948 for 2923.

In addition to the 736 by Broskie and Blair's 708, Art Koeppel hit 223, 265, and 244 for 732 as the Campi-Tarsio Lanes experienced some heavy pin pounding.

Other 600s:

J. Ellis	233	219	208—660
M. Goldberg	209	224	225—658
S. Fisher	220	200	233—653
J. Cervoni	220	222	187—629
J. Sch'nm'k'r	226	204	188—618
C. Rhodes	201	224	190—616
J. Torelli	177	252	186—615
W. Hoffman	203	199	210—612
Jim Lawson	203	229	172—604
R. Pulver	200	196	206—602

Local scores:

Modern Vending (0)

F. Bandiero	220	243	191	654
B. Delaney	204	156	191	551
C. Youngberg	213	207	216	636
B. Tarsio	206	173	266	645
L. Campi	212	203	247	662
	1055	982	1111	3148

Sangi's Bowlero (3)

D. Howard	245	202	233	680
J. Kaplan	192	193	225	610
H. Broskie	269	233	234	736
T. Carlino	202	191	228	621
V. Carpino	177	191	210	578
	1085	1010	1130	3225

Tompkins & Baxter (0)

J. Martini	172	198	171	541
P. Tarsio	176	204	193	573
D. Blair	238	227	243	708
S. Taylor	155	237	159	551
P. Versace	170	198	182	550
	911	1064	948	2923

Forst Formost (3)

J. Charter	204	235	194	633
J. Ferraro	205	256	182	643
C. Gallo	164	191	248	603
B. Shelightner	171	238	213	622
L. Petersen	216	203	234	653
	961	1123	1091	3154

Bll Flanagan Rolls 258-633

Bill Flanagan slammed a 258 middle solo to go with 193 and 182 for 633 high series in the Esopus Legion Mixer.

Virginia Baltz fired 479, Stirling Potter 213-539, Mary Miller 457, Grace Tsitsera 459.

Team results:

Provenzano Electric 3, Ducraft Marine 0; Dunham Electric 1½, Charlie's Texaco 1½; Potter Brothers 2, Stardust Club 1; Chez Emile 3, Whittakers 0; 3 Brothers Egg Farms 1, Light's TV 2. Corp. 1.

* * *

Bob Murphy Hits Invitational 637

Bob Murphy's career first 600 was a neat 637 in the Bowlerama Jr. Invitational. His games were 222, 225 and 190.

Highs were Steve Ferraro 210-575, Jim Dougherty 216-556, John A. Schatzel 202-555, Tibor Tomshaw 202-552 and Mike Cervini 230-538.

Results: Tomshaws 2, Kelders 1; Ferraros 3, Schatzels 0; Doughertys 3, Deveaus 0.

* * *

JANICE BROWN was high in the Suburbanites league with 170, 144 and 173 for 487. Kate Ostrander shot 479, Merrill Smith 479, Mary Waterous 463, Janet Snyder 459, Jean Russell 452. Results: Anderson Hardware 2, Salvucci's 1; W. Hutty, Insurance 2, P. J. Weider, Realtors 1; Woodstock Building 2, Peper's Garage 1; Forno's Pharmacy 3, Cousins 0; Simpkins Insurance 3, Mason's General Store 0; Mower's Market 2, Grand Uuion 1.

* * *

JOE HILTON slammed 176, 215 and 191 for a 582 series in the Rotron league. Herman Meyer had 223-579, Hanker Clarke 529, Marlon Hutchinson 200-534. Results: Ramblers 2, Sleepin Honkers 1; Famous 5 3, Try Harders 0; Lucky "7" 2, 5 Melons 1; Control 5 3, Night Raiders 0.

* * *

URSULA BENSON made 14-163-185-522 in the Woodstock Women's Major. Others, Helen McGuhy 475, Mary Waterous 471, Mabel Chapman 517, Merrill Smith 502, Joan Mead 506, Gilda Himes 492, Mary Holumzer 466. Results: Deanie's 2, Kullmann's Garage 1; Woodstock Garage 3, Little Shop 0; Schneider's 3, Forno's 0.

Ed Riozzi Raps High 659 Series

Ed Riozzi was consistently good in the Plaza Bowl Sunday Mixer with 214, 235 and 219 for 659.

Highs included Josie Reynolds 479, Bill Reynolds 566, Mabel Chapman 456, Herm Sickler 219-566, Deanna LaVoy 459.

Results: Cody Lumber 3, Community Market 0; Sickler's Delivery 2, Plaza Bowl 1; Maria's Coiffure 2, Lockwood's Antiques 1; Frank's Tee Vees 2, Abbott's 1; Brink's American 3, Ulster Furniture 0.

* * *

JACK SHIENVOLD topped the J.C.C. league with 212-180-192-584. Aaron Bahl shot 213-211-574, Ann Motzkin 486, Sarah Levine 485, Marion Zwick 455, Myra Basch 471, Sally Basch 206-467. Results: Hy-Als 2, K-Knockers 1; Sad Sacks 2, Wildcats 1; Lady Bugs 3, Spry Ones 0; Mickey's Mobsters 2, Unknowns 1; Oilers 2, Beatalls 1.

* * *

MERT GERMAIN hit 203, 148, and 206 for 557 in the Friday Night Fun league. Vicky Dye scored 496 and Edith Lawrence 464. Results: Hitz and Mixxus 3, Jokers 0; Clowns 3, Ready Bouzers 0; Apple Pickers 2, Cornballs 1; Minks 2, Cyclones 1; Flintstones 2, Rabbits 1; Gasoline Alley 3, Comics 0.

* * *

NANCY GILLIGAN topped the Rotron Pioneer Women with 477 on 152, 172 and 153. Rosalie Krause had 476. Results: Kool Kats 2, Alley Oops 1; Delta Tees 2, Scally Wags 1, Hillbillies 3, High Hopes 0; Larks 2, Perry Winkles 1; Nightengales 3, Flintstones 0.

* * *

ARLENE WILSON belted 191-159-183-533 to pace the Onteora Trail league. Others, Marie Tubbs 505, Nonnie Weidner 495, Claire Kassor 493, Doris Dunn 485, Jan Schneider 484, Joni Avery 208-480, Lillian Gray 478, Marge Tesoro 464 and Nina Keogan 450. Results: Babcock's Dairy 4, Onteora Squaws 0; Samsonville Store 3, Wiedy's Furniture 1; Clemens Electric 4, B-D Insurance 0; Lester's Lassies 2 Al's Restaurant 1.

* * *

KEN BOUGHTON JR. near missed with 599 on 187, 202 and 210 in the Sangi Bowlero Mixer. Bob Boughton decked 209-528, F[illegible] Noll 462, Charlotte Gray 491, Helen Schneider 479, Verna Avery 452 (461 last week not published); C. Lindhurst 212-529, M. Kennelly 223, Ned Simrany 530, Art Miller 203-542; team results: Ken's Service Center 3, Arthur Murray's 0; Stoll's Sunoco 0, Ivan's Inn 3; Sam's Sandwish Shop 3, Menger's Decorating Shop 0; Mirror Lake Lodge 2, Al Radel's Shell 1; Chevron Service 1, Ruger's Mobil 2; Welsh Plumbing and Heating 2, Alpine 1.

* * *

RUTH RUSSELL rapped a 489 series in the Rotron Pioneer Women's league, getting 159, 138 and 192. Elsie Miller had 450, Gail Bonestell 200-482, Nanette Forlino 475, Marilyn Wolven 477. Results: Hillbillies 3, Kool Kats 0; High Hopes 3, Flintstones 0; Scally Wags 2, Nightengales 1; Larks 2, Delta Tees 1; Perry Winkles 3, Alley Oops 0.

* * *

JOE MICOZZI hit 206, 213 and 157 for 576 in the Sportsman's Classic at the Plaza Bowl. Jim Geanulaes had 525, Roy Casella 571, Ron Quinn 534, Bernie Wells 545. Results: White Star Transfer 2, Whitaker's Insurance 2, Saugerties Pharmacy 1; Belvedere Tayern 2, Al's Appliance 1; Amos Post 2, Dargan's 1.

* * *

GLEN ROBINSON had a 534 triple in the Plaza Bowl Friday Night Mixer, hitting 186, 180 and 168. Jim Christianna made 529, Margaret Kordich 472, Jackie Schoenbacher 454, Mildred Pisani 479. Results: Michael's Barbershop 3, Flower Garden 0; Kelly's Jesters 2, Fein's Five Shots 1; Misasi's Market 3, Paramont Pharmacy 0; Orpheum Theatre 3, Pepperidge Farm 0; Halpert's 3, Belvedere 0.

Syracuse Women Capture 1st Spot

JAMESTOWN, N.Y. (AP) — First place in Class A doubles went to Barbara Stouffer and Nancy Layman of Syracuse in weekend competition at the annual New York State Women's Bowling Association Tournament.

The women scored 1140. Nancy Layman earned a second place in Class A singles with 630 while her doubles teammate tied Ruby Johnson of Dunkirk for third place in Class A singles with 625.

Boulevard Bowl of Schenectady toppled Tarantino's of Buffalo from first place in Class A teams. Boulevard rolled 2740 while Tarantino's moved to second with 2682.

Fourth place in Class B teams went to Stems of Gowanda with 2405. The Bowling Five of Utica with 2396 dropped from fourth to fifth place.

The tournament will continue through May 21.

Little LEAGUERS

Registration and tryouts for American Little League boys will be held Tuesday, April 21, at the armory field between 5 and 7 p. m.

Boys must be between the ages of 9 and 12 and must be accompanied by a parent and have a birth certificate. Boys who played in the minor league last year and wish to try out for Little League must also register.

St. Mary's Honors Athletic Champions

Parish Awards 80 Trophies at Annual Dinner

More than 250 persons attended the annual awards ceremonies at which St. Mary's Parish CYO teams were honored for championship feats during 1963-64, Sunday at St. Mary's school hall.

A stunning array of more than 80 team and individual trophies, certificates and plaques was distributed as a climax to the most successful sports year in the history of the parish.

Participating in the program were the Rev. Edward I. Farrelly, assistant pastor and Ulster County CYO Moderator; Rev. James L. Cunningham, assistant pastor; Miss Mary Leach, who gave the welcome; Don Hastings, who introduced the toastmaster, Andrew T. Gilday; Don Keirnan, Dan Steltz, Leo Schupp, Joe Bouchard, Charles J. Tiano Dick Mc Carthy, Joe Kelly and John Sullivan.

Capture 8 Titles

St. Mary's teams captured eight championships and won 175 games during the 1963-64 season. They won three county championships for the fourth straight year in Jayvee, Varsity and Junior divisions. St. Mary's Juniors, who captured the CYO Upstate and Beacon Invitational championships were hailed as the finest basketball team ever to represent the parish. The Jayvees were runners-up in the Upstate competition.

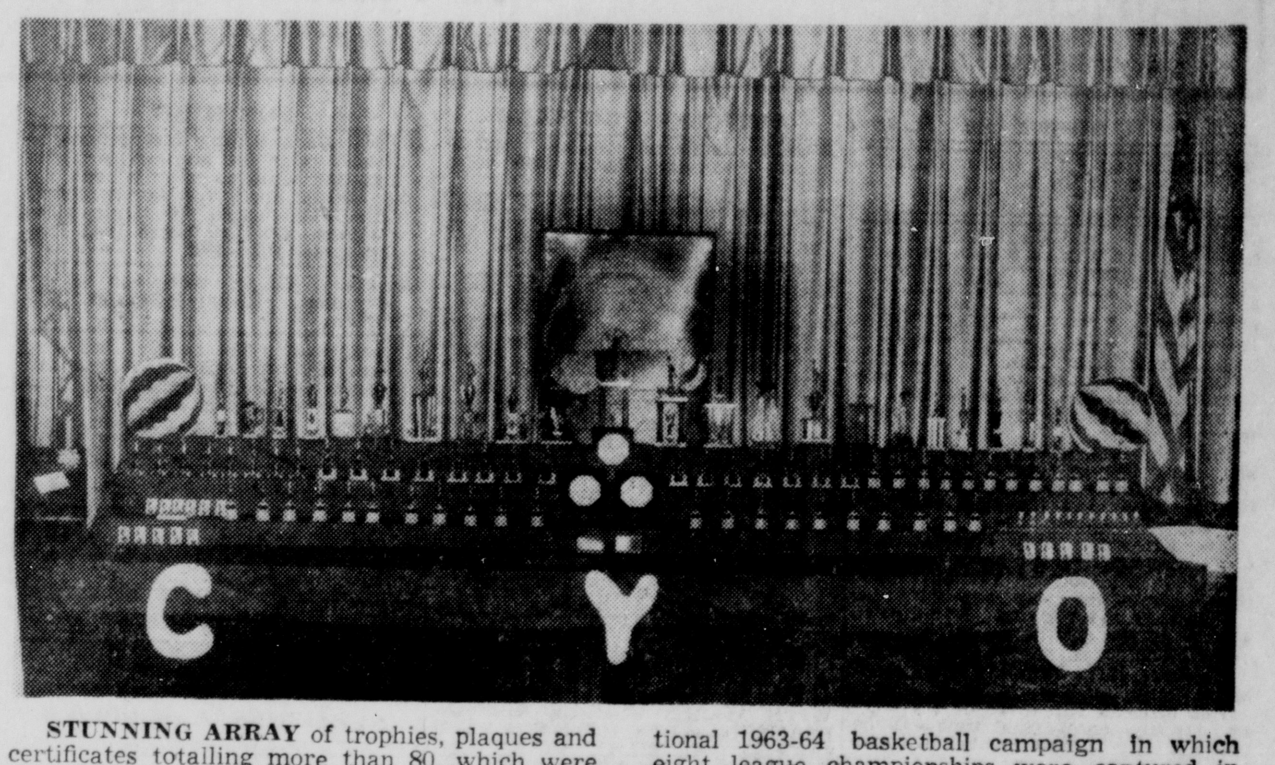

STUNNING ARRAY of trophies, plaques and certificates totalling more than 80, which were awarded to St. Mary's Parish CYO athletes for track and field, foul shooting and the sensational 1963-64 basketball campaign in which eight league championships were captured in county, Upstate CYO and inter-county invitational competition. (Freeman Photo)

Most Improved and Most Valuable Player awards went to the following: Tyro I—Albert Sampson, MVP; Robert Bouchard—Jay Maurer, MIP; Tyro II—Don Hastings-Robert Whitney, MVP; Robert McDermott, MIP.

Tyro III — James Gilpatric, MVP; Vic Owen, MIP; Tyro IV—Mike Betkowski, MVP; John Carter, MIP; Jayvee I — Dominick Ausanio-Dan Loeffler, MVP; James Long, MIP; Jayvee II-Terry Noble, MVP; Jim Miller, MVP.

Varsity — Ted Wood, MVP; Mark Toney, George Williams, MIP; Juniors—Tony Toney, Vic Oleschuk, Jim Williams, Bruce Ackert, Vince Fisher, all MVPs; Most Valuable Players overall—Gregg Rios, Bruce Ackert and Vince Fisher.

Vince Fisher was presented the Most Valuable Player award by Dick McCarthy, who had made a similar baseball award to his father in 1949. John Sullivan cited Fisher as the outstanding athlete in the parish in many years. Sullivan also presented the Junior champions with Upstate CYO Championship jackets. Vince Fisher then presented Sullivan with a gift certificate of all the St. Mary athletes.

The Lourdes and Nyack Invitational tournament trophy presentations were made as follows: Lourdes—Jud Williams and Monte Rios; Nyack—Dennis DeCicco and Mark Toney; Ulster County Plaques — Jayvee I—Gerard Grier, Don Loeffler; Varsity—Jim Wood and Mike Dunn; Juniors—Dennis Klonowski Upstate championship trophies were presented by Joe Kelly to Coach Frank Casciaro. Upstate Jayvee runnersup were presented to Coach Don Kiernan and players. Jim Murtaugh and Ron Naccarato received the Beacon trophies from Dick McCarthy.

Jay Maurer of the Pee Wee division won a medal for leading the annual foul shooting contest with 17 for 25. Don Hastings had 11-25 and John Tiano, 9-25.

In other divisions: Tyro-Joseph Primo, 14-25; Rick Henry, 13-25; Jayvees-Dan Loeffler, 8-25, second; Varsity-Mike Dunn, 10-35, second; Juniors - Vince Fisher, 16-25; Tony Toney, 15-25; Vic Oleschuck, 15-25.

The seventh annual awards dinner opened with a spaghetti dinner at 1 p. m. for the players, coaches, and guests, with the formal program starting at 3 p. m.

The St. Mary's athletic committee was thanked by Sullivan for its work and members were introduced. The group included: Joe Bouchard, Philip Furnari, George Philip, Gregg Lyons, Don Hastings, Bill Whitney, Joe Sullivan Russ Maurer, Don Kiernan, George Schoonmaker, Joseph Stenson, Frank Casciaro; and assistant coaches Bill Tomaseskie, Vito Romano, John Hannifan, Mike Cronin and Wayne Bock.

Champions Lose All Star Games In Church League

The Senior and Junior Protestant Church Basketball League champions were knocked off by all-star teams in the annual post-season games Saturday on the Y boards.

Senior All-Stars led all the way to upend Port Ewen Methodist, 48-43; and Junior All-Stars toppled Fair Street Reformed, 33-27. Nearly 175 persons saw the program.

Prior to the doubleheader, Lou Schafer, league organizer and supervisor, presented the Senior championship trophy to the Port Ewen Methodist team. It was donated by the Police Benevolent Association. Each player and Coach Robert Davis received a trophy.

The trophies to the Junior champions, Fair Street Reformed, was awarded by Schafer to the players and Coach Willis Locke. The team trophy was donated by the Uniformed Firemen's Association. The Leaders Club served refreshments after the game.

Potter Hits 20

Dan Potter's 20 points failed to save Port Ewen from defeat. The All Stars led 19-17 at the half and carved out their winning margin (19-9) in the third period when Gary Ballou and Ken Hopper teamed up for 11 points. Ballou led the winners with 12 points.

Senior All-Stars (48)

	FG	FP	PF	T
Kirn R.	4	0	2	8
K. Nesland	4	1	2	9
Buch M.	0	3	0	3
Brown	2	1	4	5
Hopper	3	1	4	7
Ballou	5	2	0	12
Salzman	0	3	3	0
Ferguson	2	0	3	4
Totals	20	8	18	48

Port Ewen Methodist (43)

	FG	FP	PF	T
Potter	8	4	4	20
Melnick	1	1	2	3
Barth	1	3	1	5
Maynard	3	5	1	11
Cheeley	1	1	4	3
Potter	0	1	0	1
Meyers	0	0	1	0
Light	0	0	0	0
Totals	14	15	13	43

Scoring by quarters:

Senior All-Stars	11	8	18	10—48
Port Ewen	10	7	9	17—43

Junior All-Stars (33)

	FG	FP	PF	T
Lewis	0	0	1	0
Jansen	0	0	0	0
Southwell	0	0	2	0
Schleede	1	0	1	2
Baltz	2	2	1	6
Schabot	0	0	0	0
Collodi	7	1	2	15
Josefski	0	0	0	0
Simpson	1	4	1	6
Bate	0	0	0	0
Byman	1	0	0	2
Sardienes	1	0	0	2
Totals	13	7	8	33

Fair Street Reformed (27)

	FG	FP	PF	T
Robert	5	1	0	11
Grover	0	0	0	0
Emerick	1	0	1	2
Yaple	0	0	0	0
Hoffman	1	0	2	2
Locke	1	1	3	3
Ballou	4	1	3	9
Totals	12	3	9	27

Scoring by quarters:

All-Stars	6	13	7	7—33
Fair Street	7	8	8	4—27

COMPLETE AUTO UPHOLSTERY SHOP
SEAT COVERS CUSTOM MADE
AUTO PAINTING AND BODY WORK OUR SPECIALTY
• Custom Fitted Convertible tops
• Rear Plastic Windows and zippers installed.
George McDonough
3 ARLINGTON PLACE
(Across from Electrol)
PHONE FE 1-2445

Ted Row Gil Wins Buffalo Feature

By THE ASSOCIATED PRESS

Buffalo Raceway has had only two Saturday nights of racing in New York State's infant harness racing season and Ted Row Gil has won the feature both nights.

Saturday night, the 5-year-old stallion slopped through the mud to win by two lengths over True Jerry in 2:08. Honor Dares was third. A week ago, Ted Row Gil won the feature over Honor Dares. Both races were $2,500 invitational paces.

Eldon Harner drove Ted Row Gil for Howcliffe and Gillard Stables of Elba. Favored in the betting, Ted Row Gil paid $3.70 to win.

The feature at Roosevelt Raceway Saturday night, the Cabana Invitational Pace, was won by Shadydale Monitor, the longest-priced horse in the six-horse field. He paid $22.30.

Driven by Jimmy Dennis, Shadydale Monitor was timed in 2:01 2-5 and finished a neck in front of Royal Domain. Hi Lo's Solar was third.

The big race this week at Roosevelt is the $25,000 Bye Bye Byrd Pace Saturday night.

Yesterday's Stars

Sunday's Stars

By THE ASSOCIATED PRESS

BATTING—Willie Mays, San Francisco Giants, hit his sixth home run and added two more hits and two more runs batted in as the Giants defeated Cincinnati 13-6.

PITCHING—Al Jackson, New York Mets, gave up six hits, walked two and struck out six as the Mets blanked Pittsburgh 6-0 for their first victory.

New Team Leader In Men's Tourney

ELMIRA, N.Y. (AP) — Shari Distributing of Skaneateles holds first place scratch and handicap team events in the 39th annual New York State Men's Bowling Tournament.

The team rolled 3307 handicap and 3079 scratch totals in weekend competition. The scratch total is 49 more than the 3037 winning total rolled in 1963 competition by Tobins of New York.

Walt Schiemann and Frank Merklinger of Rochester had 1383 in doubles handicap to take over fourth place from Phil Comella and Joe Lagosh of Newark with 1375, who moved to fifth. Doubles scratch listings remained unchanged from last weekend.

Bob Cilano of Rochester a 736 for third place in singles handicap and 682 for a fifth place tie in singles scratch with Gerwood Dingleberry of Vestal.

The tournament will continue weekends through June 14.

KNIGHTS OF COLUMBUS
Are Sponsoring
COLE BROS.-CLYDE BEATTY
World's Largest
CIRCUS
Benefit Show
Mr. Businessman, We Ask Your Help. Be A Circus Daddy For the Less Fortunate Children.

NBA Scores

By THE ASSOCIATED PRESS

Saturday's Result

Boston 108, San Francisco 96

(Boston leads best-of-7 series 1-0)

Sunday's Results

No game scheduled

Today's Game

San Francisco at Boston

You SEE IT BETTER with RCA SILVERAMA
LAST LONGER, TOO
GILCHRIST TV
Bloomington FE 8-7168

It's the Truth!

Only 1½% of the weight of the tin plate can is tin.
Full measure of good treatment is yours HERE! We'd enjoy serving you—particularly introducing you to our WHEEL ALIGNMENT and BRAKE SERVICE.
ALBANY AVE. GARAGE
ALBANY AVENUE at WRENTHAM ST. KINGSTON
• Expert Repairs
• Brake Service • Wheel Alignment
FE 8-1610
Truck Agency—International Harvester and Jeeps
"Kingston's Auto Safety Headquarters for 41 years"

YOU'RE CORDIALLY INVITED TO VISIT OUR OFFICIAL
WORLD'S FAIR
INFORMATION CENTER
• TICKETS
• FREE LITERATURE
Let us help make your trip to the New York World's Fair more enjoyable.
Chidsey-DeForest Agency, Inc.
Harlow F. DeForest
60 Maiden Lane FE 1-2428
KINGSTON, N. Y.
Visit THE TRAVELERS Exhibit 1964 1965
At The New York World's Fair

Sciucco Has 659

Vince Dino's RVW Net Leaders

Led by Rose Sciucco's 659 series, Vince Dino's Rest of Middletown fired 2646 and took over first place in the women's net division of the annual Rip Van Winkle tournament in last weekend's firing at the Bowlerama.

Miss Sciucco had high single and triple for women in the tournament with 234, 179 [illegible] 6. Localites Dot Rawding and Hilda Murphy helped with 524 and 519 respectively.

Whitestown Construction of Utica, a 981 average team, fired 3109 to take over first place in the men's net division. Joe Glenski and Tom Napoli had 650s to lead the upstaters to games of 993, 118 and 998.

Gross leaders in both divisions remained the same. The Renegades of New York City have a 3298 to pace the men's division and Oehler's Mt. Lodge of Kingston retain first in the women's gross with 2928.

Newcomer's in the top ten in the men's gross are Cairo Hopefuls of Cairo with 3244 for 6th place and Jones Dairy of Kingston with 3213 for 9th place.

Cissy's Beauty Shop of Kingston fired a 2889 gross for second high honors in the women's gross. The Retreat Rest of Kingston rolled into third with 2884; Wiedy's Furniture of Boiceville into fourth with 2848; Woodtke Oileetes of Connecticut into 8th with 2808 and Royal Diner of Kingston into 9th with 2801.

Top ten (men's gross):

Renegades, New York City, 3298; Charlie's Rocket Car Wash, Kingston, 3296; Baker's Gulf, Hillsdale, 3256; P and E Trucking, Kingston, 3248; Albany Pinecraft, Albany, 3247; Cairo Hopefuls, Cairo, 3244; Kings, Brooklyn, 3234; Woodstock Sport Shop, Woodstock, 3223; Jones Dairy, Kingston, 3213; The Five Hammers, Ossining 3197.

Kingston scores:

Plaza Bowl, 3070; Volunteer Firemen, 3060; Van's Bandits, 2983; Berardi Heating, 2986; AAA Auto Gass, 2802; Tool Room, 3157; Wimpy's, 3166; Central Hudson No. 2, 3078; Elmer's Inn, 2901; King's Men, 3169; Boiceville Lanes, 3116; Utica Club Beer, 3103; Kingston Ornamental Iron Co., 3039; Kempton Five, 3014; Shultis Plumbing, 2862; Frank's Servicenter, 2943; Wiedy's Furniture, 3097; Barclay Knitwear, 3030; Riozzi's Masonry, 2941; Rock Construction, 3015; Smith's Store, 3027; Starlings, 2800; Neighborhood Sunoco, 2882; Kildy's Five, 2897; Light's TV, 2809.

Top ten (women's gross):

Oehler's Mt. Lodge, Kingston, 2928; Cissy's Beauty Shop, Kingston, 2889; The Retreat Rest, Kingston, 2884; Wiedy's Furniture, Boiceville, 2884; The Saints, Kingston, 2845; Ella's Beauty Shop, Kingston, 2823; Simmons Paza, Saugerties, 2810; Woodtke Oilettes, Connecticut, 2808; Royal Diner, Kingston, 2801; Bradley's Rest, Middletown, 2793.

Kingston scores:

Boiceville Bowlettes, 2520; Peper's Garage, 2787.

Dino's Res., Middletown

Hilda Murphy	161	159	199	519
Katty Schmitt	150	179	143	472
Jo Wolfe	148	164	165	472
Dot Rawding	130	193	201	524
Rose Sciucco	234	179	246	659
	818	874	954	2646

Whitestown Cons't, Utica

Joe Glenski	225	213	212	650
Jim Gallicchio	182	215	196	593
Walt Hapanowicz	157	246	195	598
Tom Napoli	215	212	223	650
Joe Rzepka	214	232	172	618
	993	1118	998	3109
Handicap	19	19	19	57
	1012	1137	1017	3166

• • •

Ed Cherny Leads Mixer With 635

Ed Cherny wrapped 249 and 211 games around a 175 middle effort for 635 in the Ferraro Sunday Mixed League. Mildred Pisani led the distaff side with 179, 209 and 174 for 562.

Bill Beckert's Trucking and Table Talk Pies share first place with 59 wins. Adirondack Trailways and DeWitt Cadillac Olds have 57 victories. Sickler's Delivery also has 57 wins but has a postponed match to make up.

Top shooters were Frank Weller 214-540, Al Milak 538, Tom Hines 229-542, Harry Lowe Jr. 211-578, Orville Klomps 213-570, Joe Enright 210-555, Charlie DeCicco 531, Bob Enright 528, Ben Sanford 210-591, Gary Aidala 205-554, Charlie Koemm 222-579, Dick Uhler 541, John J. Spada 244-578, Phil Reilly 544 Bill Beckert 527, Dave McDonough 201-533, Bob Ennist 209-531, George Lasko 561, John Bechtold 556.

Also, Roberta Gallagher 456, Marie Bechtold 492, Hilda Murphy 501, Kathy DeCicco 470, Bonnie Reilly 536, Flo Shaw 457, Marion Sanford 513 Catherine Lowe 504, Anne Hinkley 463, Becky Milak 476, Laura LeMay 466, Theresa Palladino 485.

Results: Flamingo Rest 3, Adirondack Trailways 0; Jake's Grill 2, Dick's Philco 1; Steven's Trucking and Excavation 2, VanKleecks Construction 1; Table Talk Pies 2, DeLuxe Barber Shop 1; Top's Cleaners 2, L and B Oil 1; DeWitt Cadillac Olds 3, Dew Drop Inn 0; Lincoln Park Inn 2, Jewel Home Shopping Service 1; Holland Poultry Farm 2, DeLuca Cleaners 1; E-Z-Do Pools 2, TP Tavern 1; Provenzano Electric 3 Capri Rest 0; Genther's Caterers 2, Royal Tire Service 1; J and G Drywall 2, Morgan Hill Poultry 1; Roger's Lunch 3, By-Pass Pizzeria 0; Judie's Rest 2, Bill Beckert's Trucking 1.

Complete Service!
Expert repairs on all Cars—American or Foreign.
Transmission specialists
Stop Rust Now With Texaco Rust Proof
CARS PICKED UP AT IBM PARKING LOT
TEXACO
Dick's Texaco Service
Free Pick-Up & Delivery on Repairs
Albany Avenue Extension, Kingston
Near Chambers School Tel. 331-7191

Herb Petersen Raps 721 in UC Tourney

Herb Petersen of Kingston blasted a 721 series in the Utica Club television series Sunday, earning $750 in prize money. The local star will meet another opponent next week with a chance to win another $750 if successful.

After starting with a 258 game, Petersen clubbed steady efforts of 247 and 216 to easily beat Vince Fiacco, who had 184, 234 and 160 for 578.

The match was taped and will be shown on Channel 6 next Sunday either at 3 o'clock or after the baseball game.

Petersen was the winner of the regional elimination tournament, earning him a spot on the weekly televised show.

Broskie Hits 736

Sangi's (3225) Sweeps; Forst Takes 1st Spot

Forst Formost moved back to the top of the Mid Hudson Major league Friday night and the locals can thank Sangi's Bowlero for giving them a big boost.

While Forst was banging 3154 to sweep Tompkins and Baxter Insurance, Sangi's rattled the wood for a 3225 triple to win three from Modern Vending. Veteran Harold Broskie slammed a scintillating 736 triple to show the way.

With three weeks to play, the standings now read like this:

Team	Won	Lost
Forst Formost	64	35
Tompkins-Baxter	62½	36½
Modern Vending	61	38
Sangi's Bowlero	52½	46½
Utica Club	50	49
Antonelli's Fuel	48	51
Terrace Room	47½	51½
Anel Development	47½	51½
A & N Vending	44½	54½
Cassidy's Pharmacy	44½	54½
Touponse Lanes	43	56
Dan's Tire & Serv.	29	70

Broskie opened his scoring with a 269 game and then followed with solos of 233 and 234. Dick Howard added 680, Tom Carlino 621 and Jerry Kaplan 610.

Lou Campi did his best for the losers with 662. Frank Bandiero had 654, Bill Tarsio 645 and Clarence Youngberg 636.

The defending champions clouted 1111 in the final game and lost as Sangi's came up with an 1130 effort. The locals also shot 1088 and 1010 against 1055 and 982.

Dewey Blair hit 238, 227 and 243 for 708 but his Tompkins and Baxter teammates couldn't beat the better balanced scoring of the Forst quintet.

Larry Petersen (653), Jack Ferraro (643), Jake Charter (633), Bob Shelightner (622) and Christ Gallo (603) did the scoring for the winners.

Forst hit 961, 1123 and 1091 for 3154 against 911, 1064 and 948 for 2923.

In addition to the 736 by Broskie and Blair's 708, Art Koeppel hit 223, 265, and 244 for 732 as the Campi-Tarsio Lanes experienced some heavy pin pounding.

Other 600s:

J. Ellis	233	219	208—660
M. Goldberg	209	224	225—658
S. Fisher	220	200	233—653
J. Cervoni	220	222	187—629
J. Sch'nm'k'r	226	204	188—618
C. Rhodes	201	224	190—616
J. Torelli	177	252	186—615
W. Hoffman	203	199	210—612
Jim Lawson	203	229	172—604
R. Pulver	200	196	206—602

Local scores:

Modern Vending (0)

F. Bandiero	220	243	191	654
B. Delaney	204	156	191	551
C. Youngberg	213	207	216	636
B. Tarsio	206	173	266	645
L. Campi	212	203	247	662
	1055	982	1111	3148

Sangi's Bowlero (3)

D. Howard	245	202	233	680
J. Kaplan	192	193	225	610
H. Broskie	269	233	234	736
T. Carlino	202	191	228	621
V. Carpino	177	191	210	578
	1085	1010	1130	3225

Tompkins & Baxter (0)

J. Martini	172	198	171	541
P. Tarsio	176	204	193	573
D. Blair	238	227	243	708
S. Taylor	155	237	159	551
P. Versace	170	198	182	550
	911	1064	948	2923

Forst Formost (3)

J. Charter	204	235	194	633
J. Ferraro	205	256	182	643
C. Gallo	164	191	248	603
B. Shelightner	171	238	213	622
L. Petersen	216	203	234	653
	961	1123	1091	3154

Joe Coughlin's 619 Tops League

Joe Coughlin walloped 619 in the Mid City Sunday Mixed league, getting 201, 246 and 172.

Frank Damis made 539, Nick Savino 535, Joe Heidcamp 565, Bob Wright 551, Harold Miller 561, Diane Post 453, Louise Jordan 460. Results: Doreen's Bridals 3, Twiggy's Trading Post 0; Hone St. Laundrette 3, Ray's Sound Service 0; Bob's Grocery 3, Albany Ave. Nursing Home 0; Charlie's Nationwide Insurance 3, The Alpine 0; J. Martin's Beauty Salon 2, Arrow Carrier

• • •

JOEL KIFF had 160, 156, and 215 for 531 in the Federation National YMCA league. Harold Smith popped 204-526. Resuls: Trinity Lutheran No. 2 2, DeMolay 1; D.W.S. G and E 2, Comforter No. 2 1.

Bill Flanagan Rolls 258-633

Bill Flanagan slammed a 258 middle solo to go with 193 and 182 for 633 high series in the Esopus Legion Mixer.

Virginia Baltz fired 479, Stirling Potter 213-539, Mary Miller 457, Grace Tsitsera 459.

Team results:

Provenzano Electric 3, Ducraft Marine 0; Dunham Electric 1½, Charlie's Texaco 1½; Potter Brothers 2, Stardust Club 1; Chez Emile 3, Whittakers 0; 3 Brothers Egg Farms 1, Light's TV 2. Corp. 1.

• • •

Bob Murphy Hits Invitational 637

Bob Murphy's career first 600 was a neat 637 in the Bowlerama Jr. Invitational. His games were 222, 225 and 190.

Highs were Steve Ferraro 210-575, Jim Dougherty 216-556, John A. Schatzel 202-555, Tibor Tomshaw 202-552 and Mike Cervini 230-538.

Results: Tomshaws 2, Kelders 1; Ferraros 3, Schatzels 0; Doughertys 3, Deveaus 0.

• • •

JANICE BROWN was high in the Suburbanites league with 170, 144 and 173 for 487. Kate Ostrander shot 479, Merrill Smith 479, Mary Waterous 463, Janet Snyder 459, Jean Russell 452. Results: Anderson Hardware 2, Salvucci's 1; W. Hutty, Insurance 2, P. J. Weider, Realtors 1; Woodstock Building 2, Peper's Garage 1; Forno's Pharmacy 3, Cousins 0; Simpkins Insurance 3, Mason's General Store 0; Mower's Market 2, Grand Uuion 1.

• • •

JOE HILTON slammed 176, 215 and 191 for a 582 series in the Rotron league. Herman Meyer had 223-579, Hanker Clarke 529, Marlon Hutchinson 200-534. Results: Ramblers 2, Sleepin Honkers 1; Famous 5 3, Try Harders 0; Lucky "7" 2, 5 Melons 1; Control 5 3, Night Raiders 0.

• • •

URSULA BENSON made 1 4-163-185-522 in the Woodstock Women's Major. Others, Helen McGuhy 475, Mary Waterous 471, Mabel Chapman 517, Merrill Smith 502, Joan Mead 506, Gilda Himes 492, Mary Holumzer 466. Results: Deanie's 2, Kullmann's Garage 1; Woodstock Garage 3, Little Shop 0; Schneider's 3, Forno's 0.

Ed Riozzi Raps High 659 Series

Ed Riozzi was consistently good in the Plaza Bowl Sunday Mixer with 214, 235 and 219 for 659.

Highs included Josie Reynolds 479, Bill Reynolds 566, Mabel Chapman 456, Herm Sickler 219-566, Deanna LaVoy 459.

Results: Cody Lumber 3, Community Market 0; Sickler's Delivery 2, Plaza Bowl 1; Maria's Coiffure 2, Lockwood's Antiques 1; Frank's Tee Vees 2, Abbott's 1; Brink's American 3, Ulster Furniture 0.

• • •

JACK SHIENVOLD topped the J.C.C. league with 212-180-192-584. Aaron Bahl shot 213-211-574, Ann Motzkin 486, Sarah Levine 485, Marion Zwick 455, Myra Basch 471, Sally Basch 206-467. Results: Hy-Als 2, K-Knockers 1; Sad Sacks 2, Wildcats 1; Lady Bugs 3, Spry Ones 0; Mickey's Mobsters 2, Unknowns 1; Oilers 2, Beatalls 1.

• • •

MERT GERMAIN hit 203, 148, and 206 for 557 in the Friday Night Fun league. Vicky Dye scored 496 and Edith Lawrence 464. Results: Hitz and Mixxus 3, Jokers 0; Clowns 3, Ready Bouzers 0; Apple Pickers 2, Cornballs 1; Minks 2, Cyclones 1; Flintstones 2, Rabbits 1; Gasoline Alley 3, Comics 0.

• • •

NANCY GILLIGAN topped the Rotron Pioneer Women with 477 on 152, 172 and 153. Rosalie Krause had 476. Results: Kool Kats 2, Alley Oops 1; Delta Tees 2, Scally Wags 1, Hillbillies 3, High Hopes 0; Larks 2, Perry Winkles 1; Nightengales 3, Flintstones 0.

• • •

ARLENE WILSON belted 191-159-183-533 to pace the Onteora Trail league. Others, Marie Tubbs 505, Nonnie Weidner 495, Claire Kassor 493, Doris Dunn 485, Jan Schneider 484, Joni Avery 208-480, Lillian Gray 478, Marge Tesoro 464 and Nina Keogan 450. Results: Babcock's Dairy 4, Onteora Squaws 0; Samsonville Store 3, Wiedy's Furniture 1; Clemens Electric 4, B-D Insurance 0; Lester's Lassies 2 Al's Restaurant 1.

• • •

KEN BOUGHTON JR. near missed with 599 on 187, 202 and 210 in the Sangi Bowlero Mixer. Bob Boughton decked 209-528, F[illegible] Noll 462, Charlotte Gray 491, Helen Schneider 479, Verna Avery 452 (461 last week not published); C. Lindhurst 212-529, M. Kennelly 223, Ned Simrany 530, Art Miller 203-542; team results: Ken's Service Center 3, Arthur Murray's 0; Stoll's Sunoco 0, Ivan's Inn 3; Sam's Sandwish Shop 3, Menger's Decorating Shop 0; Mirror Lake Lodge 2, Al Radel's Shell 1; Chevron Service 1, Ruger's Mobil 2; Welsh Plumbing and Heating 2, Alpine 1.

• • •

RUTH RUSSELL rapped a 489 series in the Rotron Pioneer Women's league, getting 159, 138 and 192. Elsie Miller had 450, Gail Bonestell 200-482, Nanette Forlino 475, Marilyn Wolven 477. Results: Hillbillies 3, Kool Kats 0; High Hopes 3, Flintstones 0; Scally Wags 2, Nightengales 1; Larks 2, Delta Tees 1; Perry Winkles 3, Alley Oops 0.

• • •

JOE MICOZZI hit 206, 213 and 157 for 576 in the Sportsman's Classic at the Plaza Bowl. Jim Geanulaes had 525, Roy Casella 571, Ron Quinn 534, Bernie Wells 545. Results: White Star Transfer 2, Whitaker's Insurance 2, Saugerties Pharmacy 1; Belvedere Tavern 2, Al's Appliance 1; Amos Post 2, Dargan's 1.

• • •

GLEN ROBINSON had a 534 triple in the Plaza Bowl Friday Night Mixer, hitting 186, 180 and 168. Jim Christianna made 529, Margaret Kordich 472, Jackie Schoenbacher 454, Mildred Pisani 479. Results: Michael's Barbershop 3, Flower Garden 0; Kelly's Jesters 2, Fein's Five Shots 1; Misasi's Market 3, Paramont Pharmacy 0; Orpheum Theatre 3, Pepperidge Farm 0; Halpert's 3, Belvedere 0.

Syracuse Women Capture 1st Spot

JAMESTOWN, N.Y. (AP) — First place in Class A doubles went to Barbara Stouffer and Nancy Layman of Syracuse in weekend competition at the annual New York State Women's Bowling Association Tournament.

The women scored 1140. Nancy Layman earned a second place in Class A singles with 630 while her doubles teammate tied Ruby Johnson of Dunkirk for third place in Class A singles with 625.

Boulevard Bowl of Schenectady toppled Tarantino's of Buffalo from first place in Class A teams. Boulevard rolled 2740 while Tarantino's moved to second with 2682.

Fourth place in Class B teams went to Stems of Gowanda with 2405. The Bowling Five of Utica with 2396 dropped from fourth to fifth place.

The tournament will continue through May 21.

Registration and tryouts for American Little League boys will be held Tuesday, April 21, at the armory field between 5 and 7 p. m.

Boys must be between the ages of 9 and 12 and must be accompanied by a parent and have a birth certificate. Boys who played in the minor league last year and wish to try out for Little League must also register.

St. Mary's Honors Athletic Champions

Parish Awards 80 Trophies at Annual Dinner

More than 250 persons attended the annual awards ceremonies at which St. Mary's Parish CYO teams were honored for championship feats during 1963-64, Sunday at St. Mary's school hall.

A stunning array of more than 80 team and individual trophies, certificates and plaques was distributed as a climax to the most successful sports year in the history of the parish.

Participating in the program were the Rev. Edward I. Farrelly, assistant pastor and Ulster County CYO Moderator; Rev. James L. Cunningham, assistant pastor; Miss Mary Leach, who gave the welcome; Don Hastings, who introduced the toastmaster, Andrew T. Gilday; Don Keirnan, Dan Steltz, Leo Schupp, Joe Bouchard, Charles J. Tiano Dick Mc Carthy, Joe Kelly and John Sullivan.

Capture 8 Titles

St. Mary's teams captured eight championships and won 175 games during the 1963-64 season. They won three county championships for the fourth straight year in Jayvee, Varsity and Junior divisions. St. Mary's Juniors, who captured the CYO Upstate and Beacon Invitational championships were hailed as the finest basketball team ever to represent the parish. The Jayvees were runners-up in the Upstate competition.

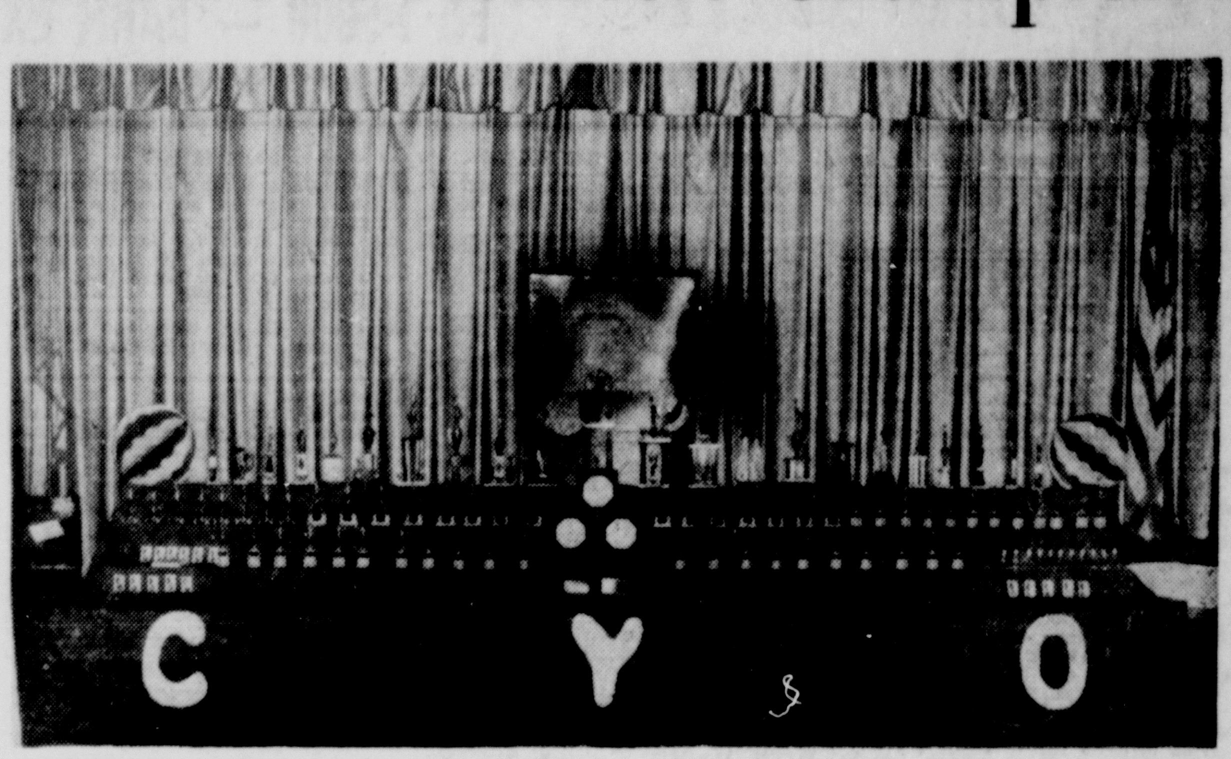

STUNNING ARRAY of trophies, plaques and certificates totalling more than 80, which were awarded to St. Mary's Parish CYO athletes for track and field, foul shooting and the sensational 1963-64 basketball campaign in which eight league championships were captured in county, Upstate CYO and inter-county invitational competition. (Freeman Photo)

Most Improved and Most Valuable Player awards went to the following: Tyro I—Albert Sampson, MVP; Robert Bouchard—Jay Maurer, MIP; Tyro II—Don Hastings-Robert Whitney, MVP; Robert McDermott, MIP.

Tyro III — James Gilpatric, MVP; Vic Owen, MIP; Tyro IV—Mike Betkowski, MVP; John Carter, MIP; Jayvee I — Dominick Ausanio-Dan Loeffler, MVP; James Long, MIP; Jayvee II-Terry Noble, MVP; Jim Miller, MVP.

Varsity — Ted Wood, MVP; Mark Toney, George Williams, MIP; Juniors—Tony Toney, Vic Oleschuk, Jim Williams, Bruce Ackert, Vince Fisher, all MVPs; Most Valuable Players overall—Gregg Rios, Bruce Ackert and Vince Fisher.

Vince Fisher was presented the Most Valuable Player award by Dick McCarthy, who had made a similar baseball award to his father in 1949. John Sullivan cited Fisher as the outstanding athlete in the parish in many years. Sullivan also presented the Junior champions with Upstate CYO Championship jackets. Vince Fisher then presented Sullivan with a gift certificate of all the St. Mary athletes.

The Lourdes and Nyack Invitational tournament trophy presentations were made as follows: Lourdes—Jud Williams and Monte Rios; Nyack—Dennis DeCicco and Mark Toney; Ulster County Plaques — Jayvee I—Gerard Grier, Don Loeffler; Varsity—Jim Wood and Mike Dunn; Juniors—Dennis Klonowski Upstate championship trophies were presented by Joe Kelly to Coach Frank Casciaro. Upstate Jayvee runnersup were presented to Coach Don Kiernan and players. Jim Murtaugh and Ron Naccarato received the Beacon trophies from Dick McCarthy.

Jay Maurer of the Pee Wee division won a medal for leading the annual foul shooting contest with 17 for 25. Don Hastings had 11-25 and John Tiano, 9-25.

In other divisions: Tyro-Joseph Primo, 14-25; Rick Henry, 13-25; Jayvees-Dan Loeffler, 8-25, second; Varsity-Mike Dunn, 10-35, second; Juniors - Vince Fisher, 16-25; Tony Toney, 15-25; Vic Oleschuck, 15-25.

The seventh annual awards dinner opened with a spaghetti dinner at 1 p. m. for the players, coaches, and guests, with the formal program starting at 3 p. m.

The St. Mary's athletic committee was thanked by Sullivan for its work and members were introduced. The group included: Joe Bouchard, Philip Furnari, George Philip, Gregg Lyons, Don Hastings, Bill Whitney, Joe Sullivan Russ Maurer, Don Kiernan, George Schoonmaker, Joseph Stenson, Frank Casciaro; and assistant coaches Bill Tomaseskie, Vito Romano, John Hannifan, Mike Cronin and Wayne Bock.

Champions Lose All Star Games In Church League

The Senior and Junior Protestant Church Basketball League champions were knocked off by all-star teams in the annual post-season games Saturday on the Y boards.

Senior All-Stars led all the way to upend Port Ewen Methodist, 48-43; and Junior All-Stars toppled Fair Street Reformed, 33-27. Nearly 175 persons saw the program.

Prior to the doubleheader, Lou Schafer, league organizer and supervisor, presented the Senior championship trophy to the Port Ewen Methodist team. It was donated by the Police Benevolent Association. Each player and Coach Robert Davis received a trophy.

The trophies to the Junior champions, Fair Street Reformed, was awarded by Schafer to the players and Coach Willis Locke. The team trophy was donated by the Uniformed Firemen's Association. The Leaders Club served refreshments after the game.

Potter Hits 20

Dan Potter's 20 points failed to save Port Ewen from defeat. The All Stars led 19-17 at the half and carved out their winning margin (19-9) in the third period when Gary Ballou and Ken Hopper teamed up for 11 points. Ballou led the winners with 12 points.

Senior All-Stars (48)

	FG	FP	PF	T
Kirn R.	4	0	2	8
K. Nesland	4	1	2	9
Buch M.	0	3	0	3
Brown	2	1	4	5
Hopper	3	1	4	7
Ballou	5	2	0	12
Salzman	0	3	3	0
Ferguson	2	0	3	4
Totals	20	8	18	48

Port Ewen Methodist (43)

	FG	FP	PF	T
Potter	8	4	4	20
Melnick	1	1	2	3
Barth	1	3	1	5
Maynard	3	5	1	11
Cheeley	1	1	4	3
Potter	0	1	0	1
Meyers	0	0	1	0
Light	0	0	0	0
Totals	14	15	13	43

Scoring by quarters:

Senior All-Stars	11	8	18	10—48
Port Ewen	10	7	9	17—43

Junior All-Stars (33)

	FG	FP	PF	T
Lewis	0	0	1	0
Jansen	0	0	0	0
Southwell	0	0	2	0
Schleede	1	0	1	2
Baltz	2	2	1	6
Schabot	0	0	0	0
Collodi	7	1	2	15
Josefski	0	0	0	0
Simpson	1	4	1	6
B[illegible]e	0	0	0	0
Byman	1	0	0	2
Sardienes	1	0	0	2
Totals	13	7	8	33

Fair Street Reformed (27)

	FG	FP	PF	T
Robert	5	1	0	11
Grover	0	0	0	0
Emerick	1	0	1	2
Yaple	0	0	0	0
Hoffman	1	0	2	2
Locke	1	1	3	3
Ballou	4	1	3	9
Totals	12	3	9	27

Scoring by quarters:

All-Stars	6	13	7	7—33
Fair Street	7	8	8	4—27

COMPLETE AUTO UPHOLSTERY SHOP
SEAT COVERS CUSTOM MADE
AUTO PAINTING AND BODY WORK OUR SPECIALTY
• Custom Fitted Convertible tops
• Rear Plastic Windows and zippers installed.
George McDonough
3 ARLINGTON PLACE
(Across from Electrol)
PHONE FE 1-2445

Ted Row Gil Wins Buffalo Feature

By THE ASSOCIATED PRESS

Buffalo Raceway has had only two Saturday nights of racing in New York State's infant harness racing season and Ted Row Gil has won the feature both nights.

Saturday night, the 5-year-old stallion slopped through the mud to win by two lengths over True Jerry in 2:08. Honor Dares was third. A week ago, Ted Row Gil won the feature over Honor Dares. Both races were $2,500 invitational paces.

Eldon Harner drove Ted Row Gil for Howcliffe and Gillard Stables of Elba. Favored in the betting, Ted Row Gil paid $3.70 to win.

The feature at Roosevelt Raceway Saturday night, the Cabana Invitational Pace, was won by Shadydale Monitor, the longest-priced horse in the six-horse field. He paid $22.30.

Driven by Jimmy Dennis, Shadydale Monitor was timed in 2:01 2-5 and finished a neck in front of Royal Domain. Hi Lo's Solar was third.

The big race this week at Roosevelt is the $25,000 Bye Bye Byrd Pace Saturday night.

Yesterday's Stars

Sunday's Stars

By THE ASSOCIATED PRESS

BATTING—Willie Mays, San Francisco Giants, hit his sixth home run and added two more hits and two more runs batted in as the Giants defeated Cincinnati 13-6.

PITCHING—Al Jackson, New York Mets, gave up six hits, walked two and struck out six as the Mets blanked Pittsburgh 6-0 for their first victory.

New Team Leader In Men's Tourney

ELMIRA, N.Y. (AP) — Shari Distributing of Skaneateles holds first place scratch and handicap team events in the 39th annual New York State Men's Bowling Tournament.

The team rolled 3307 handicap and 3079 scratch totals in weekend competition. The scratch total is 49 more than the 3037 winning total rolled in 1963 competition by Tobins of New York.

Walt Schiemann and Frank Merklinger of Rochester had 1383 in doubles handicap to take over fourth place from Phil Comella and Joe Lagosh of Newark with 1375, who moved to fifth. Doubles scratch listings remained unchanged from last weekend.

Bob Cilano of Rochester a 736 for third place in singles handicap and 682 for a fifth place tie in singles scratch with Gerwood Dingleberry of Vestal.

The tournament will continue weekends through June 14.

KNIGHTS OF COLUMBUS
Are Sponsoring
COLE BROS.-CLYDE BEATTY
World's Largest
CIRCUS
Benefit Show
Mr. Businessman, We Ask Your Help. Be A Circus Daddy For the Less Fortunate Children.

NBA Scores

By THE ASSOCIATED PRESS

Saturday's Result

Boston 108, San Francisco 96

(Boston leads best-of-7 series 1-0)

Sunday's Results

No game scheduled

Today's Game

San Francisco at Boston

You SEE IT BETTER with RCA SILVERAMA
LAST LONGER, TOO
GILCHRIST TV
Bloomington FE 8-7168

It's the Truth!

Only 1½% of the weight of the tin plate can is tin.
Full measure of good treatment is yours HERE! We'd enjoy serving you—particularly introducing you to our WHEEL ALIGNMENT and BRAKE SERVICE.
ALBANY AVE. GARAGE
ALBANY AVENUE at WRENTHAM ST. KINGSTON
• Expert Repairs
• Brake Service • Wheel Alignment
FE 8-1610
Truck Agency—International Harvester and Jeeps
"Kingston's Auto Safety Headquarters for 41 years"

YOU'RE CORDIALLY INVITED TO VISIT OUR OFFICIAL
WORLD'S FAIR
INFORMATION CENTER
• TICKETS
• FREE LITERATURE
Let us help make your trip to the New York World's Fair more enjoyable.
Chidsey-DeForest Agency, Inc.
Harlow F. DeForest
60 Maiden Lane FE 1-2428
KINGSTON, N. Y.

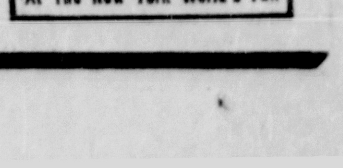

FE 1-5000 — EARN EXTRA VACATION CASH — USE CLASSIFIED ADS — FE 1-5000

Ask for Classified Ad Taker

BUSINESS OFFICE OPEN DAILY
8 A. M. to 5 P. M.
MONDAY THRU FRIDAY

CLASSIFIED ADVERTISING RATE

Lines	1 Day	3 Days	6 Days	25 Days
3	$ .60	$1.53	$2.52	$ 8.25
4	.80	2.04	3.36	11.00
5	1.00	2.55	4.20	13.75
6	1.20	3.06	5.04	16.50

For a blind ad containing box number additional charge of 50c.

Contract rate for yearly advertising on request.

Rate per line of white space is the same as a line of type.

The Publisher reserves the right to edit or reject any classified advertising copy.

The Kingston Daily Freeman will not be responsible for more than one incorrect insertion of any advertisement ordered for more than one time.

Classified advertising deadline is 4:30 p. m. the day before publication. Classified Dept. closed on Saturday. Deadline for Monday only is 9 a. m.

Ads ordered for three or six days and stopped before that time will be charged only for the number of times the ad appeared and at the rate earned.

Advertising ordered for irregular insertions takes the one time insertion rate. No ad taken for less than basis of three lines.

BOX REPLIES
Uptown
CB, E, FD, HQ, RC.

ARTICLES FOR SALE

A BETTER GRADE OF HAY
65c per bale
Pfeiffer, 331-4293

ACCORDION — excellent condition, imported, orchestra instrument. OV 7-7369 between 4-6 p. m.

Air Compressors—fork lifts, lumber, Michigan 75, Cat. 13,000, trailers, generators. Rentals. Shurter Lumber, OL 7-2247, OL 7-2589.

ALL MAKES washers, dryers, refrigerators, ranges and TVs repaired. Lowest prices in town. Al's Discount Appliances. FE 8-1233.

ALTERATIONS

- HOME IMPROVEMENTS
- KITCHEN CABINETS
- FREE ESTIMATES

BRIGGS HOMES, INC.
81 AMSTERDAM AVE. FE 1-9477

ARE YOU LOOKING FOR SOMETHING? We buy, sell and exchange. WHAT NOT SHOP, Main St., Rosendale. OL 8-4501

A Special on dressmaking and alterations, and children's outfits. Call FE 1-9197.

BABY GRAND PIANO, 5 ft., a Carl Fisher, ebony finish, perfect condition. Call FE 8-3545.

Bdrm. Suite & refrig., in exc. cond. Very reas. Call after 4:30. 54 MacDonald St., Saug. CH 6-4688.

BIG CLEARANCE SALE
WOODEN COUNTERS—5 ft. & 7 ft.
May be seen at 60 Prince St.
or PHONE 338-2951

90,000 BTU oil burner boiler, in excellent condition with instantaneous hot water coil. Owner expanding home and must give up this very dependable 4 year old boiler. FE 1-1070 after 7 p. m.

CASH PAID—for shotguns, rifles & ammunitions. Schwartz's, corner North Front & Crown.

(3) CAST IRON Ornamental Flower Urns. Inquire after 5 p. m. 80 Bruyn Ave.

CHAIN SAWS — HOMELITE
Jack Hammers, Pumps, Generators, Outboards, Lawn Mowers.
Sales — Service — Rentals
DEDRICK'S, Cottekill Road,
Stone Ridge, N. Y. 687-7107

CHAIN SAWS—HOMELITE
CALL OR SEE KEN-RENT
Adjacent N. Bound Thruway Exit
Saugerties CH 6-5721

CHAIN SAWS — McCULLOCH

AUTHORIZED SALES & SERVICE
See the new BP-1 weighs 15 lbs.
Sharpens & oils itself—no vibration.
New Mac Saw, only $126.50.
CHAINS FOR ALL POPULAR SAWS
Best in Quality & Service
WEST SHOKAN GARAGE
OL 7-2573 — — West Shokan, N. Y.

CHINA CLOSET
Drapes & misc. curtains
FE 8-9464

COLOR TV

SAVE $200 ON

Some models more with trade.
BEN RHYMER
421 Albany Ave.

CORN PLANTER—could be used by tractor or horse. OV 7-2464.

CORSETS—repaired and adjusted for longer wear and more comfort. Reas. Call FE 1-4665. Camp supports. Charlotte A. Walker Corset Studio

Curved corner section of Krohler Sectional. Good condition, $15. 338-7044.

Dining Room, complete, buffet, table and pads, plus 6 Duncan Phyfe chairs, excellent cond., other fine furniture. Call FE 8-3545.

DISCOUNT PRICES
9x12 Linoleum RUGS, vinyl floor covering. Chelsea, 16 Hasbrouck Ave. FE 1-6252, open 8:30 to 4:30.

DISCOUNT PRICES, Vinyl floor coverings, Rugs, or cut from rolls. All sizes. Lowest prices. Cohen's, 15 Hasbrouck Ave.

DON'T merely brighten your carpets . . . Blue Luster them . . . eliminate rapid resoiling. Rent electric shampooer $1. Johnny Walker's Mary Carter Paint Stores. FE 1-7050.

DRIVEWAY SHALE—bluestone rubbish, sidewalk stone, crushed stone, sand & fill. Jos. Stephano, 31 Crown St. FE 8-4740.

ELECTRIC MOTORS, generators and power tools, repaired and rewound. P. J. Gallagher Sons, 17 Spring St. FE 8-3817

Electric Wiring Installed. Vince Stock, Buddy Gardner, licensed electrical contractors, K & S Electric Shop, Inc., 34 Broadway, Kingston, N. Y. Tel. 338-1511.

Exit, wall, men and ladies room, ceiling and spot light fixtures, door closers, water purifier and other used restaurant and tavern articles. FE 1-4305.

FIREWOOD FOR SALE, TV TOWERS 30% off. Chain saw work, also cut down all kinds of trees & remove them. Also install septic tanks & drain fields. Call after 5 p. m., OL 8-9980.

Floor kitchen cabinet, 5 ft. long, 18 inches wide, wood top, fire crash bolted door locks, solid 2 in. birch door, electric hot water heater. FE 1-4305.

Hay for horses and ponies. 60c a bale delivered. 50c at barn. Kerhonkson 7265.

HOOVER VACUUM CLEANERS, new, specially priced. Arace Appliances, 562 Broadway, FE 1-0569.

LAWNMOWER & Tool Sharpening—Repairs, all makes; also elec. appliances, vacuum cleaners, etc.
CLINTON REPAIR SERVICE
143 Clinton Ave FE 1-5509

ORGAN—Small Cottage pump, ebony, 61 keys. Reasonable. Phone FE 1-5486.

LINOLEUM 9 and 12 ft. wide, Tiles, 7½c and 10c per tile. All floor covering needs on one floor. We install what we sell.
Kingston Linoleum & Carpet
54 North Front St.
Dial 331-1467

Mosler burglar, fireproof safe, 44 inches high, depth 27 inches, width 36 inches, weight 3,650 lbs. FE 1-4305.

One Band Saw, jig saw, sander & grinder, drills & tools too many to mention, reasonable. Call OR 9-6326. If no answer, FE 1-0519.

ARTICLES FOR SALE

ORGAN—Hammond Spinet, percussion, decorator back, like new. CH 6-2752.

3 Pc. Sectional, black, good condition. 2 pc. gray twin bdrm. set, with box spring & mattress, like new. FE 8-3579.

PIANOS—9 ft. Concert Grand Steinway, like new, $1995. 7 ft. Wm. Knabe, like new, $1495. Small Knabe Baby Grand, like new, $695. Also player piano, $150. FE 8-8261.

PLYWOOD 5/16", 250 pieces, 4x8 ft. I made a special buy for my customers at $2.65 each, while they last. Assorted lumber, windows, doors, etc. Leslie Lewis, Route 28A, West Hurley. FE 1-7866.

Refrigerators, box type, for cabins or small trailers. The Hudson View Cabins, Port Ewen. FE 1-9854.

REFRIGERATOR—Frost Free
ELECTRIC LAWN MOWER
Phone FE 8-9422

Remodeling Your Kitchen?

SAVE TIME, MONEY, EFFORT WITH WARDS COMPLETELY INSTALLED KITCHENS! YOU CHOOSE THE EXACT STYLE YOU WANT AND LET US DO THE REST
ONE CONTRACT PRICE
NO HIDDEN COSTS! NO MONEY DOWN . . . UP TO 3 YEARS TO PAY.

MONTGOMERY WARD
KINGSTON, N. Y. Dial FE 8-5020

RENTALS

Homeowner — Contractor — Industry
Power Tools, Lawn & Garden, Plumbing; Scaffolding; Generators; Wheel Ch.; Cribs; Add. Machines.
We Rent Almost Anything. .
BRIGGS' RENTAL CENTER
Shop-Rite Square — FE 1-7072

Richland Aluminum car top boats. $69.50 up. Weight 62 lbs. up. Happy boating. L. Larry Krom's Sport Center. Phone 658-5741, Binnewater, N. Y.

SHALE - FILL - TOP SOIL

Bulldozing and trenching. Call Bill Buchanan, OV 7-7888.

SINGLE BED & SPRING
338-8684

SOFA—French Provincial, turquoise, 6' foam rubber, custom made, perfect condition, $200. GE Filter Flow washer & dryer, working condition, $75 for pair. FE 8-8933.

SOFT FOCUS—temporary wrinkle remover, complimentary demonstration by app't. Call FE 8-7084.

Soper Cabinet Co.

FORMICA SALE
RECOVER THAT UNSIGHTLY SINK TOP TODAY
BUY WITH CONFIDENCE AT KINGSTON'S FIRST AUTHORIZED FORMICA BLUE BOOK DEALER
—52 B'WAY
"FREE KITCHEN PLANNING"
CALL FE 1-2661, EVE. FE 1-2975

(2) Step END TABLES, 1 coffee table, all Formica tops. (2) porcelain lamps. Ph. OL 8-9221 after 5 p. m.

TV, 21", very nice picture, very good condition, $35. Call FE 1-3933 between 6 p. m. and 10 p. m.

TV, 21" Motorola. Kelvinator refrigerator. M. W. pot burner heater, 4-5 rm. cap. Reasonable. FE 8-7259.

TVs USED, Most Makes,
Guaranteed
TEL-RAD CO. 110 Henry St.

TV's, USED
A few nice ones (1) color set $239.95
BEN RHYMER
421 Albany Ave.

Used Televisions, good condition. Many to choose from, $30 up. Arace Appliances, 562 Broadway. FE 1-0569.

Washer and Dryer, combination washer dryer. Reconditioned and guaranteed. Lovejoy Washer Repair Service, 726 Broadway FE 1-7612.

ANTIQUES

Aardvarks to Zithers Wanted.
Top Prices for Antiques.
JACK WHISTANCE FE 8-4397

Antiques bought, jewelry, furniture, china, clocks, lamps, toys, picture frames, anything old. Dot & Bill Stackhouse, 126 E. Chester. FE 8-8032.

ATWOOD TREASURE COVE, 4 mi NW of Stone Ridge, on Rte. 213, we buy and sell antiques and useful articles. OV 7-5874.

SPRING CLEANING? Call OR 9-6910. We buy unwanted china, bric-a-brac, clocks, almost anything old. Generous prices.

WELL FOLKS

Clean-up week again. Cash for antiques in attics, cellars. Call Dot & Bill, FE 8-8032.

AUCTIONS

HADDON HOUSE LTD.
BONDED AUCTIONEERS
FE 1-7166 FE 8-4310
We will buy outright or sell on commission, from one piece to entire estates. Auction House, 9W and Neighborhood Road.

BOATS & ACCESSORIES

Authorized Dealer
HOMELITE • JOHNSON
WEST BEND Outboards
BOSTON WHALER • DORSETT
GLASSPAR • G&W • STARCRAFT
and many other Boats
GATOR TRAILERS. Complete stock of Marine Accessories.
DEDRICK'S, Cottekill Road
Stone Ridge, N. Y. 687-7107

BOATS—new and used, Van Kleeck's —2 mi from Kingston City Line, on Lucas Ave. Ext.

EVINRUDE—sales & service, complete line of boat supplies, boats, Pettit paint & fiberglass, dockage, used boats & motors.
LOU'S BOAT BASIN
Rte. 213 Eddyville Ph. FE 1-4670

5½ H. P. Evinrude, outboard motor. Good shape, $50. Week days after 2:30 p. m. and all day Sat. & Sun., FE 1-9854.

Ideal Marina, berths now open for seasonal rental. Launching ramp, gas and deisel fuel, supplies. Island Dock, Abeel St. FE 1-1960 or FE 1-0662.

16' INBOARD RUNABOUT, worth over $3,000 new, very good condition. Ready to go in water. Reasonable. FE 1-6908.

LYMAN—18' Skiff, 70 h.p. Gray, navy top, cover, toilet, fishwell. CH 6-5941 any time. Must sell.

1963 OWENS 27' hardtop on display. New 40 h.p. E Generator 399. GERRY FINKE'S MARINE CORP. Off Rt. 144, Coeymans. 756-1030.

ROWBOAT—Plywood, reservoir requirements 12', like new. Phone FE 1-6199.

SAILBOATS — Alcort, Sailstar, Hamann. Factory finished & kits 8' to 22'. From $169.50. Showroom - Catalog.
"Your Sailing Headquarters"
HAUSCH'S BOAT SHOP
New Hamburg, N. Y. (914) AX 7-3577

1956 SEA KING 14' Runabout, 1956 SEA KING 12 h.p. motor. Reasonable. Phone FE 1-7707.

BUS TRIPS

World Fair Trips, $4.50 from YMCA; $5 Saugerties Exchange Sat., May 2, Sun., June 28; Tues., July 28; Sat., Aug. 29. Have other days not stated. Trip Penna. & Gettysburg, May 22-24. Tour, trip, 2 nites lodge $35. (2) Trips Canada Shrines & points of int., July 17-21 & Sept. 27-Oct. 1. Tour trip, 3 nites lodge $35. Trip to Atlantic City, Aug. 21-23. Trip & 2 nites lodging $25. Trip to Washington, D. C., Thanks. Weekend Nov. 26-29 incl. Trip to Annapolis. Trip, tour, 2 nites lodge, $35. Write, phone name & address to T. L. Mayone, R 4, Box 244, Saug.

FOR HIRE

HORSE Back Riding Instructions — Special rates for housewives mornings and children after school. Also taking app't for family group riding instruction or trail rides evenings. Overlea Ranch Inc., Parnett Lane, FE 1-0904.

Horseback Riding, weekends by appointment. Rockin-E-Stables, 338-3107.

Horses, trail rides hourly, Sat. and Sun., full wkly schedule. June 1st, horses boarded, bought, sold. Riding instructions & eve. trail rides by appt. Overlea Ranch Inc., Parnett Lane, Hurley Ave. FE 1-0904.

Horse Equipment & Apparel

This is shed'n Blade Time! We have them, $3.00. Hyde Park Horsemen's Shop, 13 Fuller Ave., Hyde Park, N. Y. CA 9-2538.

LIVESTOCK

PONY, SADDLE & BRIDLE
Phone FE 8-4897

NURSERIES & SUPPLIES

A COMPLETE LINE of Nursery Stock, Lime, Fertilizers, Peat Moss, Lawn Seed
THE KELDER NURSERY, FE 1-5821
Just Over Thruway, Route 28

A well rotted cow manure, 65c bag; also top soil. Pfeiffer, 331-4293.

JACKSON PERKINS ROSES
AGRICO & VITOGRO FERTILIZER
THE KELDER NURSERY, FE 1-5821

PETS

A complete beginners aquarium, $9.95. Now is the time to order baby de-scented skunks. Fins & Feathers Pet Shop, 60 North Front St. FE 8-3567.

AKC reg. German Shep. pup, champ. stock. 3 mo. old female, has all shots, housebroken. $90. 658-9048.

WHITE COCKER SPANIEL—spayed, good with children, has papers. Asking $75. FE 1-8751.

POULTRY & SUPPLIES

ALL KINDS of live poultry wanted, paying good prices. Yale Rosenthal and Basch, 17 Lexington Avenue, Poughkeepsie, N. Y. Phone Poughkeepsie GLobe 2-3680 or 2-1133

PHEASANTS—5 male & 20 females. Alive or dead. Reasonable. 271 Second Ave., Kingston, N. Y.

AUTOMOTIVE

Car Rentals

AVIS RENT A CAR
DAILY — WEEKLY — MONTHLY
E & H CAR RENTALS INC.
154 Clinton Ave. 331-8330

MOTORCYCLES

1963 ALLSTATE — 250CC, original owner, 2,000 miles. Brand new condition. $400. OR 9-6439.

1962 TRIUMPH
BONNEVILLE T 120
OV 7-2311

New Cars

RAMBLER
Tops All Other Makes
IN
MOBIL ECONOMY RUN
Franz Rambler Sales Inc.
154 Clinton Ave. FE 1-5080

SILSBY DODGE—Kingston's new volume dealer. New Dodge, equipped, delivered only $1895. E. Chester St. Kgn. FE 8-8750. Serv. Dept. open.

Used Cars for Sale

ALWAYS BUY CARS AT
BOWERS MOTORS
Dial FE 1-2458
Taylor St. Bloomington, N. Y.

1959 ANGLIA, needs engine. 84 Harwich St., after 6 p. m.

A TERRIFIC BUY
1955 Dodge 4 dr., standard 6, R&H. Call FE 8-6474 after 5 p. m.

1963 AUSTIN HEALEY 3,000 Mark II, red convertible, elec. overdrive, wire wheels. Saugerties 246-4628.

1955 AUSTIN HEALY, with Corvette engine. Excellent condition. Phone OR 9-6633.

1959 BEL AIR hardtop, 1 owner
1959 LAMBRETTA SCOOTER, 1 own.
1958 FORD conv., red & white, nice
1957 FORD sta. wagon, 4 dr., good
COSTA, Bloomington, Route 32

BOB BEAUMONT, INC.
Choice Used Cars
515 Albany Ave.
FE 8-5330

1961 CADILLAC—fully equipped, perfect cond., $2595. Will accept trade-in. 338-3299 eves., ex. Mon. & Wed.

CHASE MOTOR SERVICE
232 Albany Ave Ext. FE 1-0434
NEW and USED CARS
Authorized Packard Parts & Service

'64 CHEV. Imp., 8 cyl., A-1 cond., being trans., must sell, $2575. Mr. Alberti, Bus. 383-6270, B. Steele Apt. 9.

Convertible—1963 Rambler American. Radio & heater, white walls, low mileage, perfect condition, private owner. Will sacrifice and sell below book value. Phone 657-2371.

1956 DeSOTO 4 dr. Reasonable. 22 Clinton Ave. FE 1-5606.

1961 DODGE, 6 cyl. standard, excellent condition. Sacrifice. $795. Phone FE 8-3905, 575 Broadway.

DON'S USED CARS
WE BUY USED CARS
Open Nites Except Saturday
468 Broadway FE 1-7232

DRIVE-IN MOTORS, INC.
Kingston's New Auto Dealer
BEST CARS — PRICES — TERMS
482 Albany Ave. 338-5590

ERV DeWITT
USED CARS
CUTLER HILL, EDDYVILLE
FE 8-6197

FATUM'S GARAGE
Good Used Cars
Price Right, Easy Financing
52 O'Neil St. FE 8-1377

1963 Ford Fairlane 500 station wagon, V8, automatic, radio & heater, power tailgate, $1,995. Will accept trade. OR 9-9334.

1959 FORD convertible, automatic transmission, R&H, 1 owner. Dial 331-9143.

'58 FORD FAIRLANE Club Victoria, 2-door hardtop, Interceptor V8 engine, power steering, all new tires, low mileage, 2 tone buff & white, exceptionally clean car. Call FE 8-8146.

1958 FORD V8, stick, good condition, $250. No down payment. $14.68 monthly, will accept trade. Phone FE 8-3905, 575 Broadway.

1957 FORD—8 cyl., blue & white, auto., radio, heater. Clean, no rust. CH 6-8503.

'57 FORD 2 dr., engine completely overhauled, automatic, $325. $17 down, $17 mo. FE 8-9000, FE 1-1859.

1957 FORD 6 cyl., standard, good running car, $195. No down payment, $10.39 monthly. Will accept trade. Phone FE 8-3905, 575 B'way.

1957 FORD—Blue & white, 8 cyl., auto., ratio & heater, clean. No rust. CH 6-8503.

1952 FORD sedan, automatic trans., '64 inspection. Good 2nd car, $100. 679-8091.

1961 Impala 2 dr. hardtop, radio & heater, stand. trans. No reasonable offer refused. FE 1-4092.

AUTOMOTIVE

Used Cars for Sale

JAGUAR, 1960, Mark IX, 4 dr. sedan. Excellent condition, $1795. Trade possible. FE 8-5655.

1957 JAGUAR Convertibel XL140, A Classic. Phone Mr. Block, FE 1-1261 from 9 to 4 p. m.

KINGSTON BUICK CO., INC.
10 Main St. FE 1-6376

1962 MERCURY Comet—very good condition, $1295. 1954 FALCON—take over payments. If interested Call 338-5278.

1956 MERCURY—2 dr. sedan, radio, heat., auto., $250. No down payment, $16 a mo. Trade accepted. Fatum's Garage, 52 O'Neil St., FE 8-1377.

MODEL A COUPE SHELL
FE 8-6232 after 6 p. m.

OLD CAPITAL MOTORS, INC.
Lincoln — Mercury — Comet
East Chester St. By-Pass
Kingston, N. Y. Dial FE 8-5550
SEE — Lou Alcon, Ken Heppner, John Brophy, Charles Higgins

1955 OLDSMOBILE convertible, $150. 66 Hurley Ave.

1956 PLYMOUTH—2 dr. sedan, radio, heater, auto., full power, $250. No down payment, $16 a mo. Trade accepted. Fatum's Garage, 52 O'Neil St., FE 8-1377.

1956 PLYMOUTH Fury, white-gold. Very good condition, $190. Call 331-3744 8 a. m. to 4 p. m.

1953 PLYMOUTH 4 dr. sedan
For Sale
Call FEderal 8-6987

'58 Renault, excellent parts car. Still usable basic transportation, 3 new tires. OR 9-9406.

1938 PONTIAC. Perfect condition. Phone days FE 1-9826.

SERVICE
IS OUR MOST IMPORTANT JOB
JERRY MARTIN PONTIAC, INC

'60 STUDEBAKER LARK 2 dr., $525, extra clean. $27 down, $27 mo. FE 8-9000, FE 1-1859.

STUDEBAKER SALES & SERVICE
New & Used Cars
DeMICCO MOTORS INC.
327 Broadway FE 1-5199

SMITTY'S
USED CARS
335 E. Chester St. FE 8-8668

USED CARS YOU CAN TRUST
DeWITT CADILLAC-OLDS
KINGSTON'S FRANCHISED
Cadillac-Oldsmobile Dealer
Showroom—250 Clinton Ave.
Used Car Lot — Albany Ave. Ext.
FE 1-2511 or FE 8-2200

USED CARS BOUGHT
HIGHEST PRICES PAID
WHETHER SELLING OR TRADING
YOU CAN DO BUSINESS WITH BYRNE
J. H. Byrne Chevrolet Corp.
USED CAR LOT
ALBANY AVE. EXT. FE 1-7552

Travel A Little, Save A Lot
J. PAUL WHITTEN
By Esso Gar. & Honda dlr.
Rt. 209. Accord. OV 7-9234, Ker. 3487

1964 VOLKSWAGEN, Sedan
Gray, 7,000 miles
Call 331-2714

YOU
Always Get Top $ $ $ $
Selling or Trading
Nobody Beats Our Deal
PARSONS FORD CITY
ALBANY AVE. EXT., 331-7737

WANTED, ONE OWNER CARS
KINGSTON AUTO SALES
336 E. Chester St.
Located in Jim's Atlantic Station

WANTED
I NEED someone who will keep me polished and clean as I am. My name is Chevrolet, I was born in 1962. I have 8 cylinders, w/auto. trans. My shoes are like new. Won't someone please adopt me?
P. S. I have several sisters and brothers who are also homeless, at—K & J AUTO SALES, 338-5522

Used Trucks For Sale

Bargains in Late Model Trucks
• All Types and Models •
MIDWAY GAS & SERVICE STA.
Wappingers Falls Phone AX 7-9825

1960 Dodge pickup ½ ton. Radio, heater, ww, custom cab, racks, good condition. Call OL 7-2415.

1955 F22 REO 5 yd. dump truck, heavy duty. Excellent condition. Phone FE 8-1525.

1957 Volkswagen panel. Excellent condition. New paint job. Call after 6:30 p. m., CH 6-6825.

Trailers

A-1 TRAVEL TRAILERS—All sizes, new, used, $395 up. Blakeney Trailer Sales, Rt. 32, Newburgh. Tel. KE 4-2882.

3 Bedrm. DETROITER, 55x10, automatic washer. By appointment only. FE 1-5661.

1961, 10x55, 3 bedroom trailer. Reasonable. Phone FE 8-9427.

50x10, '59 CHAMPION, 2 bdrms. furnished, washer included. Hoyt St., Port Ewen. FE 1-8465.

LITTLE GEM—8'x22', 1 yr., $250 down, OL 8-2801 or OL 8-9027. See it. Roy's Live Bait, Rosendale Heights, Rte. 32.

1963 MONARCH Trailer, 60x10 ft. Reasonable. Trailer Haven, Kingston, N. Y. 338-4458.

1963 SCOTTY TRAVEL TRAILER, 13' long, used 2 mos., $750. Phone FE 8-3334 after 6 p. m.

AUTOMOTIVE

TRAILERS

STONE'S
MOBILE HOME SALES
USED 8 & 10 Wide.
TAKE OVER PAYMENTS
— ALSO —
Compare our new models with the best deal in town.
ADDRESS—7 mi. South of Rhinebeck, Rte. 9.
TUrner 9-5411 and CApital 9-2921

EMPLOYMENT

NOTICE TO JOB APPLICANTS
The Kingston Daily Freeman does not knowingly accept Help-Wanted advertisements from employers covered by the Federal Wage-Hour Law if they offer less than legal minimum wages. Most employes engaged in interstate or foreign commerce or in the production of goods for such commerce must be paid not less than $1.25 an hour and at least one and one-half times their regular rate of pay for hours worked after a maximum workweek of 40 hours, unless specifically exempt. Also, most employes in certain large retail, service, construction and other enterprises engaged in or producing goods for commerce, who have been entitled to a minimum wage of at least $1.00 an hour since September 3, 1961, must be paid overtime pay of not less than one and one-half times their regular rates for all hours worked after a maximum workweek of 44 hours, unless specifically exempt. If you are offered less by covered employers, or if you have questions concerning the Fair Labor Standards Act or other activities of the U. S. Department of Labor, call or write the Department's local office at 881 Gerard Ave., Bronx, N. Y. 10452 WYandotte 2-1235

Help Wanted—Female

ASSISTANT PAYROLL CLERK
to help maintain all payroll records. Compute piece rate coupons and statistics, concerning manufacturing depts. Excellent position for right person. Good pay. Many benefits. Steady position. Air-conditioned office. Apply now, Monday-Friday—9 a. m. to 3 p. m.
KINGSTON KNITTING MILLS
139 Cornell St.

CLERKS
1. Some office experience.
2. Good at figures.
This is a permanent position, in a modern air-conditioned office. Good pay and many company benefits. Apply between 8 & 11 a.m.
BARCLAY KNITWEAR
Route 9W, Port Ewen.

COMPANION for elderly woman. To sleep in or out. References required. FE 8-9464.

DOMESTIC HELP—Cleaning & ironing, 15 hrs. per wk., own transportation, choose own days & hrs. Vic. Stone Ridge & Kripplebush. OV 7-5651.

EXECUTIVE SECRETARY
to General Manager. Position requires typist - steno capabilities. Applicant should be good at figures. Air-conditioned office, many employee benefits. Call or write KINGSTON KNITTING MILLS, 139 Cornell St., Mon. thru Fri., phone 331-1600.

EXPERIENCED HOUSEKEEPER to sleep in or out. Phone FE 1-6072.

EXPERIENCED OPERATORS

LEARNERS ALSO CONSIDERED
F. JACOBSON & SONS
SMITH AVE. & CORNELL ST.

Full Time, Experienced SALES HELP
• PERMANENT POSITION
• APPLY IN PERSON
LONDON'S DEPT. STORE SAUGERTIES, N. Y.

Ladies to sell by phone from our office. $1.25 per hour. Apply Knights of Columbus Building. Ask for Bud Cantor.

General housekeeper, plain cook, live in, ranch house. Own room and bath. Good salary, social security and hospitalization paid. Family of 1 woman who goes to business. Write giving recent references Box RC, Uptown Freeman.

HAIRDRESSER — Experienced only. Year round job. Flo Shea Ludlow, 87 St. James St.

Houseworker Wanted, middleaged, sleep in or out, 5 days week. Hours 8:30 to 4:30. Must be good cook, $40. Call OL 7-2515.

INTERESTING Positions in Hudson Valley area for well groomed women with civic, college or public relations background. Paid vacation, flexible hours. Car necessary. Call GRover 1-4441.

$25 IN FAMOUS BRANDS FREE if you run $1-a-week shop by mail club for a few friends. Send for details and free 324 page catalog. No obligation. Popular Club Plan, Dept. J813, Lynbrook, N. Y.

KEY PUNCH OPERATOR — experienced. 5 day week, must be neat, some typing. Many fringe benefits. Write Box 20, Downtown Freeman.

QUICKIES

By Ken Reynolds

"Don't worry, the fire insurance I got in The Freeman Want Ads—covers everything!"

EMPLOYMENT

Help Wanted—Female

LADIES, for telephone solicitation. $1.25 per hour. Apply Knights of Columbus Hall, 389 Broadway, ask for Mr. Bud Canter.

Ladies to sell by phone from our office. $1.25 per hour. Apply Knights of Columbus Building. Ask for Bud Cantor.

LICENSED NURSE—steady or part time, for night shift. Albany Ave. Sanitarium. Top pay, age no barrier. 166 Albany Ave.

MARRIED WOMAN with grown children for curtain & domestic dept., 5 evenings & 1 day a week. Apply at Big Scot Curtains & Domestic, Route 28.

Middle aged woman to do general HOUSEWORK. To sleep in. Reference required. FE 8-9464.

MATURE WOMAN needed for secretarial position. Shorthand and typing a must. 5 day week. Write Box MW, Uptown Freeman.

OPERATORS
Exp sewers on section work. ARLENE DRESS, 86 B'way. FE 8-6382.

OPERATORS Wanted, time work or piece work. Steady work. Pleasant surroundings. Apply at Maternity Country Clothes, 108-110 Prince St. (above A & P).

Permanent position in credit office for typist and general office worker. Reply to Box CB, Uptown Freeman, giving experience and references.

PERSON WITH CAR for light delivery. Apply Knights of Columbus Building. Ask for Bud Cantor.

REGISTERED or Licensed Practical Nurse—full or part time. Van Horn Nursing Home, Sleightsburg.

SALESGIRL — experienced children's wear preferred, able to assume responsibility. Write Box S, Uptown Freeman.

STENOGRAPHIC ABILITY NEEDED
Work varied, 5 day, 35 hr. week
Call FE 1-4552

TRAY GIRL
Full time opportunity for a neat person with a willingness to learn. Excellent opportunity for advancement. No experience necessary. Good starting salary & fringe benefits. Regular increases. Apply: Personnel Office, Benedictine Hospital.

WOMEN WANTED to assist cooks and to prepare vegetables. No menu preparation. Some knowledge of general cooking preferred. Excellent working conditions. Liberal benefits. Good starting salary. Apply personnel dept., Kingston Hospital.

Ladies to sell by phone from our office. $1.25 per hour. Apply Knights of Columbus Building. Ask for Bud Cantor.

Help Wanted—Male

ABLE BODIED MAN, as handyman-porter, must have own trans. Write Box 110, Downtown Freeman.

APPLIANCE STORE MANAGER in Kingston. Must be experienced. Salary and commission, all benefits. Call Ellenville 157 for appointment.

BOYS TRAVEL
Chicago, California, western resorts and return. No experience necessary, free transportation furnished plus all expenses paid while in training. Average $80 to $120 a week commission plus cash bonuses. Leave immediately. See Mr. Young, Kingston Hotel, Fair St., 10 to 2 p. m. Tuesday and Wednesday on. No phone calls.

Deisel Truck Mechanic Wanted. Apply Turco Milk Transportation Co., Morton Boulevard, Kingston, N. Y.

EARN immediate top commissions plus weekly bonus. List delinquent accounts due businessmen. No collecting. Excellent opportunity for aggressive sincere man to represent national organization. Write Personnel, A.C.B. Corp. 608 S. Dearborn, Chicago.

EXPERIENCED RECEIVING CLERK —good pay, excellent working conditions, paid vacations and holidays, hospitalization insurance, excellent opportunity for advancement. Apply Pilgrim Furniture Co., 107 Greenkill Ave., Kingston, N. Y.

FARM HAND WANTED—apply Montella Fruit Farm, Ulster Park.

HANDYMAN—part time, apply in person only. Bongartz Pharmacy, 358 Broadway.

HARDWARE CLERK — experienced preferred. Apply in person, 20 E. Strand between 9 a. m. and 4 p. m.

MAN Wanted, for farm work, good milker. Beatty Farm Dairy, Hurley Ave., FE 1-0463.

Management Trainees (6)
Openings in sales dept. for trainees. Train in out-of-town-school 4 weeks, salary plus while training. Driver's license necessary. Call Albany 436-4954. Mr. Owens.

MECHANIC — experienced only. Apply to Les Evory, Bob Beaumont, Inc.

OFFICE BOYS (2)
General office work, no typing required, no experience necessary. Salary $78.40 per wk., driver's license required. Call Mrs. Spain, Albany collect 436-0794.

OIL BURNER Service Man—top pay for top man. Knowledge of heavy oil desired. Paid vacation and other benefits. Tel. Ellenville 414.

PERSON WITH CAR for light delivery. Apply Knights of Columbus Building. Ask for Bud Cantor.

PLUMBERS & Plumbers Helpers Wanted for immediate employment. Steady job, fringe benefits. Call Poughkeepsie 452-4882 after 5 p. m. or write J. F. Bahrenburg, Plumbing & Heating Inc., Flynn Lane, Poughkeepsie, N. Y.

PORTERS
Year round employment. No experience necessary. Good starting salary and fringe benefits. Regular increases. Apply: Personnel Office, Benedictine Hospital.

RELIEF COOK—contact Mr. Nardi at Governor Clinton Hotel. Apply in person.

Reproduction services, blue printing, photo copying, immediate services on drawings, house plans, reports, documents, etc. Smithers Tools and Machine Products Inc., Sawkill Industrial Park, Rhinebeck, N. Y. TR 6-3063.

SALESMEN — several openings for aggressive men over 21, to sell china, glassware, silverware, kitchen utensils, janitorial supplies and paper goods to hotels, restaurants, clubs, hospitals and schools. 2 weeks training at $100 per wk. drawing out of $125 per wk. applied against liberal commission upon assignment to territory. Please contact William Don, Edward Don & Co., No. 1 Ritner St., Phil. 48, Pa., 215—HO 7-7000.

SIDING SPECIALIST—aluminum and asbestos, must have real experience, neat workmanship. Good opportunity for right man. Phone 338-5656 days, or 331-1407 after 5:30.

WATCHMAN — PORTERS
Excellent opportunity for experienced man who is conscientious and reliable. Central city location. Good pay.
BENEFITS INCLUDE:
COMPANY PAID
1. Life Insurance
2. Blue Cross and Blue Shield
3. Pension Plan
4. Holidays
5. Vacations
Apply in person to Personnel Dept. Monday to Friday, 9 a. m. to 3 p. m.
KINGSTON KNITTING MILLS
139 CORNELL ST.

Help Wanted Male & Female

IDEAL opportunity for couple on Social Security; handyman and houseworker, will supply modern pvt. house & small salary. Phone AL 6-2251 or write P. O. Box 339, New Paltz.

EMPLOYMENT

Help Wanted—Male or Female

BE INDEPENDENT — Sell Rawleigh Products. Good nearby opening in Ulster County. Write today, Rawleigh, Dept. NYD-565-5, Albany, N. Y. 12201.

CLERK TYPIST
Experienced typist — good at figures. Paid vacation, fringe benefits, pleasant working conditions. Call Mr. Benishake, FE 1-7545.

COLLEGE GRADUATE—degree in education, rehabilitation, social work or related field. Work with handicapped individuals. Call Mr. Goldstein, Gateway Industries, FE 1-1261, 9 a.m. to 4 p.m. Mon. thru Fri.

EXPERIENCED PRESSER — steady employment. Apply in person, Tops Cleaners, 520 Albany Ave.

U.S. CIVIL SERVICE TESTS!
Men—Women over 18. Start high as $102 a week. Preparatory training until appointed. Thousands of jobs open. Experience usually unnecessary. FREE information on jobs, salaries, requirements. Write TODAY giving name, address and phone. Lincoln Service, Box 116 Downtown Freeman.

Situation Wanted — Female

Child Care in my home. Reliable & capable. Playroom & fenced yard. FE 1-8133.

Middle Aged Widow, babysitting evening. FE 8-9318.

Situation Wanted — Male

BARTENDER, experienced. Local and New York experience. Good mixer. Reliable. Available. FE 8-5966.

The Whispering Pines Trio—Country, Western and standards. Fri. and/or Sat. For parties, banquets and weddings. Phone OL 8-9084.

TYPEWRITER and Adding Machine Mechanic. Years of experience. Write Box TA, Uptown Freeman.

INSTRUCTION

MEN
UP TO $4.01 PER HOUR
You are needed to fill high paying positions NOW! The earth-moving and heavy equipment industry needs men.

WAGES ARE TOPS! ADVANCEMENT OPPORTUNITIES UNLIMITED!

A career in construction is yours . . . good pay, security and prestige, if you have the qualifications.

Act now! Fill in and mail today to
H. E. INDUSTRIAL ENGINEERING INSTITUTE
Dept. K
P. O. Box 23, Rhinebeck, N. Y.

Name .... Age....
Address ....
City .... State......
Phone .... Working Hours.......

REAL ESTATE FOR SALE

A BABBLING BROOK

Cape Cod type 4 bdrm. home with 1½ baths, full cellar, lge. enclosed side porch, garage and workshop, 2 spacious landscaped acres with frontage on trout stream. Semi-secluded. Just a few miles from city, on Sawkill Road. Only $15,000.
JAMES D. DEVINE, Realtor
FE 1-4092 164 Washington Ave.
MULTIPLE LISTING SERVICE

3 ACRES

3 Bedroom Suburban Home
- Modern kitchen & bath
- Hardwood floors
- Full basement
- Oil heat
- Very neat: A-1 condition
- Level, fertile land
- 2-car garage & workshop
- Price $16,000. Terms.

SHATEMUCK REALTY CO.
FE 8-1996. After 5 p. m., FE 1-3814.

3 ACRES — BROOK

4 bedroom home, A-1 shape. Full bath up; toilet, lavatory down. Hot water heat. New painting in and out. Ready to move into. Estate closing $14,000. Worth a look. Call Moore, Realtor. FE 1-3062. 385 B'way.

62 ACRES

for hunting, Mt. Tremper, $95 per acre. Lucas Ave. Extension, 21 acres, $285 per acre. West Park, 30 acre orchard, level, $325 per acre.
JOS. F. SACCOMAN
FE 8-5400 FE 1-1805

80 ACRES

STONE RIDGE AREA
Private Pond & Stream
Plus an excellent 3 bdrm. home, 2-car garage, barn, other outbuildings. Spic and span throughout—a most unusual value. Widow will sacrifice at $20,000.
O'Connor - Kershaw
241 Wall. REALTORS.
A MULTIPLE LISTING OFFICE
338-7100 or 687-4151

A DUPLEX

6 rooms & bath, each side. Everything separate. 1 side completely moderized with new bath and new built-in kitchen is now vacant. Offered for $14,700.
WILLIAM ENGELEN
70 Main St. FE 1-6265

ALBANY AVE.

6 bedrooms, 3 baths, (10 rooms), gracious city living with country atmosphere, mountain view, professional or large family would appreciate this location, convenient to everything. $35,000.
R. Frederick - B. Gally
ASSOCIATE REALTORS
MEMBERS OF MLS
FE 1-0621 FE 8-1121

ALLOW RENT MONEY TO WORK FOR YOU

$110 per mo. will pay principal, interest, taxes & ins. for this comfortable 6 rm. home in convenient Geo. Wash. Sch. neighborhood.
- 3 Bedrooms & living room
- Modern kit., full dining room
- Rare Star Magnolia in bloom
- Dry cellar, spacious attic
- Price $11,750

FE 8-2098 for app't.

$12,500 AND UP—3 bedroom, completely furnished, new homes, in Kerhonkson, 25 min. to IBM. Duso Realty Co., Kerhonkson 7690 or FE 8-2573.

A NEW 3 BDRM. RANCH
Large Lot
Low Taxes
Ready now at $9500
90% Mortgage
James Rieker, Connelly. FE 8-8089

A REAL BARGAIN CAN BE YOURS

7 room, 1½ baths, h.w. gas heat, cellar, attic, low taxes, good condition. $6,000. 83 W. Union Street. FE 8-6033.

REAL ESTATE FOR SALE

A NEW HOME—near completion, 10 minutes IBM. $28,000. OR 9-2606.

AS GOOD AS THEY COME

Here's a ranch home that will set your heart on fire! Excellent residential area, magnificent lot, finished playroom, 2 full baths, 3 bdrms. and many extras. Call us about this exquisite home listed at $19,500.
O'Connor - Kershaw
241 Wall St. REALTORS
FE 8-7100. Eve. FE 1-5254, FE 1-7314.
MULTIPLE LISTING OFFICE

ASK US

ABOUT
this lovely 3 bedroom raised rancher on 1 acre in West Hurley area. Full finished playrm., 1 full bath, two ½ baths, garage. Priced at $22,800.
JOHN A. COLE, INC.
FE 8-2589 10 Crown (Nite FE 8-4548)

AS REQUESTED

WE OFFER
2 acres, 200' road front, attractive country home, 21' living room, 23' combined kitchen & dining room, 2 large bedrooms, den or 3rd bedroom. New hot water furnace, modern bath, dry basement, large 2 car garage & shop. Priced to sell at $16,300.
JOHN A. COLE, INC.
FE 8-2589 10 Crown (Nite FE 8-4548)

ASSUME

4¾% mtge., 7 room split level, 1½ baths, 2 car garage, 80x180' lot, available June 1st. Asking $15,000.
R. Frederick - B. Gally
ASSOCIATE REALTORS
MEMBERS OF MLS
FE 1-0621 FE 8-1121

Beautiful country estate, nr. Stone Ridge. 14 lovely acres, mod. brick & frame, 8 rms., 2 baths on 1 floor, 2-car gar., 3 rm. cottage. Sacrifice in twenties. Owner, OV 7-4263.

BEAUTIFUL Victorian Home—In Ulster Co., 9 rooms, 2 baths, h.w. oil heat, storm windows & screens, new well, everything in excellent condition. 4 miles from Ellenville, N. Y. 10 miles from Stone Ridge, N. Y., home of Ulster Co. Community College. Approx. 4½ acres on Rt. 209, Wawarsing, N. Y. $25,000. Owner's telephone Ellenville 3147.

2 BDRM. House, pink alum. siding. Big kitchen, garage, cellar. 14 Apple St., near Snyder Ave.

2 BEDROOM HOUSE—sacrifice for quick sale; owner moving to Florida. My loss—your gain. Town of Olive. FHA mortgage. Write Box KP, Uptown Freeman.

3 Bedroom Ranch, 2 years old, ceramic tile bath, bsbd. heat, 1 acre. Tillson, extras. OL 8-4591.

$11,990

3 bedroom modern ranch, rec room, very neat, large lot, Frigidaire, elec. stove, alum. storm windows. $500 down.
JOS. F. SACCOMAN
FE 8-5400 FE 1-1805

3 BEDROOM RANCH—in city, fine residential location, 3 blocks from George Washington School. Price reduced for limited time for quick sale. Phone FE 8-9150.

3 Bedroom brick ranch, with extra lot, fireplace, full basement, garage, blacktop driveway. St. Remy area. Call FE 8-7991.

3 BEDROOM RANCH, in Mt. Marion Pk., w/electric range, excel. cond. $8,800. Call CH 6-4200.

4 BEDROOM Cape Cod, full cellar, garage, h.w. heat, lot 100x220. 5 min. from IBM. Call owner, FE 8-4854 or FE 1-7385.

$12,900

3 bedroom ranch, attached garage, large living room, ultra modern. 5 years old.
JOS. F. SACCOMAN
FE 8-5400 FE 1-1805

4 BEDROOMS HURLEY RIDGE

Ranch, consisting of living room, dining room, 4 bedrooms, modern kitchen with built-ins, 1½ baths, small work shop. Price $17,800.
Mary G. Scafidi
Multiple Listing Service
BOICE'S LANE OPPOSITE IBM
Realtor FE 8-5138

6 BEDROOMS, 2 baths, lge. liv. rm., comb. dining rm. & kitchen, 2 car garage, oil heat., well water, on 1½ acres, beautiful view. On upper Boiceville Rd. By owner, $35,500. Call 516-JU 7-3951. Write Leto, 255 W. 5th St., West Islip, L. I.

BIG RANCH AND 4 BEDROOMS

Beautifully set on ½ acre lot with many trees and privacy. A 7½ rm. home, with full sized dining rm. and 1½ baths. Modern kitchen with built-ins. In first class condition. All this for $17,900, but don't wait.
KROM & CANAVAN, Realtors
233 Fair. FE 8-5935 (nites FE 8-2588)
MEMBERS OF MLS

BOATING - BATHING

2 acres; 150 frontage; large stream. 12 room improved home, baths, toilets, elec., gas. Ideal large family, convalescent home. All yours for $9,500. Vets of course. Call MOORE, Realtor, FE 1-3062. 385 B'way.

Brick, 2 bedrms. Cape Cod, fireplace, live-in mod. kit., tile bath, 4 dormer exp. attic, water softener, landscaped. Owner transferred. $16,200. Phone 201-RA 5-9255.

BRICK CAPE COD

4 bedrm. Full bath; liv. rm.; separate din. rm.; mod. kit.; basement; brand new H.W. heat; ¾ acre. Would you believe it? Only $12,900.
A. FLOYD SIMMONS, Bkr.
Woodstock 679-2228

BRICK COLONIAL

Just one block to the Governor Clinton, this 4 bedroom beauty is complete with center hall; GE hot water oil heat; large eat-in kitchen and 1½ baths.
Out of state owner MUST SELL . . . Inspect and make offer. We have the key!
FE 1-5759
MLS REALTOR
Harold W. O'Connor

$300

BUYS NEW HOME, 3 BEDROOMS, LARGE LOT, BLUE MT. MANOR.

WOODSTOCK AREA — 2 HOMES ON 2 ACRES — BOTH $11,000.
LUND
WOODSTOCK OR 9-2810

CAPE COD—corner home, 4 bdrms., fireplace, elec. stove, refrig., washer & dryer, water softener, 2 full baths, att. garage. 4½% mtge. Whittier, $14,000. FE 8-5813.

FE 1-5000 — EARN EXTRA VACATION CASH — USE CLASSIFIED ADS — FE 1-5000

Ask for Classified Ad Taker

BUSINESS OFFICE OPEN DAILY
8 A. M. to 5 P. M.
MONDAY THRU FRIDAY

CLASSIFIED ADVERTISING RATE

Lines	1 Day	3 Days	6 Days	25 Days
3	$ .60	$1.53	$2.52	$ 8.25
4	.80	2.04	3.36	11.00
5	1.00	2.55	4.20	13.75
6	1.20	3.06	5.04	16.50

For a blind ad containing box number additional charge of 50c.

Contract rate for yearly advertising on request.

Rate per line of white space is the same as a line of type.

The Publisher reserves the right to edit or reject any classified advertising copy.

The Kingston Daily Freeman will not be responsible for more than one incorrect insertion of any advertisement ordered for more than one time.

Classified advertising deadline is 4:30 p. m. the day before publication. Classified Dept. closed on Saturday. Deadline for Monday only is 9 a. m.

Ads ordered for three or six days and stopped before that time will be charged only for the number of times the ad appeared and at the rate earned.

Advertising ordered for irregular insertions takes the one time insertion rate. No ad taken for less than basis of three lines.

BOX REPLIES
Uptown
CB, E, FD, HQ, RC.

ARTICLES FOR SALE

A BETTER GRADE OF HAY
65c per bale
Pfeiffer, 331-4293

ACCORDION — excellent condition, imported, orchestra instrument. OV 7-7369 between 4-6 p. m.

Air Compressors—fork lifts, lumber, Michigan 75, Cat. 13,000, trailers, generators. Rentals. Shurter Lumber, OL 7-2247, OL 7-2589.

ALL MAKES washers, dryers, refrigerators, ranges and TVs repaired Lowest prices in town Al's Discount Appliances, FE 8-1233.

ALTERATIONS
• HOME IMPROVEMENTS
• KITCHEN CABINETS
• FREE ESTIMATES
BRIGGS HOMES, INC.
81 AMSTERDAM AVE. FE 1-9477

ARE YOU LOOKING FOR SOMETHING? We buy, sell and exchange. WHAT NOT SHOP, Main St., Rosendale. OL 8-4501

A Special on dressmaking and alterations, and children's outfits Call FE 1-9197.

BABY GRAND PIANO, 5 ft., a Carl Fisher, ebony finish, perfect condition. Call FE 8-3545.

Bdrm. Suite & refrig., in exc. cond. Very reas. Call after 4:30, 54 MacDonald St., Saug. CH 6-4688.

BIG CLEARANCE SALE
WOODEN COUNTERS—5 ft. & 7 ft.
May be seen at 60 Prince St.
or PHONE 338-2951

90,000 BTU oil burner boiler, in excellent condition with instantaneous hot water coil. Owner expanding home and must give up this very dependable 4 year old boiler. FE 1-1070 after 7 p. m.

CASH PAID—for shotguns, rifles & ammunitions. Schwartz's, corner North Front & Crown.

(3) CAST IRON Ornamental Flower Urns. Inquire after 5 p. m. 80 Bruyn Ave.

CHAIN SAWS — HOMELITE
Jack Hammers, Pumps, Generators, Outboards, Lawn Mowers.
Sales — Service — Rentals
DEDRICK'S, Cottekill Road,
Stone Ridge, N. Y. 687-7107

CHAIN SAWS—HOMELITE
CALL OR SEE KEN-RENT
Adjacent N Bound Thruway Exit
Saugerties CH 6-5721

CHAIN SAWS — McCULLOCH
AUTHORIZED SALES & SERVICE
See the new BP-1 weighs 15 lbs.
Sharpens & oils itself—no vibration.
New Mac Saw, only $126.50.
CHAINS FOR ALL POPULAR SAWS
Best in Quality & Service
WEST SHOKAN GARAGE
OL 7-2573 — — West Shokan, N. Y.

CHINA CLOSET
Drapes & misc. curtains
FE 8-9464

COLOR TV
SAVE $200 ON
Some models more with trade.
BEN RHYMER
421 Albany Ave.

CORN PLANTER—could be used by tractor or horse. OV 7-2464.

CORSETS—repaired and adjusted for longer wear and more comfort. Reas. Call FE 1-4665. Camp supports Charlotte A Walker Corset Studio

Curved corner section of Krohler Sectional. Good condition, $15. 338-7044.

Dining Room, complete, buffet, table and pads, plus 6 Duncan Phyfe chairs, excellent cond., other fine furniture. Call FE 8-3545.

DISCOUNT PRICES
9x12 Linoleum RUGS, vinyl floor covering. Chelsea, 16 Hasbrouck Ave. FE 1-6252, open 8:30 to 4:30.

DISCOUNT PRICES, Vinyl floor coverings, Rugs, or cut from rolls. All sizes. Lowest prices. Cohen's, 15 Hasbrouck Ave.

DON'T merely brighten your carpets . . . Blue Luster them . . . eliminate rapid resoiling. Rent electric shampooer $1. Johnny Walker's Mary Carter Paint Stores. FE 1-7050.

DRIVEWAY SHALE—bluestone rubbish, sidewalk stone, crushed stone, sand & fill. Jos. Stephano, 31 Crown St. FE 8-4740.

ELECTRIC MOTORS, generators and power tools, repaired and rewound P. J. Gallagher Sons 17 Spring St. FE 8-3817

Electric Wiring Installed Vince Stock, Buddy Gardner, licensed electrical contractors, K & S Electric Shop, Inc., 34 Broadway, Kingston, N. Y. Tel. 338-1511.

Exit, wall, men and ladies room, ceiling and spot light fixtures, door closers, water purifier and other used restaurant and tavern articles. FE 1-4305.

FIREWOOD FOR SALE, TV TOWERS 30% off. Chain saw work, also cut down all kinds of trees & remove them. Also install septic tanks & drain fields. Call after 5 p. m., OL 8-9980.

Floor kitchen cabinet, 5 ft. long, 18 inches wide, wood top, fire crash bolted door locks, solid 2 in. birch door, electric hot water heater. FE 1-4305.

Hay for horses and ponies. 60c a bale delivered. 50c at barn. Kerhonkson 7265.

HOOVER VACUUM CLEANERS, new, specially priced. Arace Appliances, 562 Broadway, FE 1-0569.

LAWNMOWER & Tool Sharpening—Repairs, all makes; also elec. appliances, vacuum cleaners, etc.
CLINTON REPAIR SERVICE
143 Clinton Ave FE 1-5509

ORGAN—Small Cottage pump, ebony, 61 keys. Reasonable. Phone FE 1-5486.

LINOLEUM 9 and 12 ft. wide, Tiles, 7½c and 10c per tile. All floor covering needs on one floor. We install what we sell.
Kingston Linoleum & Carpet
54 North Front St.
Dial 331-1467

Mosler burglar, fireproof safe, 44 inches high, depth 27 inches, width 36 inches, weight 3,650 lbs. FE 1-4305.

One Band Saw, jig saw, sander & grinder, drills & tools too many to mention, reasonable. Call OR 9-6326. If no answer, FE 1-0519.

ORGAN—Hammond Spinet, percussion, decorator back, like new. CH 6-2752.

3 Pc. Sectional, black, good condition. 2 pc. gray twin bdrm. set, with box spring & mattress, like new. FE 8-3579.

PIANOS—9 ft. Concert Grand Steinway, like new, $1995. 7 ft. Wm. Knabe, like new, $1495. Small Knabe Baby Grand, like new, $695. Also player piano, $150. FE 8-8261.

PLYWOOD 5/16", 250 pieces, 4x8 ft. I made a special buy for my customers at $2.65 each, while they last. Assorted lumber, windows, doors, etc. Leslie Lewis, Route 28A, West Hurley. FE 1-7866.

Refrigerators, box type, for cabins or small trailers. The Hudson View Cabins, Port Ewen. FE 1-9854.

REFRIGERATOR—Frost Free
ELECTRIC LAWN MOWER
Phone FE 8-9422

Remodeling Your Kitchen ?
SAVE TIME, MONEY, EFFORT WITH WARDS COMPLETELY INSTALLED KITCHENS! YOU CHOOSE THE EXACT STYLE YOU WANT AND LET US DO THE REST
ONE CONTRACT PRICE
NO HIDDEN COSTS! NO MONEY DOWN . . . UP TO 3 YEARS TO PAY.
MONTGOMERY WARD
KINGSTON, N. Y. Dial FE 8-5020

RENTALS
Homeowner — Contractor — Industry
Power Tools, Lawn & Garden, Plumbing; Scaffolding; Generators; Wheel Ch.; Cribs; Add Machines.
We Rent Almost Anything.
BRIGGS' RENTAL CENTER
Shop-Rite Square — FE 1-7072

Richland Aluminum car top boats $69.50 up. Weight 62 lbs. up. Happy boating, L. Larry Krom's Sport Center. Phone 658-5741, Binnewater, N. Y.

SHALE - FILL - TOP SOIL
Bulldozing and trenching. Call Bill Buchanan, OV 7-7888.

SINGLE BED & SPRING
338-8684

SOFA—French Provincial, turquoise, 6' foam rubber, custom made, perfect condition, $200. GE Filter Flow washer & dryer, working condition, $75 for pair. FE 8-8933.

SOFT FOCUS—temporary wrinkle remover, complimentary demonstration by app't. Call FE 8-7084.

Soper Cabinet Co.
FORMICA SALE
RECOVER THAT UNSIGHTLY SINK TOP TODAY
BUY WITH CONFIDENCE AT KINGSTON'S FIRST AUTHORIZED FORMICA BLUE BOOK DEALER
—52 B'WAY
"FREE KITCHEN PLANNING"
CALL FE 1-2661, EVE. FE 1-2975

(2) Step END TABLES, 1 coffee table, all Formica tops. (2) porcelain lamps. Ph. OL 8-9221 after 5 p. m.

TV, 21", very nice picture, very good condition, $35. Call FE 1-3933 between 6 p. m. and 10 p. m.

TV, 21" Motorola, Kelvinator refrigerator, M. W. pot burner heater, 4-5 rm. cap. Reasonable. FE 8-7259.

TVs USED, Most Makes, Guaranteed
TEL-RAD CO. 110 Henry St.

TV's, USED
A few nice ones (1) color set $239.95
BEN RHYMER
421 Albany Ave.

Used Televisions, good condition. Many to choose from, $30 up. Arace Appliances, 562 Broadway. FE 1-0569.

Washer and Dryer, combination washer dryer. Reconditioned and guaranteed. Lovejoy Washer Repair Service, 726 Broadway FE 1-7612.

ANTIQUES

Aardvarks to Zithers Wanted.
Top Prices for Antiques.
JACK WHISTANCE FE 8-4397

Antiques bought, jewelry, furniture, china, clocks, lamps, toys, picture frames, anything old. Dot & Bill Stackhouse, 126 E. Chester. FE 8-8032

ATWOOD TREASURE COVE, 4 mi NW of Stone Ridge, on Rte. 213, we buy and sell antiques and useful articles. OV 7-5874.

SPRING CLEANING? Call OR 9-6910. We buy unwanted china, bric-a-brac, clocks, almost anything old. Generous prices.

WELL FOLKS
Clean-up week again. Cash for antiques in attics, cellars.
Call Dot & Bill, FE 8-8032.

AUCTIONS

HADDON HOUSE LTD.
BONDED AUCTIONEERS
FE 1-7166 FE 8-4310
We will buy outright or sell on commission, from one piece to entire estates. Auction House, 9W and Neighborhood Road.

BOATS & ACCESSORIES

Authorized Dealer
HOMELITE • JOHNSON
WEST BEND Outboards
BOSTON WHALER • DORSETT
GLASSPAR • G&W • STARCRAFT
and many other Boats
GATOR TRAILERS Complete stock of Marine Accessories.
DEDRICK'S, Cottekill Road
Stone Ridge, N. Y. 687-7107

BOATS—new and used, Van Kleeck's —2 mi from Kingston City Line, on Lucas Ave. Ext.

EVINRUDE—sales & service, complete line of boat supplies, boats, Pettit paint & fiberglass, dockage, used boats & motors.
LOU'S BOAT BASIN
Rte. 213 Eddyville Ph. FE 1-4670

5½ H. P. Evinrude, outboard motor. Good shape, $50. Week days after 2:30 p. m. and all day Sat. & Sun., FE 1-9854.

Ideal Marina, berths now open for seasonal rental. Launching ramp, gas and deisel fuel, supplies. Island Dock, Abeel St. FE 1-1960 or FE 1-0662.

16' INBOARD RUNABOUT, worth over $3,000 new, very good condition. Ready to go in water. Reasonable. FE 1-6908.

LYMAN—18' Skiff, 70 h.p. Gray, navy top, cover, toilet, fishwell. CH 6-5941 any time. Must sell.

1963 OWENS 27' hardtop on display. New 40 h.p. E Generator 399. GERRY FINKE'S MARINE CORP. Off Rt. 144, Coeymans. 756-1030.

ROWBOAT—Plywood, reservoir requirements 12', like new. Phone FE 1-6199.

SAILBOATS — Alcort, Sailstar, Hamann. Factory finished & kits. 8' to 22'. From $169.50. Showroom - Catalog.
"Your Sailing Headquarters"
HAUSCH'S BOAT SHOP
New Hamburg, N. Y. (914) AX 7-3577

1956 SEA KING 14' Runabout, 1956 SEA KING 12 h.p. motor. Reasonable. Phone FE 1-7707.

BUS TRIPS

World Fair Trips, $4.50 from YMCA; $5 Saugerties Exchange Sat., May 2, Sun., June 28; Tues., July 28; Sat., Aug. 29. Have other days not stated. Trip Penna. & Gettysburg, May 22-24. Tour, trip, 2 nites lodge $35. (2) Trips Canada Shrines & points of int., July 17-21 & Sept. 27-Oct. 1. Tour trip, 3 nites lodge $35. Trip to Atlantic City, Aug. 21-23. Trip & 2 nites lodging $25. Trip to Washington, D. C., Thanks. Weekend Nov. 26-29 incl. Trip to Annapolis. Trip, tour, 2 nites lodge, $35. Write, phone name & address to T. L. Mayone, R 4, Box 244, Saug.

FOR HIRE

HORSE Back Riding Instructions — Special rates for housewives mornings and children after school. Also taking app't for family group riding instruction or trail rides evenings. Overlea Ranch Inc., Parnett Lane, FE 1-0904.

Horseback Riding, weekends by appointment. Rockin-E-Stables, 338-3107.

Horses, trail rides hourly, Sat. and Sun., full wkly schedule. June 1st, horses boarded, bought, sold. Riding instructions & eve. trail rides by appt. Overlea Ranch Inc., Parnett Lane, Hurley Ave. FE 1-0904.

Horse Equipment & Apparel

This is shed'n Blade Time! We have them, $3.00. Hyde Park Horsemen's Shop, 13 Fuller Ave., Hyde Park, N. Y. CA 9-2538.

LIVESTOCK

PONY, SADDLE & BRIDLE
Phone FE 8-4897

NURSERIES & SUPPLIES

A COMPLETE LINE of Nursery Stock. Lime, Fertilizers, Peat Moss, Lawn Seed

THE KELDER NURSERY, FE 1-5821
Just Over Thruway, Route 28

A well rotted cow manure, 65c bag; also top soil. Pfeiffer, 331-4293.

JACKSON PERKINS ROSES
AGRICO & VITOGRO FERTILIZER
THE KELDER NURSERY, FE 1-5821

PETS

A complete beginners aquarium, $9.95. Now is the time to order baby de-scented skunks. Fins & Feathers Pet Shop, 60 North Front St. FE 8-3567.

AKC reg. German Shep. pup, champ. stock. 3 mo. old female, has all shots, housebroken, $90. 658-9048.

WHITE COCKER SPANIEL—spayed, good with children, has papers. Asking $75. FE 1-8751.

POULTRY & SUPPLIES

ALL KINDS of live poultry wanted, paying good prices. Yale Rosenthal and Basch, 17 Lexington Avenue, Poughkeepsie, N. Y. Phone Poughkeepsie GLobe 2-3680 or 2-1133

PHEASANTS—5 male & 20 females. Alive or dead. Reasonable. 271 Second Ave., Kingston, N. Y.

AUTOMOTIVE

Car Rentals

AVIS RENT A CAR
DAILY — WEEKLY — MONTHLY
E & H CAR RENTALS INC.
154 Clinton Ave. 331-8330

MOTORCYCLES

1963 ALLSTATE — 250CC, original owner, 2,000 miles. Brand new condition. $400. OR 9-6439.

1962 TRIUMPH
BONNEVILLE T 120
OV 7-2311

New Cars

RAMBLER
Tops All Other Makes
IN
MOBIL ECONOMY RUN
Franz Rambler Sales Inc.
154 Clinton Ave. FE 1-5080

SILSBY DODGE-Kingston's new volume dealer. New Dodge, equipped, delivered only $1895. E. Chester St. Kgn. FE 8-8750 Serv. Dept. open.

Used Cars for Sale

ALWAYS BUY CARS AT
BOWERS MOTORS
Dial FE 1-2458
Taylor St. Bloomington, N. Y.

1959 ANGLIA, needs engine, 84 Harwich St., after 6 p. m.

A TERRIFIC BUY
1955 Dodge 4 dr., standard 6, R&H. Call FE 8-6474 after 5 p. m.

1963 AUSTIN HEALEY 3,000 Mark II, red convertible, elec. overdrive, wire wheels. Saugerties 246-4628.

1955 AUSTIN HEALY, with Corvette engine. Excellent condition. Phone OR 9-6633.

1959 BEL AIR hardtop, 1 owner
1959 LAMBRETTA SCOOTER, 1 own.
1958 FORD conv., red & white, nice
1957 FORD sta. wagon, 4 dr., good
COSTA, Bloomington, Route 32

BOB BEAUMONT, INC.
Choice Used Cars
515 Albany Ave.
FE 8-5330

1961 CADILLAC—fully equipped, perfect cond., $2595. Will accept trade-in. 338-3299 eves., ex. Mon. & Wed.

CHASE MOTOR SERVICE
232 Albany Ave Ext. FE 1-0434
NEW and USED CARS
Authorized Packard Parts & Service

'64 CHEV. Imp., 8 cyl., A-1 cond., being trans., must sell, $2575. Mr. Alberti, Bus. 383-6270, B. Steele Apt. 9.

Convertible—1963 Rambler American. Radio & heater, white walls, low mileage, perfect condition, private owner. Will sacrifice and sell below book value. Phone 657-2371.

1956 DeSOTO 4 dr. Reasonable. 22 Clinton Ave. FE 1-5606.

1961 DODGE, 6 cyl., standard, excellent condition. Sacrifice. $795. Phone FE 8-3905, 575 Broadway.

DON'S USED CARS
WE BUY USED CARS
Open Nites Except Saturday
468 Broadway FE 1-7232

DRIVE-IN MOTORS, INC.
Kingston's New Auto Dealer
BEST CARS — PRICES — TERMS
482 Albany Ave. 338-5590

ERV DeWITT
USED CARS
CUTLER HILL, EDDYVILLE
FE 8-6197

FATUM'S GARAGE
Good Used Cars
Price Right, Easy Financing
52 O'Neil St. FE 8-1377

1963 Ford Fairlane 500 station wagon, V8, automatic, radio & heater, power tailgate, $1,995. Will accept trade. OR 9-9334.

1959 FORD convertible, automatic transmission, R&H, 1 owner. Dial 331-9143.

'58 FORD FAIRLANE Club Victoria, 2-door hardtop, Interceptor V8 engine, power steering, all new tires, low mileage, 2 tone buff & white, exceptionally clean car. Call FE 8-8146.

1958 FORD V8, stick, good condition, $250. No down payment. $14.68 monthly, will accept trade. Phone FE 8-3905, 575 Broadway.

1957 FORD—8 cyl., blue & white, auto., radio, heater, Clean, no rust. CH 6-8503.

'57 FORD 2 dr., engine completely overhauled, automatic, $325. $17 down, $17 mo. FE 8-9000, FE 1-1859.

1957 FORD 6 cyl., standard, good running car, $195. No down payment, $10.39 monthly. Will accept trade. Phone FE 8-3905, 575 B'way.

1957 FORD—Blue & white, 8 cyl., auto., ratio & heater, clean. No rust. CH 6-8503.

1952 FORD sedan, automatic trans., '64 inspection. Good 2nd car, $100. 679-8091.

1961 Impala 2 dr. hardtop, radio & heater, stand. trans. No reasonable offer refused. FE 1-4092.

AUTOMOTIVE

Used Cars for Sale

JAGUAR, 1960, Mark IX, 4 dr. sedan. Excellent condition, $1795. Trade possible. FE 8-5655.

1957 JAGUAR Convertibel XL140, A Classic. Phone Mr. Block, FE 1-1261 from 9 to 4 p. m.

KINGSTON BUICK CO., INC.
10 Main St. FE 1-6376

1962 MERCURY Comet—very good condition, $1295. 1954 FALCON—take over payments. If interested Call 338-5278.

1956 MERCURY—2 dr. sedan, radio, heat., auto., $250. No down payment. $16 a mo. Trade accepted. Fatum's Garage, 52 O'Neil St., FE 8-1377.

MODEL A COUPE SHELL
FE 8-6232 after 6 p. m.

OLD CAPITAL MOTORS, INC.
Lincoln — Mercury — Comet
East Chester St. By-Pass
Kingston, N. Y. Dial FE 8-5550
SEE — Lou Alcon, Ken Heppner, John Brophy, Charles Higgins

1955 OLDSMOBILE convertible, $150. 66 Hurley Ave.

1956 PLYMOUTH—2 dr. sedan, radio, heater, auto., full power, $250. No down payment, $16 a mo. Trade accepted. Fatum's Garage, 52 O'Neil St., FE 8-1377.

1956 PLYMOUTH Fury, white-gold. Very good condition, $190. Call 331-3744 8 a. m. to 4 p. m.

1953 PLYMOUTH 4 dr. sedan
For Sale
Call FEderal 8-6987

'58 Renault, excellent parts car. Still usable basic transportation, 3 new tires. OR 9-9406.

1938 PONTIAC. Perfect condition. Phone days FE 1-9826.

SERVICE
IS OUR MOST IMPORTANT JOB
JERRY MARTIN PONTIAC, INC

'60 STUDEBAKER LARK 2 dr., $525, extra clean. $27 down, $27 mo. FE 8-9000, FE 1-1859.

STUDEBAKER SALES & SERVICE
New & Used Cars
DeMICCO MOTORS INC.
327 Broadway FE 1-5199

SMITTY'S
USED CARS
335 E. Chester St. FE 8-8668

USED CARS YOU CAN TRUST
DeWITT CADILLAC-OLDS
KINGSTON'S FRANCHISED
Cadillac-Oldsmobile Dealer
Showroom—250 Clinton Ave.
Used Car Lot — Albany Ave. Ext.
FE 1-2511 or FE 8-2200

USED CARS BOUGHT
HIGHEST PRICES PAID
WHETHER SELLING OR TRADING
YOU CAN DO BUSINESS WITH BYRNE
J. H. Byrne Chevrolet Corp.
USED CAR LOT
ALBANY AVE. EXT. FE 1-7552

Travel A Little, Save A Lot
J. PAUL WHITTEN
By Esso Gar. & Honda dlr.
Rt. 209, Accord. OV 7-9234, Ker. 3487

1964 VOLKSWAGEN, Sedan
Gray, 7,000 miles
Call 331-2714

YOU
Always Get Top $ $ $ $
Selling or Trading
Nobody Beats Our Deal
PARSONS FORD CITY
ALBANY AVE. EXT., 331-7737

WANTED, ONE OWNER CARS
KINGSTON AUTO SALES
336 E. Chester St.
Located in Jim's Atlantic Station

WANTED
I NEED someone who will keep me polished and clean as I am. My name is Chevrolet, I was born in 1962. I have 8 clyinders, w/auto. trans. My shoes are like new. Won't someone please adopt me?
P. S.: I have several sisters and brothers who are also homeless, at—
K & J AUTO SALES, 338-5522

Used Trucks For Sale

Bargains in Late Model Trucks
• All Types and Models •
MIDWAY GAS & SERVICE STA.
Wappingers Falls Phone AX 7-9825

1960 Dodge pickup ½ ton. Radio, heater, ww, custom cab, racks, good condition. Call OL 7-2415.

1955 F22 REO 5 yd. dump truck, heavy duty. Excellent condition. Phone FE 8-1525.

1957 Volkswagen panel. Excellent condition. New paint job. Call after 6:30 p. m., CH 6-6825.

Trailers

A-1 TRAVEL TRAILERS—All sizes, new, used, $395 up. Blakeney Trailer Sales, Rt. 32, Newburgh. Tel. KE 4-2882.

3 Bedrm. DETROITER, 55x10, auto-washer. By appointment only. FE 1-5661.

1961, 10x55, 3 bedroom trailer. Reasonable. Phone FE 8-9427.

50x10, '59 CHAMPION, 2 bdrms. furnished, washer included. Hoyt St., Port Ewen. FE 1-8465.

LITTLE GEM—8'x22', 1 yr., $250 down. OL 8-2801 or OL 8-9027. See it. Roy's Live Bait, Rosendale Heights, Rte. 32.

1963 MONARCH Trailer, 60x10 ft. Reasonable. Trailer Haven, Kingston, N. Y. 338-4458.

1963 SCOTTY TRAVEL TRAILER, 13' long, used 2 mos., $750. Phone FE 8-3334 after 6 p. m.

AUTOMOTIVE

TRAILERS

STONE'S
MOBILE HOME SALES
USED 8 & 10 Wide.
TAKE OVER PAYMENTS
— ALSO —
Compare our new models with the best deal in town.
ADDRESS—7 mi. South of Rhinebeck, Rte. 9.
TUrner 9-5411 and CApital 9-2921

EMPLOYMENT

NOTICE TO JOB APPLICANTS
The Kingston Daily Freeman does not knowingly accept Help-Wanted advertisements from employers covered by the Federal Wage-Hour Law if they offer less than legal minimum wages. Most employes engaged in interstate or foreign commerce or in the production of goods for such commerce must be paid not less than $1.25 an hour and at least one and one-half times their regular rate of pay for hours worked after a maximum workweek of 40 hours, unless specifically exempt. Also, most employes in certain large retail, service, construction and other enterprises engaged in or producing goods for commerce, who have been entitled to a minimum wage of at least $1.00 an hour since September 3, 1961, must be paid overtime pay of not less than one and one-half times their regular rates for all hours worked after a maximum workweek of 44 hours, unless specifically exempt. If you are offered less by covered employers, or if you have questions concerning the Fair Labor Standards Act or other activities of the U. S. Department of Labor, call or write the Department's local office at 881 Gerard Ave., Bronx, N. Y. 10452 WYandotte 2-1235.

Help Wanted—Female

ASSISTANT PAYROLL CLERK
to help maintain all payroll records. Compute piece rate coupons and statistics, concerning manufacturing depts. Excellent position for right person. Good pay. Many benefits. Steady position. Air-conditioned office. Apply now, Monday-Friday—9 a. m. to 3 p. m.
KINGSTON KNITTING MILLS
139 Cornell St.

CLERKS
1. Some office experience.
2. Good at figures.
This is a permanent position, in a modern air-conditioned office. Good pay and many company benefits. Apply between 8 & 11 a. m.
BARCLAY KNITWEAR
Route 9W, Port Ewen.

COMPANION for elderly woman. To sleep in or out. References required. FE 8-9464.

DOMESTIC HELP—Cleaning & ironing, 15 hrs. per wk., own transportation, choose own days & hrs. Vic. Stone Ridge & Kripplebush. OV 7-5651.

EXECUTIVE SECRETARY
to General Manager. Position requires typist - steno capabilities. Applicant should be good at figures. Air-conditioned office, many employee benefits. Call or write KINGSTON KNITTING MILLS, 139 Cornell St., Mon. thru Fri., phone 331-1600.

EXPERIENCED HOUSEKEEPER to sleep in or out. Phone FE 1-6072.

EXPERIENCED OPERATORS
LEARNERS ALSO CONSIDERED
F. JACOBSON & SONS
SMITH AVE. & CORNELL ST.

Full Time, Experienced SALES HELP
• PERMANENT POSITION
• APPLY IN PERSON
LONDON'S DEPT. STORE
SAUGERTIES, N. Y.

Ladies to sell by phone from our office. $1.25 per hour. Apply Knights of Columbus Building. Ask for Bud Cantor.

General housekeeper, plain cook, live in, ranch house. Own room and bath. Good salary, social security and hospitalization paid. Family of 1 woman who goes to business. Write giving recent references Box RC, Uptown Freeman.

HAIRDRESSER — Experienced only. Year round job. Flo Shea Ludlow, 87 St. James St.

Houseworker Wanted, middleaged, sleep in or out, 5 days week. Hours 8:30 to 4:30. Must know how to cook, $40. Call OL 7-2515.

INTERESTING Positions in Hudson Valley area for well groomed women with civic, college or public relations background. Paid vacation, flexible hours. Car necessary. Call GRover 1-4441.

$25 IN FAMOUS BRANDS FREE if you run $1-a-week shop by mail club for a few friends. Send for details and free 324 page catalog. No obligation. Popular Club Plan, Dept. J813, Lynbrook, N. Y.

KEY PUNCH OPERATOR — experienced, 5 day week, must be neat, some typing. Many fringe benefits. Write Box 20, Downtown Freeman.

QUICKIES By Ken Reynolds

"Don't worry, the fire insurance I got in The Freeman Want Ads—covers everything!"

EMPLOYMENT

Help Wanted—Female

LADIES, for telephone solicitation. $1.25 per hour. Apply Knights of Columbus Hall, 389 Broadway, ask for Mr. Bud Canter.

Ladies to sell by phone from our office. $1.25 per hour. Apply Knights of Columbus Building. Ask for Bud Cantor.

LICENSED NURSE—steady or part time, for night shift. Albany Ave. Sanitarium. Top pay, age no barrier. 166 Albany Ave.

MARRIED WOMAN with grown children for curtain & domestic dept., 5 evenings & 1 day a week. Apply at Big Scot Curtains & Domestic, Route 28.

Middle aged woman to do general HOUSEWORK. To sleep in. Reference required. FE 8-9464.

MATURE WOMAN needed for secretarial position. Shorthand and typing a must. 5 day week. Write Box MW, Uptown Freeman.

OPERATORS
Exp sewers on section work. ARLENE DRESS, 86 B'way FE 8-6382.

OPERATORS Wanted, time work or piece work. Steady work. Pleasant surroundings. Apply at Maternity Country Clothes, 108-110 Prince St. (above A & P).

Permanent position in credit office for typist and general office worker. Reply to Box CB, Uptown Freeman, giving experience and references.

PERSON WITH CAR for light delivery. Apply Knights of Columbus Building. Ask for Bud Cantor.

REGISTERED or Licensed Practical Nurse—full or part time. Van Horn Nursing Home, Sleightsburg.

SALESGIRL — experienced children's wear preferred, able to assume responsibility. Write Box S, Uptown Freeman.

STENOGRAPHIC ABILITY NEEDED
Work varied, 5 day, 35 hr. week
Call FE 1-4552

TRAY GIRL
Full time opportunity for a neat person with a willingness to learn. Excellent opportunity for advancement. No experience necessary. Good starting salary & fringe benefits. Regular increases. Apply: Personnel Office, Benedictine Hospital.

WOMEN WANTED to assist cooks and to prepare vegetables. No menu preparation. Some knowledge of general cooking preferred. Excellent working conditions. Liberal benefits. Good starting salary. Apply personnel dept., Kingston Hospital.

Ladies to sell by phone from our office. $1.25 per hour. Apply Knights of Columbus Building. Ask for Bud Cantor.

Help Wanted—Male

ABLE BODIED MAN, as handyman-porter, must have own trans. Write Box 110, Downtown Freeman.

APPLIANCE STORE MANAGER in Kingston. Must be experienced. Salary and commission, all benefits. Call Ellenville 157 for appointment.

BOYS TRAVEL
Chicago, California, western resorts and return. No experience necessary, free transportation furnished plus all expenses paid while in training. Average $80 to $120 a week commission plus cash bonuses. Leave immediately. See Mr. Young, Kingston Hotel, Fair St., 10 to 2 p. m. Tuesday and Wednesday on. No phone calls.

Deisel Truck Mechanic Wanted. Apply Turco Milk Transportation Co., Morton Boulevard, Kingston, N. Y.

EARN immediate top commissions plus weekly bonus. List delinquent accounts due businessmen. No collecting. Excellent opportunity for aggressive sincere man to represent national organization. Write Personnel, A.C.B. Corp. 608 S. Dearborn, Chicago.

EXPERIENCED RECEIVING CLERK —good pay, excellent working conditions, paid vacations and holidays, hospitalization insurance, excellent opportunity for advancement. Apply Pilgrim Furniture Co., 107 Greenkill Ave., Kingston, N. Y.

FARM HAND WANTED—apply Montella Fruit Farm, Ulster Park.

HANDYMAN—part time, apply in person only. Bongartz Pharmacy, 358 Broadway.

HARDWARE CLERK — experienced preferred. Apply in person, 20 E. Strand between 9 a. m. and 4 p. m.

MAN Wanted, for farm work, good milker. Beatty Farm Dairy, Hurley Ave., FE 1-0463.

Management Trainees (6)
Openings in sales dept. for trainees. Train in out-of-town-school 4 weeks, salary plus while training. Driver's license necessary. Call Albany 436-4954. Mr. Owens.

MECHANIC — experienced only. Apply to Les Evory, Bob Beaumont, Inc.

OFFICE BOYS (2)
General office work, no typing required, no experience necessary. Salary $78.40 per wk., driver's license required. Call Mrs. Spain, Albany collect 436-0794.

OIL BURNER Service Man—top pay for top man. Knowledge of heavy oil desired. Paid vacation and other benefits. Tel. Ellenville 414.

PERSON WITH CAR for light delivery. Apply Knights of Columbus Building. Ask for Bud Cantor.

PLUMBERS & Plumbers Helpers Wanted for immediate employment. Steady job, fringe benefits. Call Poughkeepsie 452-4882 after 5 p. m. or write J. F. Bahrenburg, Plumbing & Heating Inc., Flynn Lane, Poughkeepsie, N. Y.

PORTERS
Year round employment. No experience necessary. Good starting salary and fringe benefits. Regular increases. Apply: Personnel Office, Benedictine Hospital.

RELIEF COOK—contact Mr. Nardi at Governor Clinton Hotel. Apply in person.

Reproduction services, blue printing, photo copying. Immediate services on drawings, house plans, reports, documents, etc. Smithers Tools and Machine Products Inc., Sawkill Industrial Park, Rhinebeck, N. Y. TR 6-3063.

SALESMEN — several openings for aggressive men over 21, to sell china, glassware, silverware, kitchen utensils, janitorial supplies and paper goods to hotels, restaurants, clubs, hospitals and schools. 2 weeks training at $100 per wk. drawing out of $125 per wk. applied against liberal commission upon assignment to territory. Please contact William Don, Edward Don & Co., No. 1 Ritner St., Phil. 48, Pa., 215—HO 7-7000.

SIDING SPECIALIST—aluminum and asbestos, must have real experience, neat workmanship. Good opportunity for right man. Phone 338-5656 days, or 331-1407 after 5:30.

WATCHMAN — PORTERS
Excellent opportunity for experienced man who is conscientious and reliable. Central city location. Good pay.
BENEFITS INCLUDE:
COMPANY PAID
1. Life Insurance
2. Blue Cross and Blue Shield
3. Pension Plan
4. Holidays
5. Vacations
Apply in person to Personnel Dept. Monday to Friday, 9 a. m. to 3 p. m.
KINGSTON KNITTING MILLS
139 CORNELL ST.

Help Wanted Male & Female

IDEAL opportunity for couple on Social Security: handyman and houseworker, will supply modern pvt. house & small salary. Phone AL 6-2251 or write P. O. Box 339, New Paltz.

EMPLOYMENT

Help Wanted—Male or Female

BE INDEPENDENT — Sell Rawleigh Products. Good nearby opening in Ulster County. Write today, Rawleigh, Dept. NYD-565-5, Albany, N. Y. 12201.

CLERK TYPIST
Experienced typist — good at figures. Paid vacation, fringe benefits, pleasant working conditions. Call Mr. Benishake, FE 1-7545.

COLLEGE GRADUATE—degree in education, rehabilitation, social work or related field. Work with handicapped individuals. Call Mr. Goldstein, Gateway Industries. FE 1-1261, 9 a.m. to 4 p.m. Mon. thru Fri.

EXPERIENCED PRESSER — steady employment. Apply in person, Tops Cleaners, 520 Albany Ave.

U.S. CIVIL SERVICE TESTS!
Men—Women over 18. Start high as $102 a week. Preparatory training until appointed. Thousands of jobs open. Experience usually unnecessary. FREE information on jobs, salaries, requirements. Write TODAY giving name, address and phone. Lincoln Service, Box 116 Downtown Freeman.

Situation Wanted — Female

Child Care in my home. Reliable & capable. Playroom & fenced yard. FE 1-8133.

Middle Aged Widow, babysitting evening. FE 8-9318.

Situation Wanted — Male

BARTENDER, experienced. Local and New York experience. Good mixer. Reliable. Available. FE 8-5966.

The Whispering Pines Trio—Country, Western and standards. Fri. and/or Sat. For parties, banquets and weddings. Phone OL 8-9084.

TYPEWRITER and Adding Machine Mechanic. Years of experience. Write Box TA, Uptown Freeman.

INSTRUCTION

MEN
UP TO $4.01 PER HOUR
You are needed to fill high paying positions NOW! The earth-moving and heavy equipment industry needs men.

WAGES ARE TOPS! ADVANCEMENT OPPORTUNITIES UNLIMITED!

A career in construction is yours . . . good pay, security and prestige, if you have the qualifications.

Act now! Fill in and mail today to H. E. INDUSTRIAL ENGINEERING INSTITUTE
Dept. K
P. O. Box 23, Rhinebeck, N. Y.

Name .... Age.....
Address ....
City .... State.......
Phone .... Working Hours.....

REAL ESTATE FOR SALE

A BABBLING BROOK
Cape Cod type 4 bdrm. home with 1½ baths, full cellar, lge. enclosed side porch, garage and workshop, 2 spacious landscaped acres with frontage on trout stream. Semi-secluded. Just a few miles from city, on Sawkill Road. Only $15,000.
JAMES D. DEVINE, Realtor
FE 1-4092 164 Washington Ave.
MULTIPLE LISTING SERVICE

3 ACRES
3 Bedroom Suburban Home
• Modern kitchen & bath
• Hardwood floors
• Full basement
• Oil heat
• Very neat: A-1 condition
• Level, fertile land
• 2-car garage & workshop
• Price $16,000. Terms.
SHATEMUCK REALTY CO.
FE 8-1996. After 5 p. m., FE 1-3814.

3 ACRES — BROOK
4 bedroom home, A-1 shape. Full bath up; toilet, lavatory down. Hot water heat. New painting in and out. Ready to move into. Estate closing $14,000. Worth a look. Call Moore, Realtor, FE 1-3062, 385 B'way.

62 ACRES
for hunting, Mt. Tremper, $95 per acre. Lucas Ave. Extension, 21 acres, $285 per acre. West Park, 30 acre orchard, level, $325 per acre.
JOS. F. SACCOMAN
FE 8-5400 FE 1-1805

80 ACRES
STONE RIDGE AREA
Private Pond & Stream
Plus an excellent 3 bdrm. home, 2-car garage, barn, other outbuildings. Spic and span throughout—a most unusual value. Widow will sacrifice at $20,000.
O'Connor - Kershaw
241 Wall REALTORS
A MULTIPLE LISTING OFFICE
338-7100 or 687-4151

A DUPLEX
6 rooms & bath, each side. Everything separate. 1 side completely modernized with new bath and new built-in kitchen is now vacant. Offered for $14,700.
WILLIAM ENGELEN
70 Main St. FE 1-6265

ALBANY AVE.
6 bedrooms, 3 baths, (10 rooms), gracious city living with country atmosphere, mountain view, professional or large family would appreciate this location, convenient to everything. $35,000.
R. Frederick - B. Gally
ASSOCIATE REALTORS
MEMBERS OF MLS
FE 1-0621 FE 8-1121

ALLOW RENT MONEY TO WORK FOR YOU
$110 per mo. will pay principal, interest, taxes & ins. for this comfortable 6 rm. home in convenient Geo. Wash. Sch. neighborhood.
• 3 Bedrooms & living room
• Modern kit., full dining room
• Rare Star Magnolia in bloom
• Dry cellar, spacious attic
• Price $11,750
FE 8-2098 for app't.

$12,500 AND UP—3 bedroom, completely furnished, new homes, in Kerhonkson, 25 min. to IBM. Duso Realty Co., Kerhonkson 7690 or FE 8-2573.

A NEW 3 BDRM. RANCH
Large Lot
Low Taxes
Ready now at $9500
90% Mortgage
James Rieker, Connelly, FE 8-8089

A REAL BARGAIN CAN BE YOURS
7 room, 1½ baths, h.w. gas heat, cellar, attic, low taxes, good condition, $6,000. 83 W. Union Street. FE 8-6033.

REAL ESTATE FOR SALE

A NEW HOME—near completion, 10 minutes IBM. $28,000. OR 9-2606.

AS GOOD AS THEY COME
Here's a ranch home that will set your heart on fire! Excellent residential area, magnificent lot, finished playroom, 2 full baths, 3 bdrms. and many extras. Call us about this exquisite home listed at $19,500.
O'Connor - Kershaw
241 Wall St. REALTORS
FE 8-7100, Eve. FE 1-5254, FE 1-7314
MULTIPLE LISTING OFFICE

ASK US
ABOUT
this lovely 3 bedroom raised rancher on 1 acre in West Hurley area. Full finished playrm., 1 full bath, two ½ baths, garage. Priced at $22,800.
JOHN A. COLE, INC.
FE 8-2589 10 Crown (Nite FE 8-4548)

AS REQUESTED
WE OFFER
2 acres, 200' road front, attractive country home, 21' living room, 23' combined kitchen & dining room, 2 large bedrooms, den or 3rd bedroom. New hot water furnace, modern bath, dry basement, large 2 car garage & shop. Priced to sell at $16,300.
JOHN A. COLE, INC.
FE 8-2589 10 Crown (Nite FE 8-4548)

ASSUME
4¼% mtge., 7 room split level, 1½ baths, 2 car garage, 80x180' lot, available June 1st. Asking $15,000.
R. Frederick - B. Gally
ASSOCIATE REALTORS
MEMBERS OF MLS
FE 1-0621 FE 8-1121

Beautiful country estate, nr. Stone Ridge. 14 lovely acres, mod. brick & frame, 8 rms., 2 baths on 1 floor, 2-car gar., 3 rm. cottage. Sacrifice in twenties. Owner, OV 7-4263.

BEAUTIFUL Victorian Home—In Ulster Co., 9 rooms, 2 baths, h.w. oil heat, storm windows & screens, new well, everything in excellent condition. 4 miles from Ellenville, N. Y. 10 miles from Stone Ridge, N. Y., home of Ulster Co. Community College. Approx. 4½ acres on Rt. 209, Wawarsing, N. Y. $25,000. Owner's telephone Ellenville 3147.

2 BDRM. House, pink alum. siding. Big kitchen, garage, cellar. 14 Apple St., near Snyder Ave.

3 BEDROOM HOUSE—sacrifice for quick sale; owner moving to Florida. My loss—your gain. Town of Olive. FHA mortgage. Write Box KP, Uptown Freeman.

3 Bedroom Ranch, 2 years old, ceramic tile bath, bsbd. heat, 1 acre. Tillson, extras. OL 8-4591.

$11,990
3 bedroom modern ranch, rec room, very neat, large lot, Frigidaire, elec. stove, alum. storm windows. $500 down.
JOS. F. SACCOMAN
FE 8-5400 FE 1-1805

3 BEDROOM RANCH—in city, fine residential location, 3 blocks from George Washington School. Price reduced for limited time for quick sale. Phone FE 8-9150.

3 Bedroom brick ranch, with extra lot, fireplace, full basement, garage, blacktop driveway. St. Remy area. Call FE 8-7991.

3 BEDROOM RANCH, in Mt. Marion Pk., w/electric range, excel. cond. $8,800. Call CH 6-4200.

4 BEDROOM Cape Cod, full cellar, garage, h.w. heat, lot 100x220. 5 min. from IBM. Call owner, FE 8-4854 or FE 1-7385.

$12,900
3 bedroom ranch, attached garage, large living room, ultra modern. 5 years old.
JOS. F. SACCOMAN
FE 8-5400 FE 1-1805

4 BEDROOMS
HURLEY RIDGE
Ranch, consisting of living room, dining room, 4 bedrooms, modern kitchen with built-ins, 1½ baths, small work shop. Price $17,800.
Mary G. Scafidi
Multiple Listing Service
BOICE'S LANE OPPOSITE IBM
Realtor FE 8-5138

6 BEDROOMS, 2 baths, lge. liv. rm., comb. dining rm. & kitchen, 2 car garage, oil heat, well water, on 1½ acres, beautiful view. On upper Boiceville Rd. By owner, $35,500. Call 516-JU 7-3951. Write Leto, 255 W. 5th St., West Islip, L. I.

BIG RANCH
AND 4 BEDROOMS
Beautifully set on ½ acre lot with many trees and privacy. A 7½ rm. home, with full sized dining rm. and 1½ baths. Modern kitchen with built-ins. In first class condition. All this for $17,900, but don't wait.
KROM & CANAVAN, Realtors
233 Fair. FE 8-5935 (nites FE 8-2588)
MEMBERS OF MLS

BOATING - BATHING
2 acres; 150 frontage; large stream. 12 room improved home, baths, toilets, elec., gas. Ideal large family, convalescent home. All yours for $9,500. Vets of course. Call MOORE, Realtor, FE 1-3062, 385 B'way.

Brick, 2 bedrms, Cape Cod, fireplace, live-in mod. kit., tile bath, 4 dormer exp. attic, water softener, landscaped. Owner transferred, $16,200. Phone 201-RA 5-9255.

BRICK CAPE COD
4 bedrm. Full bath; liv. rm.; separate din. rm.; mod. kit.; basement; brand new H.W. heat; ¾ acre. Would you believe it? Only $12,900.
A. FLOYD SIMMONS, Bkr.
Woodstock 679-2228

BRICK COLONIAL
Just one block to the Governor Clinton, this 4 bedroom beauty is complete with center hall; GE hot water oil heat; large eat-in kitchen and 1½ baths.
Out of state owner MUST SELL . . . Inspect and make offer. We have the key!
FE 1-5759
MLS REALTOR
Harold W. O'Connor

$300
BUYS NEW HOME, 3 BEDROOMS, LARGE LOT, BLUE MT. MANOR.

WOODSTOCK AREA — 2 HOMES ON 2 ACRES — BOTH $11,000.
LUND
WOODSTOCK OR 9-2810

CAPE COD—corner home, 4 bdrms., fireplace, elec. stove, refrig., washer & dryer, water softener, 2 full baths, att. garage. 4½% mtge. Whittier, $14,000. FE 8-5813.

REAL ESTATE FOR SALE

CALL US

to show you this modern, 1 year old, 3 bedroom ranch with modern electric kitchen, dining room, living room and finished panelled playroom with picture window. Aluminum siding. Extra lot. Only $18,500.

KROM & CANAVAN, Realtors
MULTIPLE LISTING SERVICE
FE 8-5935 FE 1-6081 any time

CATSKILL, N.Y.—229 acres, 5 bedrm. house in excellent cond. 2500' pvt. air strip, open fields, woodland, barn, tool house, kennels, trifle range, good hunting. Taxes under $300. 5 min. N.Y. Thruway Exit 21. Asking $28,500. Write to Mr. Akstin, 34 Island Rd., Mahwah, N. J., 201-529-3920.

CHAMBERS
WATSON BAILEY SCHOOL
AT EDGE OF CITY

2 story Colonial on 150x200' beautifully landscaped lot—spotless condition. 2 car garage, appealing interior, extras—$33,500.

R. Frederick - B. Gally
ASSOCIATE REALTORS
MEMBERS OF MLS
FE 1-0621 FE 8-1121

COLONIAL CHARM
UP TO DATE

A 2 story home with four bedrooms, family room, living rm., dining rm., and 2½ baths, provides a lot of living for a growing family. The center hall design and formal dining room afford the perfect floor plan. Beautifully set on an acre of land with many trees, pool, etc.

KROM & CANAVAN, Realtors
233 Fair. FE 8-5935 (nites FE 8-2588)
MEMBERS OF MLS

COMFORTABLE

You can be, in this alum. siding, 5 room home, enclosed porch, garage, breezeway. Immed. possession. $13,-100.

R. Frederick - B. Gally
ASSOCIATE REALTORS
MULTIPLE LISTING SERVICE
FE 1-0621 FE 8-1121

30x80 CONCRETE BLOCK Building, "heated", in Tillson. Like new. Call OL 8-9221 after 5 p. m.

COST MINDED

If so, inspect this 6 rm. ranch, which is spotless & "better than new" condition. You'll go for the modern cabinet kitchen with elec. range, tile bath, and panelled rec. room. It's on a well landscaped lot with a 1 car garage. Splendid value and priced at just $14,300. You'll love it and you're going to want to see it. Call us today.

KROM & CANAVAN, Realtors
233 Fair. FE 8-5935
MEMBERS OF MLS

COUNTRY HOME

at city's edge. 7 rooms & bath, with oil heat on 2½ tillable acres plus large barn, nice setting, low taxes. Owner wants offer—asking $14,900.

WILLIAM ENGELEN
70 Main St. FE 1-6265

COUNTRY STYLE

Completely refurbished all brick colonial home giving you the easy pace of village living just 10 to 15 minutes from town. We'll be proud to show you this home offered for $19,500.

O'Connor - Kershaw
241 Wall St. REALTORS
FE 8-7100 Eve. FE 1-5254, FE 1-7314
MULTIPLE LISTING OFFICE

CUTE CUTIE

Bungalow, 7 yrs. old, cellar, hot water oil heat, modern bath—kitchen, hardwood floors, panelled living room, breezeway & attached garage. Half acre, near Kingston. Texas $100 yr. See what you get for $8250. Call Vets Surely. Call Moore, Realtors, FE 1-3062, 385 B'way.

Do You Want Space?

$13,500

Luxurious home, 4 bedrooms, 2 baths, attached garage. Near both public and parochial schools nearby. Excellent opportunity at this low price. Call FE 1-9449.

16 Edgewood Drive
Saugerties

5 yr. old ranch, hot water heat, breezeway and garage, partly finished basement, asking $14,400.

R. Frederick - B. Gally
ASSOCIATE REALTORS
MEMBERS OF MLS
FE 1-0621 FE 8-1121

EXCELENT 2 family home, 5 rms. & bath on each floor, h.w. oil heat, alum. s/s, full cellar and 2 car garage, 2 blocks from Wall St. Both apts. available with possession. Terms to suit. $15,800.

JAMES D. DEVINE, Realtor
FE 1-4092 164 Washington Ave.
Multiple Listing Service

EYE APPEALING

A distinctive ranch in a preferred location. Many deluxe features included are a customized kitchen, fireplace, 1½ baths, and unusual qualities not found in "The Run of the Mill" ranch home. A fresh listing with a new look to afford complete satisfaction. Priced at $21,500.

KROM & CANAVAN, Realtors
233 Fair. FE 8-5935 (nites FE 8-2588)
MEMBERS OF MLS

2 FAMILY 100% LOCATION, VERY LARGE LOT, 1-6 ROOM PLUS, 1-5 ROOM APT. NEW GARAGE, $19,900. SEVERAL OTHER 2 FAMILY BARGAINS. JOHN A. COLE INC. FE 8-2589.

FLATBUSH AVE. EXT.

4 bedroom ranch, garage, h.w. oil heat, den, fireplace. Almost 2 acres, fruit trees, garden, lawn, shrubbery, $19,800.

JOS. F. SACCOMAN
FE 8-5400 FE 1-1805

Fleischmanns, N. Y.

2½ MILES TO SKI CENTER—lovely 2 story frame—remodeled home—4 bedrooms—village water—two cement cellars—oil hot water heat—liquidating estate—$16,500.

R. Frederick - B. Gally
ASSOCIATE REALTORS
MEMBERS OF MLS
FE 1-0621 FE 8-1121

"FOR BETTER HOMES"
RAY CRAFT
42 MAIN — FE 8-1008

Forest Glen Park

Brick front, 3 bedrooms, living room, dining room, 2 car garage, etc. Reduced for quick sale.

R. Frederick - B. Gally
ASSOCIATE REALTORS
MEMBERS OF MLS
FE 1-0621 FE 8-1121

REAL ESTATE FOR SALE

FOR ONLY
$8,000

You can move right in this 3 bedroom home with modern bath and half acre lot, just 50 feet away from Hudson River. Water rights included. Better check on this one soon.

FE 1-5759 REALTOR
MULTIPLE LISTING SERVICE
Harold W. O'Connor

FOR REAL RESULTS CALL:
MORRIS & CITROEN
277 FAIR ST FE 1-5454

FOUR BEDROOM CAPE COD

- All Brick
- Lge. Modern Eat-in Kitchen
- Hot Water Heat
- Full Cellar
- Large Sun Room
- Real Value at $17,500

FE 1-5759 REALTOR
MULTIPLE LISTING SERVICE
Harold W. O'Connor

52 German St., $5,000. With hot air furnace, 140 ft. depth, 40 ft. front. Call FE 8-8130 after 4:30 p. m.

GLENFORD—2 bdrm., on wooded ¼ acre (adjacent ¼ acre avail.), detached garage, $13,500. OR 9-6559.

HANDYMAN'S SPECIAL
CHOICE LOT

Finish this incomplete home to your specifications. The exterior is substantially completed. Excellent opportunity for only $4500.

Call FE 1-9449

Income property, or good family home, with separate apt., for parents, garage, many extras. 246-5214.

$12,750

Town of Ulster, 4 bedroom Cape Cod, ultra modern, large living room, formal dining room, rec. room and laundry. Next to bus.

JOS. F. SACCOMAN
FE 8-5400 FE 1-1805

IN Stone Ridge — new 4 bedroom home, Cape Cod, $19,500. DUSO REALTY CO. Kerhonkson 7690 or Kgn. FE 8-2573

LAKE FRONT PROPERTY

1 acre; enjoy swimming, boating, fishing, ice skating on your own property. Only 10 minutes to Kingston. This year round 3 bedrm., 1½ baths for only $12,000. FE 8-3700.

LAKE HILL
ADJOINS RAWHIDE RANCH
SPLIT LEVEL
3 BEDROOMS, LARGE LIV. RM.
OPEN FIREPLACE
EXPANSIVE DINING AREA
MOST MODERN KITCHEN
SUNDECK—FINISHED BASEMENT
2 CAR GARAGE
LARGE PLOT, LAWNS & SHADE
SECLUDED AND ACCESSIBLE
MOST DESIRABLE AREA
OWNER MOVED TO FLORIDA
ASKING $24,000
CASH $12,000. BALANCE 30 YRS.
C. P. JENSEN 2 JOHN FE 8-4567

LIKE TO FISH?

Then buy this 3 bedroom Rancher at Mt. Tremper for only $14,500. You get H. W. oil heat (A new system); a BIG sun porch, 1½ baths; and a large modern kitchen.

We have the key and we need offers now.

FE 1-5759 REALTOR
MULTIPLE LISTING SERVICE
Harold W. O'Connor

MILLERS LANE EXT.
Ranch, 3 lge. bdrms., 2 baths, finished playrm., screened porch, gar., $19,500. FE 8-5400 FE 1-1805

$7,500

Modern, 3 bedroom ranch, large enclosed sun porch, gar., wooded lot.

JOS. F. SACCOMAN
FE 8-5400 FE 1-1805

MR. KINGSTONIAN

IF YOU LIST YOUR HOME FOR SALE EXCLUSIVELY WITH

RAY CRAFT

You Will Pay Only

2½%

Bob Whitaker — C. H. Buddenhagen
Anne Gersh — Tim Tetlow
Ernest Hopper — Catherine Shurter
Dick Schleifer — "Judd" DeMond
A Few of Our Salesmen

NEW 3 Bedroom Home — Accord, N. Y. 1 acre lot, all land $16,500. DUSO REALTY CO. Kerhonkson 7690 or Kgn. FE 8-2573

NEW HOME in Olive area. 6 rm. ranch on ½ acre, 3 bdrm., fireplace, h.w. hbsd. heat, hardwood floors, full bsmt., s & s windows. OL 7-2272.

NEW HOMES

In beautiful Simmons Park, Saugerties. 3 and 4 bedroom homes nearing completion. Early occupancy. Choose your own colors for decorating. Large shaded lots, VA, FHA, or conventional financing. Model open daily 1 to 5 p.m. DUTCH SETTLEMENT, INC., BUILDERS. Phone 246-8340.

NOTICE

Kingston Area Property Owner

Our Commission For Selling Kingston Area Residential Property Listed Exclusively With Us

Will Be
2½%

Payable On Closing of Title

WILLIAM ENGELEN
70 Main St. FE 1-6265

OFFERED BELOW Original Selling Price — transferred owner would like to sell and make offer needed 3 bedrm. ranch, Mt. Marion. CH 6-8985.

Opportunist's Choice

Whatever you had in mind to do, this is the place for ACTION!

Large 2 story frame, 4 apartments, next to Pine Hill bus stop.

400' frontage on fast developing Route 28.

IDEAL for any kind of operation. Liquidating at $28,000.

R. Frederick - B. Gally
ASSOCIATE REALTORS
MULTIPLE LISTING SERVICE
FE 1-0621 FE 8-1121

REAL ESTATE FOR SALE

PEARL ST. AREA

6 room brick ranch located in the prestige area of the 12th ward, 2 baths, large recreation room, beautiful landscaped grounds, offered at $27,500.

WILLIAM ENGELEN
70 Main St. FE 1-6265

PRICED TO SELL
- 7 rms., 1½ baths, 2-car gar., 1 acre.
- Income property—5 apt., reduced.
- 9 rm. colonial, mod. impvts.

W. S. JACKSON—243 FAIR ST.
IRENE E. BOHNKE, REP.
FE 1-3180 — FE 8-5616 — FE 8-9094

RAISED RANCH

on wooded lot 218 x 150. Town of Ulster. Spacious! Entry foyer, playroom with large bar, (good for parties), 2 fireplaces with raised hearths, 2 car garage, 3 zoned baseboard heat, 3 lge bedrooms, modern kitchen with Tappan built-in range-oven. Plenty of closets. Ideal for large family. Near Lake Katrine School or St. Catherine's parochial. Price $18,900.

Adele Royael, Realtor
FE 8-8381 FE 8-4900
Multiple Listing Service

RANCH HOUSE — best residential area in city (Ring Top). 3 bedrms., 2 ceramic baths, 2 fireplaces, wall to wall carpeting, screened in porch, stone patio. Custom made drapes if desired. Lge. mahogany panelled family rm., built-in elec. kitchen. Intercom system. Everything money could buy. Must sell at once, as family has moved. Cost $40,000; will take considerably less, as owner must sell, as been transferred. Make reasonable offer. FE 8-4842, if no answer, FE 1-0223, ask for app't to see.

RANCH—$14,500 (No closing cost) Fireplace, 1½ Baths
Hazel DePaola, Bkr. FE 1-7339

REPOSSESSED PROPERTY — 2% down payment, 5¼ mtge., no closing fees except tax adjustment and insurance. Good 6 rm. home, with 3 bedrooms & bath. Full cellar, h.w. oil heat, uptown area, $12,000.
JAMES D. DEVINE, Realtor
FE 1-4092 164 Washington Ave.
Multiple Listing Service

Retirement Home

TILLSON AREA

- 4½ Rooms & Bath
- H.W. Oil Heat
- Basement
- Garage
- Garden Space
- Immediate Occupancy
- Price $7500
- Easy Terms

SHATEMUCK REALTY CO.
FE 8-1996 After 5 p. m. FE 1-3814

RHINEBECK - RED HOOK AREA
Older homes, $6,000 to $20,000. Ranches or split levels, $12,000 up. Special large charming gabled home, $14,500. Call Mr. Hasbrouck, Jos. Ablowich, TR 6-4730, Route 9

5 ROOM HOUSE, in city, 1¼ acres, $10,000. Call after 5 p. m. FE 8-1510

6 ROOMS & BATH
Oil heat, hot water
Phone FE 8-3036 after 5 p. m.

$10,000

6 rooms completely furnished, all improvements, 1 acre, shade trees. View, deep well.

VERA BISHOP, Realtor
OV 7-6881 Stone Ridge OV 7-7765

7 ROOM HOUSE
6 min. from IBM. $4500 down. Call FE 8-5632.

7 RM. HOUSE, overlooking Hudson River. Inquire 202 Tilden St., Port Ewen.

New Colonial, renovated, 7 min. Kingston, Rt. 32, 5 bdrms., 2½ baths, screened porch, 2-car garage, storms & s., economical oil heat, 2-car garage, 200x200, new drilled well. $15,500. FE 8-4061.

ROSENDALE—14 large room boarding house, completely furnished, 3 bath, 3 toilets, shower, on 1½ acres, near St. Peter's Church, in first class condition, immediate possession, $13,-500. Terms arranged.

KINGSTON—Esopus Creek frontage, beautiful setting, 7 room house in excellent condition. $18,000. Terms.

ROSENDALE HEIGHTS—on State Road 32, 148x200 feet, $1500. Cash $500.

ROSENDALE — Washington Park, building lots, 50x300, $300 and up.

JOHN DELLAY, OWNER
Rosendale, N. Y. OL 8-6711

ROSENDALE, N. Y.—1 family house, 6 rooms and bath, all improvements, hot water system, porch, 2 car garage, 14 minutes from Rosendale, forced to sell for sickness. Only $6,500. 25 Lawrenceville Road. OL 8-9069.

'SEE ANY BROKER'

When you see this sign . . . Call us to see these lovely homes. We have keys to all of them.

R. Frederick - B. Gally
ASSOCIATE REALTORS
MEMBERS OF MLS
FE 1-0621 FE 8-1121

SACRIFICE—owner very ill. Eddyville lovely 2-fam. home, 2¾ acre. Mod impvts. $9900. Charles Hommel, 140 Smith Ave. 331-0547.

St. Peter's School Area

Spacious house in good condition, new heater, quiet area, make offer. Owner says "sell".

R. Frederick - B. Gally
ASSOCIATE REALTORS
MEMBERS OF MLS
FE 1-0621 FE 8-1121

STONE RIDGE

BRICK Bungalow .... make offer
1½ story FRAME .... make offer
2 story FRAME-4 bedroom .. $15,500
4 bedrm. RANCH near school $14,900

R. Frederick - B. Gally
ASSOCIATE REALTORS
MEMBERS OF MLS
FE 1-0621 FE 8-1121

Summer Retreats

1. Mt. Pleasant—2 bedroom bungalow —1 acre—could be winterized—pebbly creek—furnished — taxes $105—$9500.
2. Glenerie waterfront — 1½ story knotty pine—bath—$5500.
3. T/Ulster 120x170' waterfront bungalow, 2 bedroom interior—town water—furnished $6000.
4. Beautiful setting Glenerie—riparian rights—2 bedroom, bath on ¾ acre. $6000.

R. Frederick - B. Gally
ASSOCIATE REALTORS
MEMBERS OF MLS
FE 1-0621 FE 8-1121

$8600

2 story, 7 room house. No. 6 School area, $8600. Extra lot, priced for quick sale.

R. Frederick - B. Gally
ASSOCIATE REALTORS
MEMBERS OF MLS
FE 1-0621 FE 8-1121

REAL ESTATE FOR SALE

SMALL HOTEL

Fully licensed, in village. Thomas Buono, Broker, Saugerties, N. Y. CH 6-6651.

SUNRISE PARK

Lovely ranch, sunken living room, 3 bedrooms, modern kitchen with built-in range and oven, formal dining room, ceramic tile bath & half bath with vanity, full basement, 1 car garage, patio. Taxes $285. Price $19,900.

Mary G. Scafidi
Multiple Listing Service
BOICE'S LANE OPPOSITE IBM
Realtor FE 8-5138

The Answer

To growing pains. Over 15 acres of gently rolling land and a spacious 12 room house in excellent condition. Beamed ceiling living room, family room, 5 bedrooms, 2 baths, baseboard heat, 2 car gar. Land has natural spring and is bordered by a creek. Priced at $17,-900. For details call:

Adele Royael, Realtor
HELEN K. WILLIAMS, REP.
M. L. S. MEMBER
338-3949 Branch Office 338-4900

TILLSON—3 bedroom ranch, reasonably priced. Owner, 658-9364.

Tree Shaded Lot

110 x 120 on a dead end street, adds to the desirability of this 7 rm. split level, with 1½ baths, rec. rm., garage & h.w. heat & village water. Featured at $15,500. It is in excellent condition and good area.

Adele Royael, Realtor
FE 8-8381 FE 8-4900
Multiple Listing Service

UNIQUE 3 BEDROOM RANCH, panoramic view, many extras. Owner. Sacrifice $19,500. 246-2409.

VACATION PLACES—$3500 UP
ACREAGES — LOTS — FARMS
Hazel DePaola, Bkr. FE 1-7339

WOODSTOCK

3 BEDROOMS — 1½ stories; liv. rm. w/beamed ceiling; den; 3 fireplaces; H.W. oil heat; studio apt. in barn; new roof; new siding; good location & garden. For immediate sale. Only $16,800.

NICE SPLIT with 3 bedrooms; 1½ baths, den, fireplace, lg. rec. rm., 2-car garage; HW heat; beautiful lawns & grounds. Prime location. $18,900.

A. FLOYD SIMMONS, BKR.
68 Tinker St. Woodstock. 679-2228.

WOODSTOCK
NEW COLONIAL

Gracious foyer—24' liv. rm. w/fireplace; formal din. rm.; family kit.; 4 bedrms., 2½ baths; panelled den; 2-car gar.; full basement; HW heat; village water. In select residential area. Come get it for $26,000.

A. FLOYD SIMMONS, Bkr.
Woodstock 679-2228

WOODSTOCK - W. HURLEY PROPERTIES

FOR BUYING or SELLING contact
DIRCKS & KALISH
ASSOCIATED REALTORS
Woodstock ——— OR 9-6013

You Wouldn't Expect It

Custom built brick ranch, near schools and hospitals, fireplace, built-in barbecue, screened rear patio, very pleasant. Asking $26,500.

R. Frederick - B. Gally
ASSOCIATE REALTORS
MEMBERS OF MLS
FE 1-0621 FE 8-1121

Land and Acreage For Sale

ACREAGE—200 acres. In Old Hurley. Sell all or any part. Near Thruway entrance. For app't FE 1-6128. Owner on premises.

Beautiful Building Lot, Rifton Terrace, Rifton. Call after 3 p. m., OL 8-9369.

BUILDING LOTS
In Scenic Setting
Call CH 6-4154

Creek lots on paved road, also acreage for sale. Call FE 1-0449.

50 MAGNIFICENT ACRES — meadows, woods, mt. view, 1½ miles Woodstock, $500 per acre, substantial home. OR 9-6910.

TILLSON ESTATES
CHOICE BUILDING SITES. COMMUNITY WATER SYSTEM. JOHN DELORA, OL 8-5911.

PROPERTY—Water & sewerage on 150x230. Suitable for small shop, etc. 10 min. from IBM. CH 6-4377.

Real Estate For Sale or To Let

2 FAMILY House—5 rms. & bath down, porch, 4 rms. & bath up, 27 Second St., Saug. For sale or to rent to adults. CH 6-5678 mornings, to 2 p.m.

FOR sale by contract, terms, 3 bdrm., Cape Cod, lot, gar., full-bsmt., built-ins, lge. lot, fireplace, bsbd. heat, lot 110 sq. ft. Kerhonkson 7313.

TERRIFIC BUY

Formerly Camp Camelot, day camp, Woodstock, 7 room house, large barn, 25x60 filtered swimming pool. Many other buildings. Approximately 20 acres. Priced for sale at $45,000. Can be used for private estate. Convenient terms. Call FE 1-5400.

REAL ESTATE WANTED

Adele Royael
REALTOR
MULTIPLE LISTING SERVICE
Route 9W, Kingston FE 8-4900
ABILITY BACKED BY EXPERIENCE
DEWEY LOGAN
REALTOR 338-1544

A BACKGROUND of active experience to represent you.

FE 1-5759
M.L.S. REALTOR
Harold W. O'Connor

A BACK, ABLE, ALERT, ANXIOUS LIST OF BUYERS
JOSEPH F. SACCOMAN
116 Elmendorf St. FE 8-5400

WM. ENGELEN
FOR quick cash buyers.
70 Main St. FE 1-6265

ABLE ASSISTANCE AVAILABLE to sell your home, farm or business.
JAMES D. DEVINE
FE 1-4092 164 Washington Ave.

Appraisals Mortgages Auctions
HERITAGE REALTY
Edith B. Smith, R.E.S
202 Green St., Port Ewen 331-8133

ASK FRANK HYATT
FE 1-3070 FE 8-2765 or FE 8-2132

ASSURED RESULTS TRY US NOW
R. F. PARDEE
LUCAS AVE. EXT. DIAL FE 1-6941

CITY — COUNTRY
ASSURE BEST RESULTS
CITY — COUNTRY
List With Us Now
KROM & CANAVAN
BOICE'S LANE OPPOSITE IBM

A Complete Real Estate Service
BUY AND SELL
ORLANDO SCARSELLA, Bkr.
9W, Lake Katrine DU 2-4158
644½ B'way FE 8-1577 or OL 8-5051
LORETTA NEWMAN, INC.

REAL ESTATE WANTED

BOICE'S LANE, OPPOSITE IBM
LIST — RENT — BUY — SELL
Give Us a Chance to Serve You
Mary G. Scafidi, Broker
FE 8-5138

CITY COUNTY
MOORE
IS THE MAN
FE 1-3062 385 B'way

COUNTRY PROPERTY
FARMS ABANDONED ACREAGE
IMMEDIATE CASH
N. B. GROSS 2 JOHN FE 8-4567

O'Connor - Kershaw
MULTIPLE LISTING SERVICE
REALTORS — 241 WALL
FE 8-7100

THINK
Let me tackle your real estate problem.
JOHN A. HATHMAKER, REALTOR
FE 8-1776

REAL ESTATE
Defined as a fixed commodity yet it is "Always Moving."
TO SELL TO BUY
"LET ME TRY"
RETA H. FREDERICK FE 1-0621

Over 50 Years of Active Service—List Your Property With Us.
Shatemuck Realty
286 Wall St. FE 8-1996

MAL CUNNINGHAM
202 Fair St. FE 8-8314
Monday thru Friday, 9:30 to 5:30
REALTOR
RALPH J. CARPINO
List RENT Buy
FE 8-6711 220 Hurley Ave.

TO BUY OR SELL — CALL:
maynard mizel
221 Albany Ave. FE 1-2666

WEIDER SOLD OURS! WHY NOT YOURS?

Call to list, P. J. WEIDER, Realtor, OL 7-8998 or OR 9-6429

Woodstock Area
LUND
Broker ——— 679-2810

WANTED

Former Hudson, N. Y. resident wishes to purchase 1935 Hudson Sesquicentennial Coin and Albany, N. Y. Charter Commemorative half dollars. List other coins available. Write Michael Boyko, 10061 61st, So. Seattle, Wash., 98178.

1 or 2 Children to mind in my home days while mother works. Inq. Wasserbach, 15½ Janet, back apt.

Pool Table. Top dollar for used or new pool table, with slate top. Phone FE 1-1070 after 7 p. m.

WANTED TO BUY

ON CONTRACT SALE by responsible couple—5 or 6 room home, country setting preferred, not more than 20 minutes from Kingston. All replies confidential. Write Box RA, Uptown Freeman.

WANTED TO RENT

2 ADULTS desire 4 room apt. with bath. Write Box WF, Uptown Freeman.

By July 1st—Woodstock home, minimum size 3 bedrm., 1½ baths. Yearly renewable lease preferred. Local references, three adults, no young children. Write Box 13, Downtown Freeman.

Wanted to rent or lease with option, of 3 or 4 bedroom house, with acreage, in Kingston area. Call FE 8-7242 between 8 a. m. and 5:30 p. m.

APARTMENTS TO LET

AN EXCEPTIONAL 4½ ROOM APT. Modern, spacious, private entrance. Plenty heat, closets, laundry, cabinets. Near uptown shopping. Ideal spot. FE 1-3302 or FE 1-8303.

PARK VIEW TERRACE

Available April 15, remodeled up to date 3 room apt. $87.50. Includes all utilities, plus 1 year lease. 2 or 3 year lease rents for less. Must be seen to appreciate. Phone 331-6893. Or call 246-6183 after 5 p. m.

AVAILABLE now, 3 rm. apt., newly decorated, all utilities, $65. Adults, 15 W. Chestnut St., FE 1-4877.

AVAILABLE NOW—1 & 2 bedroom apts. Adults only. Phone FE 1-0143.

CENTRALLY Located apt., in village of Saugerties, heat, hot water and gas. Phone CH 6-6832.

HURLEY RIDGE LUXURY APTS.
1, 2 & 3 Bedrooms
Swimming Pool & Car Port
Private Entrances
ULSTER HOMES, INC., 679-2421

LARGE Rm. & Bath—heat, hot water, 4 lge. rms., garage. TV antenna. Port Ewen. FE 8-4184.

LOVELY 3 rm. apt., with shower & bath, stove & refrig., also partly furnished. Heat, h.w. furn., Venetian blinds, TV antenna & parking, 2 family house, outskirts of Kingston, $75 per mo. FE 1-2254.

Located on 9W, Port Ewen, 3 rms. FE 8-7247.

MODERN 3 rm. apt. Adults only. 63 Clinton Ave.

MODERN 3 rms., heat, hot water and h.w., 1 stove. Adults only. Inquire evenings FE 8-3638.

MODERN 4 ROOMS and BATH—270 Fair St. Available April 1. Tel. FE 1-0531.

NEW APARTMENTS
Now applications are being taken for beautiful Plaza Gardens Apartments in Simmons Park, Saugerties. Luxury 1, 2 and 3 bedroom units are available. Apartments open daily at Dutch Settlement Model Home or by appointment, telephone 246-8340.

2 Rms. & Bath, All Utilities, 2nd floor. Adults. 3 Orchard Street.

2 Rms. modern, 3rd floor, heat, wired. Water, 4 rms. Adults. House, modern, 6 rms., near IBM. $85 a mo. FE 1-9126.

3 RMS & BATH on main floor, newly painted, heat, h.w. electric range & elec. Front & rear entrance. Fair St. Adults. OL 8-9076.

3 Rooms and Bath, heat, hot water, refrigerator, stove, second floor. Centrally located. FE 1-2787.

3½ rm. mod garden apts., laundry facilities, ceramic tile bath. All mod conveniences, & garages available. Also cablevision avail. Ideal for couple. For information, FE 8-2345.

4 ROOM APARTMENT
Heat & hot water
56 Henry St. Adults only

4 RMS & BATH—bsbd. heat, hot water & garage. Call CH 6-4465 or FE 8-3329 after 5 p. m.

4 RMS. & BATH—middleaged adults preferred. Rent reasonable. For information inquire 67 Greenkill Ave.

4 RMS. & BATH—O'Neill-Wiltwyck section. Refrigerator, stove, heat, hot water. All modern. Available May 1st, adults. FE 1-5544.

4 RM. APT., heat, hot water, hardwood floors, porch, adults, bath. 331-7321 or 331-0643.

5 ROOM APARTMENT
All modern improvements
14 Stephan St.

5 ROOMS
Inquire
140 Downs St.

5 ROOMS & BATH with heat, hot water & garage at 171 Washington Ave. Nice location. Adults only. Phone FE 1-2409.

5 ROOMS—heat & hot water furnished. Call FE 8-5497.

5 RMS.—heat, hot water, newly painted, adults, $90. 63 Clinton Ave. FE 8-3638.

SURBURBAN — UNFURNISHED
1 Block from bus stop
FE 1-5208 FE 8-5497

A Cheery apt., 4 rms., mt. view, Pretty location, 1 mi. from village, Saugerties. Ceramic bath. Cellar. CH 6-6094.

A CLEAN all modern 3 room apt. Ceramic bath, garage. 10 min. IBM. pleas. nbrhood. FE 8-7147.

FURNISHED APARTMENTS

A 2 AND 3 ROOM FURNISHED APARTMENTS, MODERN REASONABLE. CH 6-6524

Clean, large 2 rm. apt., heat, h.w., gas, elec. CH 6-2058.

Maple Hill, modern studio apt., 2 rooms, private bath, furnished, incl. TV, all utilities, nr. churches, stores, & bus. FE 8-2681.

2 & 4 RM. Furnished Apt., with bath, near Woodstock. Phone OR 9-2078.

2½ Rm. Upt. Apt., ideal for business person, pvt. ent. & drive. Fine residential section. Reasonable. FE 8-8745.

4 ROOM APTS. (4) (2) 5 rm apts & pvt. bath, 4 lge. rms., Les Pommiers, Lake Katrine 331-9763

5 rms. & bath, also efficiency apt., all utl. CH 6-8992, avail May 1, inc. CH 6-4490.

FURNISHED ROOMS

AVAILABLE Now—Rooms, singles & doubles, with or without board 130 Smith Ave., 338-4257.

ATTRACTIVE SINGLE ROOMS $8, $10, $12 weekly. Ladies only. Inq. 59 Green St.

Doubles, Singles, Efficiency. Full housekeeping, laundry, kitchen & shower, parking. Uptown. Reasonable. 298 Clinton Ave.

Furnished room, double and single. Private home. Gentlemen only. References required. Phone CH 6-2680.

NICELY furn. rooms, singles & doubles. Housekeeping. Private bath & shower. Cooking privileges. Mod. Reas. rates at 23 Pearl St. FE 1-1880.

ROOMS—by day or week. Also efficiency. Good food. 658-2608.

HOUSES TO LET

ACCORD AREA—3 bedroom house, recently completed, electric stove, refrigerator. Kerhonkson 4059.

2 BDRM. TRAILER—In Lake Katrine, accept 1 child. Phone DU 2-2097.

3 BDRM.—unfurnished, auto. heat, carport, located in Village of Saugerties, $90 mo. Phone CH 6-8832.

LARGE Home in Village of Saugerties. Centrally located. Phone CH 6-8832.

3 Rm. Cottage and 3 rm. apt., hot & cold water, winterized. Completely furnished. Sam May, High Falls. OV 7-7084.

4 RM. BUNGALOW — furnished or unfurnished, all conveniences. Rosendale, OL 8-9241.

4 RM HOUSE—oil heat, hot water, private grounds & good garden. Adults preferred. Williams Lane, West Hurley. OR 9-2029

SAUGERTIES AREA — 4 bedroom split level, $125 mo.

R. Frederick - B. Gally
Associate Realtors
FE 1-0621 FE 8-1121

TO LET

BUILDING—50x25, with pit, suitable for repair shop. Van Deusen St., FE 8-7969 or FE 1-1901.

FACTORY SPACE, 7,000 sq. ft. with sprinkler. FE 8-1157 or FE 8-7203

PROFESSIONAL OFFICE, 5 rooms, prime location, for rent. Lease available. Write Box 114, Downtown Freeman.

SHOP or Storage & Garages
Near Central P. O. and Bus Lines to New York. Phone FE 1-4942.

OFFICES & STORES TO LET

BURGEVIN BLDG., corner Fair and Main, opp. County building, 2 or 4 rooms, redecorated. Call FE 1-0874.

2 JOHN ST.
MOST ACCESSIBLE
AMPLE PARKING
GROUND FLOOR AVAILABLE
700 SQUARE FEET
EXCELLENT LEASE AVAIL.
PROFESSIONAL — BUSINESS OR EXECUTIVE
C. P. JENSEN 2 JOHN FE 8-4567

2 or 3 RMS., ground floor, suitable for professional, office or business. Opp. Gov Clinton Hotel, 2 Pearl. FE 8-3320, FE 8-1555.

ROOM AND BOARD

CARE FOR THE AGED — large sunny rooms, good food, pleasant surroundings. 167 Hurley Ave. FE 8-4518

ROOM & BOARD for elderly. Dining room service, in-room service. Rates reasonable. FE 8-2901.

Summer Camps & Bungalows

Available furnished cottages, 2 bed room, living rm., kitchen, porch, screened, shower. 6 miles from IBM. Month or season. Mt. Marion. CH 6-2811

Water Front 4 room camp for sale. Make Offer
FE 1-5833

LOST OR STOLEN

German Shepherd Dog, silver gray with black markings, 5 months old. Lost near Saugerties. Answers to name Duke. Reward. Call DU 2-2341.

FINANCIAL

Business Opportunities

Atlantic Service Station Franchise now available in New Paltz. This is an opportunity for a mechanically inclined man to establish his own business in a growing community. A fair rental plan and a salaried training program can be arranged for you. Any training you get is part of the Atlantic Franchise.

A financing program can be adapted to an individual with $2,000 cash.

For further information, call Poughkeepsie, 452-7754 eves. after 7 p. m. GR 1-6200 days. Ask for Mr. Hicks.

Ideal location for beauty parlor. Avail. May 1. Inquire Bob's Grocery, Colonial Dr. & Flatbush Ave.

FINANCIAL

Business Opportunities

AVAILABLE
$500,000
Mortgage Money

LOWEST SERVICE CHARGES
INDUSTRIAL LOANS
CONSIDERED

WE ARE AGENTS FOR CLIENTS WHO HAVE AVAILABLE UNLIMITED MONEY AVAILABLE FOR 2nd MORTGAGES QUICKEST MORTGAGE SERVICE AVAILABLE IN SOME INSTANCES LOAN IS GRANTED AND MORTGAGE RECORDED IN 48 HOURS WHEN BORROWER QUALIFIES. OUR SERVICE IS DESIGNED TO CONSOLIDATE EXISTING DEBTS AND TO MEET EMERGENCIES. OUR CHARGES ARE MADE ON A SINGLE TIME PAYMENT BASIS, AND VARY ACCORDING TO BORROWER'S CIRCUMSTANCES. THIS SERVICE IS DIFFERENT FROM ANY OTHER SERVICE AND DOES NOT COMPETE OR CONFLICT WITH BANKS, FINANCE COMPANIES, OR OTHERS WHO HAVE DEFERRED PAYMENT PLANS. NO CHARGE IS MADE UNLESS LOAN IS GRANTED.
C. P. JENSEN 2 JOHN FE 8-4567
N. Y. State Licensed Broker

IF you are a man interested in owning your own business. A well established gas service station and repair shop. Also 4 room apartment, needs work. Good opportunity. Located on Rts. 44 & 55, Modena, N. Y. Call OL 6-7808, FE 8-2060 or FE 1-7750.

RESTAURANT & BAR, a going business. Excellent for pizzeria. Air conditioned. Owner occupied in another business. Will sacrifice for quick sale. Call after 4 p. m. FE 8-9697. After 8 p. m. FE 8-5564.

SHOE REPAIR—very reasonable. Call after 6 p. m., ALpine 6-7390.

SMALL RESTAURANT — centrally located, doing excellent business. Going business for sale. Call FE 8-4265.

BUSINESS — SERVICE
DIRECTORY
BIG PROFITS
CAN BE MADE BY LISTING YOUR SERVICE IN THE KINGSTON DAILY FREEMAN

Air Compressors

Air Compressor, Drilling & Blasting, bulldozing, cellar excavation, grading, backhoe, trenching, ditching, septic tank install and drain fields, concrete sidewalks, blacktop driveways, concrete cellar floors, masonry & block, garage, brick chimneys.
JOSEPH STEPHANO
31 Crown St. FE 8-4740

Backhoeing

BACKHOE — Ditching—Drain Fields — Grading — Swimming Pools — Bulldozing — Loading. Mardon Orsland, Inc. FE 1-6842

Bulldozers & Cranes

BUILDING & CONTRACTING
Sam Portuese
New Paltz, N. Y. AL 6-7249

Bulldozing, Excavating

Bulldozing, trenching, loading and trucking. Call Bill Buchanan, General Construction, OV 7-7888.

Carpentry

ADDITIONS — alterations, complete line of home improvements, general contracting, custom built homes. 338-1913

ADDITIONS — Remodeling, Custom Built Cabinets, installed. Free estimates. Ceramic Tile, Etc. Call ARMAND, DU 2-2838.

ALTERATIONS — attics, kitchens, baths, roofing, etc. Terms. References. Economy Construction Co. FE 8-3880.

BUILDING AND CONSTRUCTION WORK
Call FE 1-4950

GENERAL Contractor—custom homes, alterations & repairs. Free estimates. All work guaranteed. OL 8-6211.

Cesspools & Septic Tanks

Ideal Service, cesspools, septic tanks pumped & installed. Free est. Davis FE 1-7457, CH 6-8029, 331-2882.

Flooring

SHAPIRO'S

Your new floor will be expertly installed by skilled craftsmen, factory-trained by the Armstrong Installation School FE 8-2395 63 North Front St

Lawns

George L. Woodworth—Lawn Mowers Sharpened & Repaired. Hedge Clippers, Shears, Sickles & other tools sharpened. We pick up & deliver. FE 1-1262.

Moving, Trucking & Storage

COAST TO COAST MOVING
White Star Transfer Co.
Weekly trips to New York City & N. J. wants load or part load anywhere
Local Moving, Packing & Storage Agent
American Red Ball Transit Co.
FE 8-6400

Moving Van Going to New York and vicinity April 14, 22, 28 and May 11th. Call FE 1-0910

Kingston Transfer Co., Inc.
Local moving, storage, packing
FE 1-0910

Painting

INTERIOR & Exterior Painting, Wall Papering & Spray Painting. Call FE 1-1271.

PAINTING, PAPERHANGING. FREE ESTIMATES. Every Rock Taping & Spackling. Call Morton Ruchman, FE 8-8316.

C & F Interior & exterior painting Free Estimates
Days OL 7-2056 Eves. FE 8-6348

Today in Washington

By THE ASSOCIATED PRESS

WASHINGTON (AP)—In the news from Washington:

RACE: Washington's Olympic Committee sponsored a bicycle race around the Ellipse Sunday to promote physical fitness. It left seven congressmen panting.

Sen. Claiborne Pell, D-R.I., was the individual winner, but a three-man Republican team scored many more points than four Democrats to capture the team competition.

Victorious Republicans included Reps. Robert Stafford, Vermont; Donald Rumsfeld, Illinois; and Silvio Conti, Massachusetts.

Democrats who competed, besides Pell, were Reps. Dante Fascell, Florida; Richard Ichord, Missouri; and Ken Gray Illinois.

HUSSEIN: Jordan's King Hussein says communism has "suffered many setbacks" in the Middle East and is not as strong as it was.

Interviewed on NBC's radio and television program, "Meet the Press" Sunday, Hussein reported "a general lessening of tension" in the world.

WEAPONS: Secretary of Defense Robert S. McNamara has fired back at a Republican critic, Rep. Melvin R. Laird of Wisconsin, and pointed to 208 new projects during the past three years.

In a letter to Laird Saturday, McNamara wrote that he "was concerned to notice that as reported by The Associated Press on April 6 you stated that not a single new major weapon system has been developed in the last three years."

McNamara said that of the 208 new projects, 77 have development costs of more than $10 million.

He's Prince Edward

LONDON (AP)— Queen Elizabeth II named her infant son Prince Edward Antony Richard Louis. Buckingham Palace said he would be known as Prince Edward.

Edward is the name of the queen's uncle, the Duke of Windsor. However, a palace spokesman would not discuss whether the baby had been named for the former King Edward VIII.

Convertible Stolen

Ellenville State Police reported a 1960 convertible owned by Bernard Berman, Brooklyn, was stolen from the Granit Hotel parking lot sometime between 11 p.m. Saturday and 9 a.m. Sunday. The car has a black top and white body.

Business — Service Directory

Piano Tuning & Repairs

PIANO TUNING & REPAIRS EXPERTLY DONE CALL CH 6-2752

Rentals

TRUCK RENTAL SERVICE
JAY BEE COMPANY
Avis Rent-a-Truck Licensee
Rack bodies, pickups, stake and vans. Hour Day Week
"FOR BETTER EWEN GARAGE"
Port Ewen FE 1-4012

Roofing

ROOFING, Siding, Gutters, Tile Floors. Interior & Ext Painting. JIM SCARTH. FE 8-2278.

Tree Service

TREE SERVICE
50 Hunter St., Kingston
Wm. Moon FE 8-8333

Typewriters

TYPEWRITER Repairs, Sales & Rentals. Factory trained mechanic. Sylvester Typewriter Sales & Service, 771 Lincoln Pk Place (turn at Ulster shop. plaza). FE 1-3906

Washing Machine Repair

WASHERS, DRYERS & RANGES repaired. Wasner Repair Service, 726 B'way. FE 1-7612

LINCOLN PARK AREA
3 Bedroom — Super Deluxe
RANCH
FE 1-5833
MARTHA SCANLON
52 Lay Street, Kingston

Knitters and Knitter Trainees

(Men and Women Wanted)

over 25, mechanically inclined, permanent position, good pay, interesting work.

IN ANTICIPATION OF A THREE-SHIFT WORKDAY, OUR PAY SCALE WILL BE:

1ST SHIFT — REGULAR PAY
2ND SHIFT — 10% PREMIUM OVER REG. PAY
3RD SHIFT — 20% PREMIUM OVER REG. PAY

PLUS:

1. Free Life Insurance
2. Free Blue Cross Blue Shield
3. Free Company Pension Plan
4. Paid Holidays
5. Paid Vacations

plus the advantage of working for a company that has been in Kingston for 30 years (since 1934) making men's and boys' sweaters and knit shirts, and is still growing. If you want to join a "live wire" company . . . apply in person to

KINGSTON KNITTING MILLS

Corner Cornell St. & TenBroeck Ave.
Between the hours of 9 A. M. and 4 P. M.
An Equal Opportunity Employer

REAL ESTATE FOR SALE

CALL US

To show you this modern, 1 year old, 3 bedroom ranch with modern electric kitchen, dining room, living room and finished panelled playroom with picture window. Aluminum siding. On large lot just outside city. Price $16,300.

KROM & CANAVAN, Realtors
MULTIPLE LISTING SERVICE
FE 8-5935 FE 1-6081 any time

CATSKILL, N. Y.—229 acres, 5 bedrm. house in excellent cond. 2500' pvt. air strip, open fields, woodland, barn, tool house, kennels, rifle range, good hunting. Taxes under $300. 5 min. N. Y. Thruway Exit 21. Asking $28,500, make offer. Akstin, 34 Island Rd., Mahwah, N. J., 201-529-3920.

CHAMBERS WATSON BAILEY SCHOOL

AT EDGE OF CITY
2 story Colonial on 150x200' beautifully landscaped lot—spotless condition, 2 car garage, appealing interior, extras—$33,500.

R. Frederick - B. Gally
ASSOCIATE REALTORS
MEMBERS OF MLS
FE 1-0621 FE 8-1121

COLONIAL CHARM

UP TO DATE
A 2 story home with four bedrooms, family room, living rm., fireplace, and 2½ baths, provides a lot of living for a good sized family. The center hall design and formal dining rm. afford the perfect floor plan. Beautifully set on an acre of land with many trees, patio, etc.

KROM & CANAVAN, Realtors
233 Fair. FE 8-5935 (nites FE 8-2588)
MEMBERS OF MLS

COMFORTABLE

You can be, in this alum. siding, 5 room home, enclosed porch, garage, breezeway. Immed. possession. $13,100.

R. Frederick - B. Gally
ASSOCIATE REALTORS
MULTIPLE LISTING SERVICE
FE 1-0621 FE 8-1121

30x60 CONCRETE BLOCK Building, "heated", in Tillson. Like new. Call OL 8-9221 after 5 p. m.

COST MINDED

If so, inspect this 6 rm. ranch, which is spotless & "better than new" condition. You'll go for the modern cabinet kitchen with elec. range, tile bath, and perfect location. It's on a well landscaped lot with att. garage. Splendid value and priced at just $14,300. You'll love it and terms to fit your pocketbook can be arranged.

KROM & CANAVAN, Realtors
233 Fair. FE 8-5935
MEMBERS OF MLS

COUNTRY HOME

at city's edge, 7 rooms & bath, with oil heat on 2½ tillable acres. Large barn, nice setting, low taxes. Owner wants offer, asking $14,900.

WILLIAM ENGELEN
70 Main St. FE 1-6265

COUNTRY STYLE

Completely refurbished all brick colonial home gives you the easy pace of village living but is only 5 minutes from town. We'll be proud to show you this home offered for $19,500.

O'Connor - Kershaw
241 Wall St. REALTORS
FE 8-7100, Eve. FE 1-5254, FE 1-7314
MULTIPLE LISTING OFFICE

CUTE CUTIE

Bungalow, 7 yrs. old, cellar, hot water oil heat, modern bath—kitchen, hardwood floors, panelled living room, 2 bedrooms, cellar, garage. Half acre, near Kingston. Taxes $100 yr. See what you get for $8250. G.I. Vets Surely. Call Moore, Realtor, FE 1-3062. 385 B'way.

Do You Want Space?

$13,500
Luxurious home, 4 bedrooms, 2 baths, attached garage. Both public and parochial schools nearby. Excellent opportunity at this low price. Call FE 1-9449.

16 Edgewood Drive Saugerties

5 yr. old ranch, hot water heat, breezeway and garage, partly fin. basement, asking $14,400.

R. Frederick - B. Gally
ASSOCIATE REALTORS
MEMBERS OF MLS
FE 1-0621 FE 8-1121

EXCELENT 2 family home, 5 rms. & bath each floor, h.w. oil heat, alum. s/s, full cellar and 2 car garage. Only 3 blocks from Wall St. Both apts. available. Fast possession. Terms to suit. $15,800.
JAMES D. DEVINE, Realtor
FE 1-4092 164 Washington Ave.
Multiple Listing Service

EYE APPEALING

A distinctive ranch in a preferred location. Many deluxe features include a customized kitchen, fireplace, 1½ baths, and unusual qualities not found in "The Run of the Mill" ranch home. A fresh listing with a new look to afford complete satisfaction. Priced at $21,500.

KROM & CANAVAN, Realtors
233 Fair. FE 8-5935 (nites FE 8-2588)
MEMBERS OF MLS

2 FAMILY 100% LOCATION. VERY LARGE LOT. 1-6 ROOM PLUS 1-5 ROOM APT., NEW GARAGE, $19,000. SEVERAL OTHER 2 FAMILY BARGAINS. JOHN A COLE INC., FE 8-2589 (Nite, FE 8-4548).

FLATBUSH AVE. EXT.

4 bedroom ranch, garage, h.w. oil heat, rec. room, laundry, patio. Almost 2 acres, fruit trees, garden, lawn, shrubbery. $19,800.

JOS. F. SACCOMAN
FE 8-5400 FE 1-1805

Fleischmanns, N. Y.

2½ MILES TO SKI CENTER—lovely 2 story frame—remodelled home—4 bedrooms—village water—town sewage available — modern kitchen and bath—elec. stove & freezer—hot water heat—liquidating estate—$16,500.

R. Frederick - B. Gally
ASSOCIATE REALTORS
MEMBERS OF MLS
FE 1-0621 FE 8-1121

"FOR BETTER HOMES"
RAY CRAFT
42 MAIN — FE 8-1008

Forest Glen Park

Brick front, 3 bedrooms, living room, dining room, fireplace, garage, patio. Reduced for quick action.

R. Frederick - B. Gally
ASSOCIATE REALTORS
MEMBERS OF MLS
FE 1-0621 FE 8-1121

REAL ESTATE FOR SALE

FOR ONLY $8,000

You can move right in this 3 bedroom home with modern bath and half acre lot, just 50 feet away from Hudson River. Water rights included Better check on this one soon.

FE 1-5759 REALTOR
MULTIPLE LISTING SERVICE
Harold W. O'Connor

FOR REAL RESULTS CALL:
MORRIS & CITROEN
277 FAIR ST FE 1-5454

FOUR BEDROOM CAPE COD

- All Brick
- Lge. Modern Eat-in Kitchen
- Hot Water Heat
- Full Cellar
- Large Sun Room
- Real Value at $17,500

FE 1-5759 REALTOR
MULTIPLE LISTING SERVICE
Harold W. O'Connor

52 German St., $5,000. With hot air furnace, 140 ft. depth, 40 ft. front. Call FE 8-8130 after 4:30 p. m.

GLENFORD—2 bdrm., on wooded ½ acre (adjacent ½ acre avail.), detached garage. $15,300. OR 9-6559.

HANDYMAN'S SPECIAL

CHOICE LOT
Finish this incomplete home to your specifications. The exterior is substantially completed. Excellent opportunity for only $4500.
Call FE 1-9449

Income property, or good family home, with separate apt., for parents, garage, many extras. 246-5214.

$12,750

In Town of Ulster, 4 bedroom Cape Cod, ultra modern, large living room; formal dining room. Rec. room and laundry. Neat as a pin.

JOS. F. SACCOMAN
FE 8-5400 FE 1-1805

IN Stone Ridge — new 4 bedroom home, Cape Cod. $19,500.
DUSO REALTY CO.
Kerhonkson 7690 or Kgn. FE 8-2573

LAKE FRONT PROPERTY

1 acre; enjoy swimming, boating, fishing, ice skating on your own property, on beautiful crystal-clear lake. This year round 3 bedrm., 1½ baths for only $12,000. FE 1-5881.

LAKE HILL

ADJOINS RAWHIDE RANCH
SPLIT LEVEL
3 BEDROOMS, LARGE LIV. RM.
OPEN FIREPLACE
EXPANSIVE DINING AREA
MOST MODERN KITCHEN
SUNDECK—FINISHED BASEMENT
2 CAR GARAGE
LARGE PLOT, LAWNS & SHADE
SECLUDED AND ACCESSIBLE
MOST DESIRABLE AREA
OWNER MOVED TO FLORIDA
ASKING $24,000
CASH $2,400. BALANCE 30 YRS.
C. P. JENSEN 2 JOHN FE 8-4567

LIKE TO FISH?

Then buy this 3 bedroom Rancher at Mt. Tremper for only $14,500. You get H. W. oil heat (A new system); a BIG exp. attic; 1½ baths; and a large modern kitchen.

We have the key and we need offers now.

FE 1-5759 REALTOR
MULTIPLE LISTING SERVICE
Harold W. O'Connor

MILLERS LANE EXT.
Ranch, 3 lge. bdrms., 2 baths, finished playrm., screened porch, gar., $19,500. FE 1-2399.

$7,500

Modern, 3 bedroom ranch, large enclosed sun porch, large lot.

JOS. F. SACCOMAN
FE 8-5400 FE 1-1805

MR. KINGSTONIAN

IF YOU LIST YOUR HOME FOR SALE EXCLUSIVELY WITH
RAY CRAFT
You Will Pay Only
2½%

Bob Whitaker — C. H. Buddenhagen
Anne Gersh — Tim Tetlow
Ernest Hopper — Catherine Shurter
Dick Schleiter — "Judd" DuMond
• A Few of Our Salesmen •

NEW 3 Bedroom Home — Accord, N. Y. 1 acre beautiful land $16,500
DUSO REALTY CO.
Kerhonkson 7690 or Kgn. FE 8-2573

NEW HOME in Olive area. 6 rm. rancher on 4 acre lot. 3 bdrms., tile bath, h.w. bsbd. heat, hardwood linoleum flrs. Full bsmt., s & s windows. OL 7-2121.

NEW HOMES

In beautiful Simmons Park, Saugerties. 3 and 4 bedroom homes nearing completion. Early occupancy. Choose your own colors for decorating. Tree shaded lots. VA, FHA, or conventional financing. Model open daily 1:30 to 8 p. m. DUTCH SETTLEMENT, INC., BUILDERS. Phone 246-8340.

NOTICE

Kingston Area Property Owner

Our Commission For Selling Kingston Area Residential Property Listed Exclusively With Us

Will Be
2½%

Payable On Closing of Title

WILLIAM ENGELEN
70 Main St. FE 1-6265

OFFERED BELOW Original Selling Price — transferred owner would like quick action. Only $300 cash needed. 3 bedrm. ranch, Mt. Marion. CH 6-8985.

Opportunist's Choice

Whatever you had in mind to do, this is the place for ACTION!

Large 2 story frame, 4 apartments, next to Pine Hill bus stop.

400' frontage on fast developing Route 28.
IDEAL for any kind of operation. Liquidating estate. $28,000.

R. Frederick - B. Gally
ASSOCIATE REALTORS
MULTIPLE LISTING SERVICE
FE 1-0621 FE 8-1121

REAL ESTATE FOR SALE

PEARL ST. AREA

6 room brick ranch located in the prestige area of the 12th ward. 2 baths, large recreation room, beautiful landscaped grounds, offered for $27,500.

WILLIAM ENGELEN
70 Main St. FE 1-6265

PRICED TO SELL
- 7 rms., 1½ baths, 2-car gar., upt.
- Income property—5 apt., reduced.
- 9 rm. colonial, mod. impvts.

W. S. JACKSON—243 FAIR ST.
IRENE E. BOHNKE, REP.
FE 1-3180 — FE 8-5616 — FE 8-9094

RAISED RANCH

on wooded lot 218 x 150. Town of Ulster. Spacious! Entry foyer, playroom with large bar, (ideal for those parties). 2 fireplaces with raised hearths, 2 baths, 3 lge bedrooms, modern kitchen with Tappan built-in range-oven. Plenty of closets. 3 zoned baseboard h.w. oil heat, garage. Lake Katrine School or St. Catherine's parochial. Price $18,900.

Adele Royael, Realtor
FE 1-8381 FE 8-4900
Multiple Listing Service

RANCH HOUSE — best residential area in city (Ring Top). 3 bedrms., 2½ ceramic baths, 2 fireplaces, wall to wall carpeting, screened in porch, stone patio. Custom made drapes if desired. Lge. mahogany panelled family rm., built-in elec. kitchen. Intercom system. Everything money could buy. Must sell at once, as family has moved. Cost $40,000, will take considerably less. Make reasonable offer. FE 8-4842. If no answer, FE 1-0223, ask for app't to see.

RANCH—$14,500 (No closing cost)
Fireplace, 1½ Baths
Hazel DePaola, Bkr., FE 1-7339

REPOSSESSED PROPERTY — 2% down payment, 5¼ mtge., no closing fees except tax, adjustment and insurance. Good 6 rm. home, with 3 bdrms. & bath. Full cellar, h.w. oil heat, uptown area, $12,000.
JAMES D. DEVINE, Realtor
FE 1-4092 164 Washington Ave.
Multiple Listing Service

Retirement Home

TILLSON AREA
- 4½ Rooms & Bath
- H.W. Oil Heat
- Basement
- Garage
- Garden Space
- Immediate Occupancy
- Price $7500
- Easy Terms

SHATEMUCK REALTY CO.
FE 8-1996 After 5 p. m., FE 1-3814

RHINEBECK - RED HOOK AREA
Older homes, $6,000 to $300,000. Ranches or split levels, $12,000 up. Special large charming gabled top. Jos. Ablowich, TR 6-4221, Route 9

5 ROOM HOUSE, in city, 1¼ acres, $5,000 Call after 5 p. m., FE 8-1510.

6 ROOMS & BATH
Oil heat, hot water
Phone FE 8-3036 after 5 p. m.

$10,000

6 rooms completely turnished, all improvements, 1 acre, shade trees. View, deep well.

VERA BISHOP, Realtor
OV 7-6881 Stone Ridge OV 7-7765

7 ROOM HOUSE
5 min. from IBM. $4500 down.
Call FE 8-5622

7 RM. HOUSE, overlooking Hudson River. Inquire 202 Tilden St., Port Ewen.

9 Room Colonial, renovated, 7 min. Kingston, Rt. 32, 5 bdrms., large mod. kit., fully insulated, alum. storms s/s, economical oil heat, 2-c garage, lot 200x200, new drilled well. $15,500. FE 8-4961.

ROSENDALE—14 large room boarding house, completely furnished, bath, 3 toilets, shower, on 125x200, near St. Peter's Church, in first class condition, immediate possession, $13,500. Terms arranged.
KINGSTON—Esopus Creek frontage, 6 rooms, summer bungalow, garage, toilet, water, lights, $5500, Cash $500.
ROSENDALE HEIGHTS—on State Road 32, 148x200 feet, $1500. Cash $500.
ROSENDALE — Washington Park, building lots, 50x300, $300 and up. Easy terms.

JOHN DELLAY, OWNER
Rosendale, N. Y. OL 8-6711

ROSENDALE, N. Y.—1 family house, 12 rooms, gar., new oil furnace hot water system, porch, ½ mi. from Rosendale, forced to sell for sickness. Only $6,500. 25 Lawrenceville Road. OL 8-9069.

'SEE ANY BROKER'

When you see this sign . . . Call us to see these lovely homes. We have keys to all of them.

R. Frederick - B. Gally
ASSOCIATE REALTORS
MEMBERS OF MLS
FE 1-0621 FE 8-1121

SACRIFICE—owner very ill. Eddyville, lovely 2-fam. home, 2¾ acre. Mod impvts. $9900. Charles Homfeld, 140 Smith Ave. 331-0547.

St. Peter's School Area

Spacious house in good condition, new heater, quiet area, make offer. Owner says "sell".

R. Frederick - B. Gally
ASSOCIATE REALTORS
MEMBERS OF MLS
FE 1-0621 FE 8-1121

STONE RIDGE

BRICK Bungalow ...... make offer
1½ story FRAME ..... make offer
2 story FRAME-4 bedroom .. $15,500
4 bedrm. RANCH near school $14,900

R. Frederick - B. Gally
ASSOCIATE REALTORS
MEMBERS OF MLS
FE 1-0621 FE 8-1121

Summer Retreats

1. Mt. Pleasant—2 bedroom bungalow —1 acre—could be winterized—perfect condition — furnished — taxes $105—$9500.
2. Glenerie waterfront — 1½ story knotty pine—bath—$5500.
3. T/Ulster 120x170' waterfront bungalow—knotty pine interior—town water available—$6000.
4. Beautiful setting Glenerie—riparian rights — 4 room bungalow on ¾ acre. $6000.

R. Frederick - B. Gally
ASSOCIATE REALTORS
MEMBERS OF MLS
FE 1-0621 FE 8-1121

$8600

2 story, 7 room house, No. 6 School area, owner has realistic price for quick sale.

R. Frederick - B. Gally
ASSOCIATE REALTORS
MEMBERS OF MLS
FE 1-0621 FE 8-1121

REAL ESTATE FOR SALE

SMALL HOTEL

Fully licensed, in village. Thomas Buono, Broker, Saugerties, N. Y. CH 6-6651.

SUNRISE PARK

Lovely ranch, sunken living room, 3 bedrooms, modern kitchen with built-in range and oven, ceramic bath with vanity, full basement, 1 car garage, patio. Taxes $285. Price $19,900.

Mary G. Scafidi
Multiple Listing Service
BOICE'S LANE OPPOSITE IBM
Realtor FE 8-5138

The Answer

To growing pains. Over 15 acres of gently rolling land and a spacious 12 room house in excellent condition. Beamed ceiling living room, family sized kitchen and dining room, 2 baths, baseboard heat, 2 car garage. Land has natural spring and is bordered by a creek. Priced at $17,900 For details call:

Adele Royael, Realtor
HELEN K. WILLIAMS, REP.
M. L. S. MEMBER
338-3949 Branch Office 338-4900

TILLSON—3 bedroom ranch, reasonably priced. Owner, 658-9364.

Tree Shaded Lot

110 x 120 on a dead end street, adds to the desirability of this 7 rm. split level, with att. garage. Rec. rm., basement, h.w. heat & village water. Featured at $15,500, it is in excellent condition and good value.

Adele Royael, Realtor
FE 1-8381 FE 8-4900
Multiple Listing Service

UNIQUE 3 BEDROOM RANCH, panoramic view, many extras. Owner. Sacrifice $19,500. 246-2409.

VACATION PLACES—$3500 UP
ACREAGES — LOTS — FARMS
Hazel DePaola, Bkr., FE 1-7339

WOODSTOCK

3 BEDROOMS — 1½ stories; liv. rm. w/beamed ceiling; den; 3 fireplaces; HW heat; G.E. boiler; studio apt. in barn; new roof; new siding; good location & garden. For immediate sale. Only $16,800.
NICE SPLIT with 3 bedrooms; 1½ baths; nice liv. rm.; lg. rec. rm.; attached garage; HW heat; beautiful lawns & grounds. Prime location. $18,900.

A. FLOYD SIMMONS, BKR.
68 Tinker St. Woodstock. 679-2228.

WOODSTOCK NEW COLONIAL

Gracious foyer—24' liv. rm. w/fireplace; formal din. rm.; family kit.; 4 bedrms.; 1 full bath, (2) ½ baths; 2-car gar.; full basement; HW heat; ¾ acre; in select residential area. Come get it for $26,000.
A. FLOYD SIMMONS, Bkr.
Woodstock 679-2228

WOODSTOCK - W. HURLEY PROPERTIES

For BUYING or SELLING contact
DIRCKS & KALISH
ASSOCIATED REALTORS
Woodstock — — — — — — OR 9-6013

You Wouldn't Expect It

Custom built brick ranch, near schools and hospitals, fireplace, kitchen barbecue, screened rear patio, very pleasant. Asking $26,500.

R. Frederick - B. Gally
ASSOCIATE REALTORS
MEMBERS OF MLS
FE 1-0621 FE 8-1121

Land and Acreage For Sale

ACREAGE—200 acres. In Old Hurley. Sell all or will divide. Near Thruway entrance. For app't FE 1-6128. Owner on premises.

Beautiful Building Lot, Rifton Terrace, Rifton. Call after 3 p. m., OL 8-9369.

BUILDING LOTS
In Scenic Setting
Call CH 6-4154

Creek lots on paved road, also acreage for sale. Call FE 1-0449.

50 MAGNIFICENT ACRES — meadows, woods, mt. view, 1½ miles Woodstock, 15 min. IBM, suitable substantial home. OR 9-6910.

TILLSON ESTATES
CHOICE BUILDING SITES, COMMUNITY WATER SYSTEM. JOHN DELORA, OL 8-5911.

9W PROPERTY—Water & sewerage in. 150x230. Walking dis. to shop. cen., 10 min. from IBM. CH 6-4377.

Real Estate For Sale or To Let

2 FAMILY House—5 rms. & bath down, porch. 4 lge. rms. & bath up. 27 Second St., Saug. For sale or rent to adults. CH 6-5678 morn. til 2 p. m.

Rent or sale by contract, terms. 3 bdrm. Cape Cod, att. gar., elec. built-ins, tile bath, fireplace, h.w. bsbd. heat, lot 110 sq. ft. Kerhonkson 7313.

TERRIFIC BUY

Formerly Camp Camelot, day camp. Woodstock. 7 room house, large barn, 25x60 filtered swimming pool. Many other buildings. Approximately 9½ acres. Cost $90,000, will take $45,000. Can be used for private estate. Convenient terms. Call FE 1-5400.

REAL ESTATE WANTED

Adele Royael
REALTOR
MULTIPLE LISTING SERVICE
Route 9W, Kingston FE 8-4900

ABILITY BACKED BY EXPERIENCE
DEWEY LOGAN
REALTOR 338-1544

A BACKGROUND of active experience to sell your property.
FE 1-5759
M.L.S. REALTOR
Harold W. O'Connor

A BACK, ABLE, ALERT, ANXIOUS LIST OF BUYERS
JOSEPH F. SACCOMAN
116 Elmendorf St. FE 8-5400

A back log of cash buyers.
WM. ENGELEN
70 Main St FE 1-6265

ABLE ASSISTANCE AVAILABLE to sell your home, farm or business
JAMES D. DEVINE
FE 1-4092 164 Washington Ave.

Appraisals Mortgages Auctions
HERITAGE REALTY
Edith B Smith, R.E.S
202 Green St. Port Ewen 331-8135

ASK FRANK HYATT
FE 1-3070, FE 8-2765 or FE 8-2132

ASSURED RESULTS TRY US NOW
R. F. PARDEE
LUCAS AVE. EXT. DIAL FE 1-6941
CITY — COUNTRY

ASSURE BEST RESULTS
CITY — COUNTRY
List With Us Now
KROM & CANAVAN
BOICE'S LANE — OPPOSITE IBM

A Complete Real Estate Service
BUY AND SELL
ORLANDO SCARSELLA, Bkr.
9W, Lake Katrine. DU 2-4158

644½ B'way. FE 8-1577 or OL 8-5051
LORETTA NEWMAN, INC.

REAL ESTATE WANTED

BOICE'S LANE, OPPOSITE IBM
LIST — RENT — BUY — SELL
Give Us a Chance to Serve You
Mary G. Scafidi, Broker
FE 8-5138

CITY COUNTY
MOORE
IS THE MAN
FE 1-3062 385 B'way

COUNTRY PROPERTY
FARMS ABANDONED ACREAGE
IMMEDIATE CASH
N. B. GROSS 2 JOHN FE 8-4567

O'Connor - Kershaw
MULTIPLE LISTING SERVICE
REALTORS — 241 WALL.
FE 8-7100

THINK
Let me tackle your real estate problem.
JOHN A. HATHMAKER, REALTOR
FE 8-1776

REAL ESTATE
Defined as a fixed commodity yet It is "Always Moving."
TO SELL TO BUY
"LET ME TRY"
RETA H. FREDERICK FE 1-0621

Over 50 Years of Active Service—List Your Property With Us.
Shatemuck Realty
286 Wall St. FE 8-1996

MAL CUNNINGHAM
202 Fair St. — FE 8-8314
Monday thru Friday, 9:30 - 5:30
REALTOR

RALPH J. CARPINO
List RENT Buy
FE 8-6711 220 Hurley Ave.

TO BUY OR SELL — CALL:
maynard mizel
221 Albany Ave. FE 1-2666

WEIDER SOLD OURS! WHY NOT YOURS?
Call to list, P. J. WEIDER, Realtor, OL 7-8998 or OR 9-6429

Woodstock Area
LUND
Broker —— 679-2810

WANTED

Former Hudson, N. Y., resident wishes to purchase 1935 Hudson Sesquicentennial Coin and Albany, N. Y., Charter Commemcrative half dollars. List other coins available. Write Michael Boyko, 10061 61st, So. Seattle, Wash., 98178.

1 or 2 Children to mind in my home days while mother works. Inq. Wasserbach, 15½ Janet, back apt.

Pool Table. Top dollar for used regulation size, with slate top. Phone FE 1-1070 after 7 p. m.

WANTED TO BUY

ON CONTRACT SALE by responsible couple—5 or 6 room home, country setting preferred, not more than 20 minutes from Kingston. All replies confidential. Write Box RA, Uptown Freeman.

WANTED TO RENT

2 ADULTS desire 4 room apt. with bath. Write Box WF, Uptown Freeman.

By July 1st—Woodstock home, minimum size 3 bedrm., 1½ baths. Yearly renewable lease preferred. Local references. Substantial advance on rent possible. No young children. Write Box 13, Downtown Freeman.

Wanted to rent or lease with option, 3 or 4 bedroom house, with acreage, or small farm. Call FE 8-7243 between 8 a. m. and 5:30 p. m.

APARTMENTS TO LET

AN EXCEPTIONAL 4½ ROOM APT. Modern, spacious, private location. Plenty heat, closets, laundry, garages. Near uptown shopping. Ideal spot. FE 1-3302 or FE 1-8303.

PARK VIEW TERRACE

Available April 15, remodeled up to date 3 room apt., $87.50, includes all utilities, plus 1 year lease. 2 year lease rents for less. Must be seen to appreciate. Phone 331-6893. Or call 246-6183 after 5 p. m.

Avail. now, 3 rm. apt., newly decorated, all utilities inc., $85 month. 15 W. Chestnut St., FE 1-4877.

AVAILABLE NOW—1, 2 and 3 bedroom apartments. Also one 8 room house for rent in Port Ewen. FE 1-0143.

CENTRALLY Located apt., in village of Saugerties. Heat, h.w. & stove furn. Phone CH 6-8832.

HURLEY RIDGE LUXURY APTS.
1, 2 & 3 Bedrooms
Swimming Pool & Car Port
Private Entrances
ULSTER HOMES, INC., 679-2421

3 Lge. Rms. & Bath—heat, hot water, range, ven. blinds, garage, TV antenna. Port Ewen. FE 8-4184.

LOVELY 3 rm. apt., with shower & bath, one flight up, heat & hot water furnished. Also, gas stove, refrig., venetian blinds, TV antenna & garage. For 2 adults only. Located on 9W, Port Ewen, 2 mi. so. of Kingston, $75 per mo. FE 1-2254.

Modern 3 large rooms. Adults only. FE 8-7247.

MODERN 3 rm., heat & hot water, h.w. floors, stove, rent $65. Adults only. Uptown location. References required. Call FE 8-8638.

MODERN 4 ROOMS AND BATH—270 Fair St. Available April 1. Tel. FE 1-0531.

NEW APARTMENTS
Applications are now being taken for beautiful Plaza Gardens Apartments in Simmons Park, Saugerties. Luxury 1, 2 and 3 bedroom units are available. Apartments open daily 1:30 to 5 p. m. for inspection. Call at Dutch Settlement Model Home or for information, telephone 246-8340.

2 Rms, modern, 1st floor, $49 a mo. House, modern, 6 rms., near IBM, $85 a mo. FE 1-9126.

3 RMS. & BATH on main floor, newly painted, heat, hot water, range & elec. Front & rear entrance. Fair St. Adults. OL 8-9076.

3 Rooms and bath, heat, hot water, refrigerator, stove, second floor. Centrally located. FE 1-2787.

3½ rm. mod garden apts. laundry facilities, ceramic tile bath, all mod conveniences, garages available. Also cablevision avail. Children welcome. For information, FE 8-2345.

4 ROOM APARTMENT
Heat & hot water
56 Henry St. Adults only

4 RMS & BATH—bsbd. heat & hot water furnished. Call CH 6-4465 or FE 8-3329 after 5 p. m.

4 ROOMS & BATH — middleaged adults preferred. For information inquire 67 Greenkill Ave.

4 RMS. & BATH—O'Neil-Wiltwyck Ave. section. Refrigerator, stove, heat & hot water, $80. Will furnish for extra. FE 1-5544.

4 RM. APT., heat, hot water, hardwood floors. 331-7321 or 338-8109.

5 ROOM APARTMENT
All modern improvements
14 Stephan St.

5 ROOMS
Inquire
140 Downs St.

5 ROOMS & BATH with heat, hot water & garage at 171 Washington Ave., $80 a mo. Adults preferred. Phone FE 1-2409.

5 ROOMS—heat & hot water furnished. Adults only. FE 1-9421.

6 RMS.—heat, hot water, stove, refrig., adults, $90. 63 Clinton Ave. FE 8-6537.

SURBURBAN — UNFURNISHED
1 Block from bus stop
FE 1-5208 FE 8-5497

A Cheery Apt., 4 rms., lower half house. Pretty location, Mt. Marion, vic. IBM. References. CH 6-6094.

A CLEAN all modern 1 bdrm apt. Ceramic bath. All util., 10 min. IBM, pleas. n'borhood. FE 8-7147.

FURNISHED APARTMENTS

A 2 AND 3 ROOM FURNISHED APARTMENTS, MODERN REASONABLE. CH 6-6524

Clean, large 2 rm. apt., heat, h.w., gas, elec. CH 6-2058.

Maple Hill, modern studio apt., 2 rooms, bath, porch, nicely furn., includ. TV, all utilities, nr. churches, stores, suitable for business couples. OL 8-2681.

2 & 4 RM. Furfnished Apt., with bath, all modern, near Woodstock. Phone OR 9-2078.

2½ Rm. Upt. Apt., ideal for business person, pvt. ent. & drive. Fine res. section. Reasonable. FE 8-8745.

4 ROOM APTS. (4) (2) 5 rm apts 4 bdrm. furn. house Les Pommiers, Lake Katrine 331-9763.

5 rms. & bath, also effic. apts., pvt. bath & ent. 7 rm. apt., avail May 1, util. incl. CH 6-2992, CH 6-4490.

FURNISHED ROOMS

AVAILABLE Now—Rooms, singles & doubles, with or without board 130 Smith Ave., 338-4257.

ATTRACTIVE SINGLE ROOMS
$8, $10, $12 weekly. Ladies only
Inq. 59 Green St.

Doubles, also singles. Efficiency. Full housekeeping, utilities, bath and shower, parking. Uptown Reasonable. 298 Clinton Ave.

Furnished room, double and single. Private home. Gentlemen only. References required. FE 8-7580.

NICELY furn. rooms, singles & doubles. Housekeeping. Private bath & shower. By day, week, month. Reas. rates at 23 Pearl St. FE 1-1880.

ROOMS—by day or week. Reasonable. Good food. 658-2608.

HOUSES TO LET

ACCORD AREA—3 bedroom house, recently completed, electric stove, refrigerator. Kerhonkson 4059.

2 BDRM. TRAILER—In Lake Katrine, accept 1 child. Phone DU 2-2097.

3 BDRM.—unfurnished, auto. heat, centrally located. Village of Saugerties, $90 mo. Phone CH 6-2680.

LARGE Home in Village of Saugerties. Centrally located. Has 6 bdrms, 2 baths, h.w. ht. CH 6-8832.

2 Rm. Cottage and 3 rm. apt., hot & cold water, winterized. Completely furnished. Sam May, High Falls. OV 7-7084.

4 RM. BUNGALOW — furnished or unfurnished, all conveniences. Rosendale, OL 8-9241.

4 RM HOUSE—oil heat, hot water, private grounds, full cellar. Adults preferred. Williams Lane, West Hurley. OR 9-2029.

SAUGERTIES AREA — 4 bedroom split level, $125 mo.
R. Frederick - B. Gally
Associate Realtors
FE 1-0621 FE 8-1121

TO LET

BUILDING—50x25, with pit, suitable for repair shop. Van Deusen St., FE 8-7969 or FE 8-1901.

FACTORY SPACE — 7,000 sq. ft., with sprinkler. FE 8-1157 or FE 8-7203.

PROFESSIONAL OFFICE, 5 rooms, prime location, suitable any purpose for rent. Lease available. Write Box 114, Downtown Freeman.

SHOP or Storage & Garages
Near Central P. O. and Bus Lines to New York. Phone FE 1-4942.

OFFICES & STORES TO LET

BURGEVIN BLDG., corner Fair and Main, opp. County building. 2 or 4 rooms, redecorated. 2nd floor. Call FE 1-0874.

2 JOHN ST.
MOST ACCESSIBLE
AMPLE PARKING
GROUND FLOOR AVAILABLE
700 SQUARE FEET
EXCELLENT LEASE AVAIL.
PROFESSIONAL - BUSINESS OR RESIDENCE
C. P. JENSEN 2 JOHN FE 8-4567

3 or 4 RMS., ground floor, suitable for professional man or business. Opp. Gov Clinton Hotel, 2 Pearl. FE 8-3320, FE 8-1555.

ROOM AND BOARD

CARE FOR THE AGED — large sunny rooms, good food, pleasant surroundings. 107 Hurley Ave. FE 8-4518.

ROOM & BOARD for elderly. Dining room service, no invalids. Rates reasonable. FE 8-2901.

Summer Camps & Bungalows

Available furnished cottages, 2 bedroom, living rm., kitchen, screened porch, heat, spacious grounds. Vic. IBM. Month or season. Mt Marion. 246-4782.

Water Front 4 room camp for sale. Make Offer FE 1-5833

LOST OR STOLEN

German Shepherd Dog, silver gray with black markings, 5 months old, lost or stolen, ans. to name Shayne. If returned, no questions asked. DU 2-2341.

FINANCIAL

Business Opportunities

Atlantic Service Station Franchise now Available in New Paltz. This is an opportunity for a mechanically inclined man to have his own business in a growing community. A fair rental plan and a salaried training program are only two of the benefits of the Atlantic Franchise.

A financing program can be adapted to an individual with limited funds to invest.

For further information, call Poughkeepsie, 452-7754 eves. after 7 p. m. Ask for Mr. Hicks.

Ideal location for beauty parlor. Avail. May 1. Inquire Bob's Grocery, Colonial Dr. & Flatbush Ave.

FINANCIAL

Business Opportunities

AVAILABLE
$500,000
Mortgage Money
LOWEST SERVICE CHARGES
INDUSTRIAL LOANS CONSIDERED
WE ARE AGENTS FOR CLIENTS WHO HAVE PRACTICALLY UNLIMITED MONEY AVAILABLE FOR 2nd MORTGAGES. QUICKEST MORTGAGE SERVICE POSSIBLE. IN SOME INSTANCES LOAN IS GRANTED AND MORTGAGES RECORDED IN 48 HOURS WHEN BORROWER QUALIFIES. OUR SERVICE IS AN OPPORTUNITY TO CONSOLIDATE EXISTING DEBTS AND MEET EMERGENCIES. OUR CHARGES ARE MODERATE. TIME PAYMENT IS EXTENDED TO MEET BORROWER'S CIRCUMSTANCES. THIS SERVICE IS DIFFERENT FROM ANY OTHER IN THE AREA AND DOES NOT COMPETE OR CONFLICT WITH BANKS, FINANCE COMPANIES OR OTHER VALUABLE DEFERRED PAYMENT PLANS. NO CHARGE IS MADE UNLESS LOAN IS GRANTED.
C. P. JENSEN 2 JOHN FE 8-4567
N. Y. State Licensed Broker

Large building, suitable for service station and repair shop. Also 4 room apartment, needs work. Good location on Rts 44, 55, Highland. Will sell very reasonable. OL 6-7608, FE 1-7750.

RESTAURANT & BAR, a going business, excellent for pizzeria. Air conditioned; must sell at low price. Owner occupied in another restaurant business. Call days FE 8-9697. After 8 p. m., FE 8-5564.

SHOE REPAIR—very reasonable. Call after 6 p. m., ALpine 6-7390.

SMALL RESTAURANT — centrally located. Fully equipped. Going business. Reasonable. For details call FE 8-4265.

BUSINESS - SERVICE DIRECTORY

BIG PROFITS
CAN BE MADE BY LISTING YOUR SERVICE IN THE KINGSTON DAILY FREEMAN

Air Compressors

Air Compressor, Drilling & Blasting, bulldozing, cellar excavation, grading, back hoe, trenching, ditching, septic tank install and drain fields, concrete sidewalks, blacktop driveways, concrete cellar floors, masonry, block garage, brick chimneys.
JOSEPH STEPHANO
31 Crown St. FE 8-4740

Backhoeing

BACKHOE — Ditching—Drain Fields — Grading — Swimming Pools — Trenching—Loading. Mardon Orsland, FE 8-4494.

Bulldozers & Cranes

BUILDING & CONTRACTING
Sam Portuese
New Paltz, N. Y., AL 6-7249

Bulldozing, Excavating

Bulldozing, trenching, loading and trucking Call Bill Buchanan, General Construction, OV 7-7888.

Carpentry

ADDITIONS — alterations, complete line of home improvements, ground to roof. Alyn Construction Co., 338-1913.

ADDITIONS — Remodeling, Custom Built Cabinets, Ceramic Tile, Etc Call ARMAND, DU 2-2838.

ALTERATIONS — attics, kitchens, baths, roofing, etc. Terms. References. Economy Construction Co. FE 8-3880.

BUILDING AND CONSTRUCTION WORK
Call FE 1-4950

GENERAL Contractor—custom built homes, remodeling. Free estimates. All work guaranteed. OL 8-6211.

Cesspools & Septic Tanks

Ideal Service, cesspools, septic tanks pumped & installed. Free est Davis FE 1-7457, CH 6-8029, 331-2882.

Flooring

SHAPIRO'S
Your new floor will be expertly installed by skilled craftsmen, factory-trained at the Armstrong Installation School FE 8-2395 63 North Front St

Lawns

George L. Woodworth—Lawn Mowers Sharpened & Repaired. Hedge Clippers, Shears, Sickles & other tools sharpened. We pick up & deliver. FE 1-1262.

Moving, Trucking & Storage

COAST TO COAST MOVING
White Star Transfer Co.
Weekly trips to New York City & N J wants load or part load either way.
Local Moving, Packing & Storage
AGENT
American Red Ball Transit Co.
FE 8-6400

Moving Van Going to New York
and vicinity April 14, 22, 28 and May 5, wants load or part load either way.
Kingston Transfer Co., Inc.
Local moving, storage, packing
FE 1-0910

Painting

INTERIOR & Exterior Painting, Wall Papering, Sheet Rock Taping Estimates cheerfully given. FE 1-1271.

PAINTING, PAPERHANGING, plaster patching Reasonably done Sam Ruchman, FE 8-8316

C & F interior & exterior painting
FREE ESTIMATES
Days OL 7-2056 Eves. FE 8-6348

Today in Washington

By THE ASSOCIATED PRESS

WASHINGTON (AP)—In the news from Washington:

RACE: Washington's Olympic Committee sponsored a bicycle race around the Ellipse Sunday to promote physical fitness. It left seven congressmen panting.

Sen. Claiborne Pell, D-R.I., was the individual winner, but a three-man Republican team piled up more points than four Democrats to capture the team competition.

Victorious Republicans included Reps. Robert Stafford, Vermont; Donald Rumsfeld, Illinois; and Silvio Conti, Massachusetts.

Democrats who competed, besides Pell, were Reps. Dante Fascell, Florida; Richard Ichord, Missouri; and Ken Gray Illinois.

HUSSEIN: Jordan's King Hussein says communism has "suffered many setbacks" in the Middle East and is not as strong as it once was.

Interviewed on NBC's radio and television program, "Meet the Press" Sunday, Hussein reported "a general lessening of tension" in the world.

WEAPONS: Secretary of Defense Robert S. McNamara has fired back at a Republican critic, Rep. Melvin R. Laird of Wisconsin, and pointed to 208 new projects during the past three years.

In a letter to Laird Saturday, McNamara wrote that he "was concerned to notice that as reported by The Associated Press on April 6 you stated that . . . not a single new major weapon system has been developed in the last three years."

McNamara said that of the 208 new projects, 77 have development costs of more than $10 million.

He's Prince Edward

LONDON (AP)— Queen Elizabeth II named her infant son Prince Edward Antony Richard Louis. Buckingham Palace said he would be known as Prince Edward.

Edward is the name of the queen's uncle, the Duke of Windsor. However, a palace spokesman would not discuss whether the baby had been named for the former King Edward VIII.

Convertible Stolen

Ellenville State Police reported a 1960 convertible owned by Bernard Berman, Brooklyn, was stolen from the Granit Hotel parking lot sometime between 4 p. m. Saturday and 9 a. m. Sunday. The car has a black top and white body.

Business — Service Directory

Piano Tuning & Repairs

PIANO TUNING & REPAIRS
EXPERTLY DONE
CALL CH 6-2752

Rentals

TRUCK RENTAL SERVICE
JAY BEE COMPANY
Avis Rent-a-Truck Licensee
All sizes—pickups, stake and vans.
Hour Day Week
PORT EWEN GARAGE
Port Ewen FE 1-4012

Roofing

ROOFING, Siding, Gutters, Tile Floors. Interior & Ext Painting. JIM SCARTH, FE 8-2278.

Tree Service

TREE SERVICE
50 Hunter St., Kingston
Wm. Moon FE 8-8333

Typewriters

TYPEWRITER Repairs, Sales & Rentals Factory trained mechanic. Sylvester Typewriter Sales & Service, 771 Lincoln Pk Place (turn at Ulster shop. plaza). FE 1-8110.

Washing Machine Repair

WASHERS, DRYERS & RANGES repaired Lovejoy Wasner Repair Service, 726 B'way, FE 1-7612

LINCOLN PARK AREA
3 Bedroom — Super Deluxe
RANCH
FE 1-5833
MARTHA SCANLON
52 Lay Street, Kingston

Knitters and Knitter Trainees

(Men and Women Wanted)

over 25, mechanically inclined, permanent position, good pay, interesting work.

IN ANTICIPATION OF A THREE-SHIFT WORKDAY, OUR PAY SCALE WILL BE:

1ST SHIFT — REGULAR PAY
2ND SHIFT — 10% PREMIUM OVER REG. PAY
3RD SHIFT — 20% PREMIUM OVER REG. PAY

PLUS:

1. Free Life Insurance
2. Free Blue Cross Blue Shield
3. Free Company Pension Plan
4. Paid Holidays
5. Paid Vacations

plus the advantage of working for a company that has been in Kingston for 30 years (since 1934) making men's and boys' sweaters and knit shirts, and is still growing. If you want to join a "live wire" company . . . apply in person to

KINGSTON KNITTING MILLS

Corner Cornell St. & TenBroeck Ave.
Between the hours of 9 A. M. and 4 P. M.
An Equal Opportunity Employer

The Weather

MONDAY, APRIL 20, 1964

Sun rises at 5:09 a. m.; sun sets at 6:41 p. m., EST.

Weather: Showers.

The Temperature

The lowest temperature recorded on The Freeman thermometer during the night was 38 degrees. The highest figure recorded up to noon today was 41 degrees.

Weather Forecast

STORMY

Mohawk Valley, Lower and Upper Hudson Valley, Western Catskills:

Cloudy with periods of rain or showers today and tonight. High in the mid 40s and 50s. Low tonight mainly in the 40s. Tuesday cloudy with rain and somewhat warmer. High in the 50s and 60s. Winds easterly and southeasterly 8 - 18, becoming more southerly Tuesday. Showers ending early Wednesday followed by partial clearing and warmer.

Northern and Southern Finger Lakes, Western New York:

Rain or showers, muggy air and occasional fog patches today and tonight. Chance of thundershowers developing today and becoming more numerous Tuesday. High today in the mid 50s. Low tonight around 50. Warmer Tuesday. East to southeast winds increasing 15-30. Gusty at times.

East of Lake Ontario:

Cloudy with muggy air and occasional rain or showers today and tonight. High around 50. Low tonight in the mid 40s. Warmer Tuesday with rain and possibly isolated thundershowers developing. East to southeast winds increasing 15 - 30. Gusty at times.

MIRON LUMBER for lowest prices. Hotpoint appliances. RCA television, Kentile floor tile. Easy terms. Call FE 1-6000—adv.

3 BROTHERS EGG FARM
RETAIL STORE
OPEN DAILY 9 to 6:00
9W, ULSTER PARK
MILT TSITSERA, Prop.

OIL BURNERS
SERVICED — CLEANED
DAVENPORT
High Falls FE 8-2000

SUNOCO
HEATING OIL
Oil Burner Sales & Service
Rondout-Woodstock Oil Co., Inc.
127 No. Front St. FE 1-2233
Fred Reis Joe McCann

FREE 30 DAY TRIAL
AUTO-MATE GARAGE DOOR OPERATOR
PROVE TO YOURSELF THE BENEFITS OF AN AUTOMATIC GARAGE DOOR
We will install an "Auto-Mate" operator and radio controls at no cost to you.
If after 30 days you do not want to buy this modern appliance that benefits the whole family, we will remove it without obligation. Many thousands installed.
Fully Warranted
Terms Available
OVERHEAD DOOR
SOLD ONLY BY
OVERHEAD DOOR SALES CO.
FE 1-7157
BOICE'S LANE, KINGSTON
Near IBM

Weather Elsewhere

By THE ASSOCIATED PRESS

	High	Low	Pr.
Albany, rain	56	40	.01
Albuquerque, clear	78	44	..
Atlanta, cloudy	81	58	..
Bismarck, cloudy	57	30	..
Boise, clear	64	28	..
Boston, cloudy	60	42	..
Buffalo, rain	53	39	.24
Chicago, rain	48	43	.49
Cincinnati, cloudy	72	57	1.17
Cleveland, rain	46	41	.13
Des Moines, rain	55	44	.86
Detroit, rain	51	39	T
Fairbanks, cloudy	37	18	.05
Fort Worth, cloudy	82	68	..
Helena, clear	59	28	..
Honolulu, cloudy	83	70	.09
Indianapolis, rain	69	60	.170
Juneau, cloudy	46	34	.07
Kansas City, rain	64	54	.55
Los Angeles, clear	59	49	..
Louisville, cloudy	80	58	.83
Memphis, cloudy	78	67	..
Miami, cloudy	76	74	..
Milwaukee, cloudy	43	40	..
Mpls.-St.P., cloudy	54	37	..
New Orleans, clear	81	65	..
New York, rain	62	45	.21
Okla. City, cloudy	78	68	..
Omaha, cloudy	60	48	1.14
Philadelphia, rain	71	49	.25
Phoenix, clear	72	46	..
Pittsburgh, cloudy	59	48	.45
Ptlnd, Me., cloudy	51	39	..
Ptlnd, Ore., clear	67	41	..
Richmond, cloudy	86	56	.34
St. Louis, cloudy	69	64	.01
Salt Lk. City, snow	48	32	.65
San Diego, clear	63	53	.05
San Fran., cloudy	55	49	..
Seattle, cloudy	62	41	..
Tampa, clear	86	67	..
Washington, cloudy	76	51	.46
Winnipeg, clear	57	37	..

(T—Trace)

Forecast Milder Temperatures for Next Three Days

ALBANY, N.Y. (AP) — Extended forecasts for Upstate New York, prepared by the U.S. Weather Bureau for the period from 7 p.m. today to 7 p.m. Friday:

Eastern New York—Temperatures will average a few degrees above normal. Moderate to mild at the start, cooler Thursday and Friday, warmer Saturday. Precipitation will average more than a half inch. Rain and some thundershower activity during the first half and again toward the weekend.

Western New York — Temperatures will average 6-10 degrees above normal. Warmer Tuesday and Wednesday, cooler Thursday, warmer toward the end of the week. Scattered showers Tuesday and Wednesday and again near the end of the week, averaging one-half to one inch.

Temperature normals — Daytime highs, 52 - 60; nighttime lows, 35-40.

Touch of Snow In Parts of State

ALBANY, N.Y. (AP) — A touch of snow mingled with light rain today in parts of New York State, with May only 10 days away.

The Weather Bureau reported an accumulation of one inch in the early hours at Hoffmeister, Hamilton County. Snow also tinged the rain at Albany.

Early-morning temperatures were generally above freezing but no higher than the high 40s.

The Weather Bureau forecast scattered rain tonight and Tuesday amid rising temperatures.

Complete HEATING Systems
OIL GAS COAL
Kingston Heating Corp.
503 Wilbur Ave. FE 1-4866

Custom Made METAL WORK
A Decorative Home as well as a Safe Home can be yours.
CALL FE 1-3318
FOR FREE ESTIMATES
KINGSTON ORNAMENTAL IRON CO.
76 Murray St., Kingston

Automotive Repairing
CHAFFEE'S GARAGE
9 S. STERLING ST.
(Just off Pine Grove Ave.)
Kingston, N.Y. Ph. FE 8-4227
BRIGGS & STRATTON, LAUSON, CLINTON
Power Products Service

Dutch Queen Will Not Attend Rome Nuptials of Irene

PARIS (AP) — Dutch Queen Juliana has washed her hands of the Rome wedding of her daughter Princess Irene to a long-shot pretender to the throne of Spain.

The family of the bridegroom-to-be, Prince Carlos of Bourbon-Parma, announced in Paris Sunday that the couple would marry in a Roman Catholic ceremony in the Italian capital on April 29.

Complaining that the Dutch royal family was told of the arrangements just before the newspapers got the news, the queen's secretary announced in the Hague that Juliana and Prince Bernhard would not attend.

A spokesman for the Bourbon-Parma family admitted that relations between the two families were severely strained. He blamed the Dutch government.

"We regret that certain political circles which have not succeeded in breaking the engagement have at least managed to lessen the good understanding between the two royal families which separates them for the time being, to their great regret," the spokesman said.

"There is a disagreement between the Queen of Holland and Princess Irene, but there has never been any disagreement btween mother and daughter. In Holland, the crown, the queen and the government are linked and the sovereign cannot go against the government without raising a grave problem."

The Dutch government is determined to prevent any linking of Queen Juliana to Prince Carlos' campaign for the Spanish throne.

The wedding will be held at the basilica of St. Mary Major, a pontifical basilica.

Irene was converted to Catholicism last year, abandoning the traditional Protestant faith of the House of Orange. She and Prince Carlos were received at the Vatican earlier this month by Pope Paul.

Expect 3,000 Soviet Troops to Leave Cuba

WASHINGTON (AP) — U.S. officials expect 3,000 Soviet troops to be withdrawn from Cuba in the next two or three weeks, reducing the Soviet military contingent on the island to a 600 to 800-man advisory and training mission.

The Russians have been methodically reducing their forces while steaily building up Cuba's, and Washington understands the Soviets will turn over to the Cubans operation of 24 antiaircraft missile bases.

Orders Draft Review

WASHINGTON (AP) — President Johnson has ordered the Pentagon to review the military draft with "the possibility of meeting our requirements on an entirely voluntary basis in the next decade."

Johnson made the announcement at a news conference Saturday and conceded that there are inequities in the conscription system. The President recalled that he had helped legislate the first peacetime draft in 1940.

RUGS — CARPETS
UPHOLSTERY
Expertly Cleaned by
JAY-VEE
Stone Ridge 687-7052 Kingston 338-2430

For Walking Comfort at the New York World's Fair
A sandal that lets you walk all day... in comfort!

Built-up Arch
Exclusive construction features give every step a gentle 'lift'. Dr. Scholl's ARCH-LIFT Sandals help keep feet fresh and alive all day. Sizes, colors and styles for Men, Women,
COMPLETE LINE OF B. F. GOODRICH
P.F. FLYER CANVAS SHOES
FOR QUALITY FOOTWEAR FIT AND SERVICE
SEE
ESPOSITO'S
FOOTWEAR SERVICE
462 B'WAY PHONE FE 8-4799
OPEN 7:30 A. M.-5:30 P. M.
FRIDAYS TILL 9 P. M.

Stomach Pumped Out After Drinking Polish

A 15-month old Port Ewen boy who drank furniture polish Saturday afternoon was treated at Kingston Hospital and released.

The sheriff's office was notified at 12:50 p. m. Saturday that Roland W. Hahn, son of Mr. and Mrs. Roland W. Hahn Sr., of 174 Tilden Street, Port Ewen, had climbed upon a chair and secured a bottle of furniture polish while his mother was in an adjoining room. A police escort was requested. Kingston Police Department was notified and Deputy Sheriff Vincent Van Demark was assigned to investigate.

The lad was taken to Kingston under city and county escort and after his stomach had been pumped out he was discharged.

War on Poverty Hit by Rocky in California Talk

SAN DIEGO, Calif. (AP)—Gov. Rockefeller today attacked President Johnson's "war on poverty" program as "a misdirected effort in terms of today's problems."

Rockefeller lumped together as "inadequate" administration plans for a youth conservation corps tax reduction and what he called "big government spending to create jobs."

In remarks for a luncreon address at San Diego, Rockefeller said Johnson's poverty program "has the distinct appearance of a public relations effort to distract the people's attention from the failure of the administration to deal effectively with the American job crisis."

Rockefeller's San Diego trip followed a weekend at the Palm Springs home of his Southern California presidential campaign chairman, Leonard K. Firestone.

Cohn, Gottesman Trial Ended Due to Death

NEW YORK (AP)—The U.S. District Court trial of Roy M. Cohn and Murray E. Gottesman on perjury charges has ended in a mistrial because of the death of the father of a juror.

U.S. Atty. Robert M. Morgenthau said the government will move for a new trial as soon as possible.

The jury had been deliberating four days when Judge Archie O. Dawson declared a mistrial Sunday night after a juror, Arielle Mabrey of Manhattan, had been informed that her father, James Gaston, died Sunday.

Cohn, 37, a New York lawyer and onetime aide to the late Sen. Joseph R. McCarthy, R-Wis., and Gottesman, 57, also a New York lawyer, had been on trial for a month.

Rusk Ends Visit

SAIGON, South Viet Nam (AP) — Secretary of State Dean Rusk ended a three-day fact-finding visit to South Viet Nam today, pledging U.S. help until peace returns to the embattled country.

Rusk departed a few hours after the Communists gave a major show of strength, including a daylight attack on an outpost 14 miles from Saigon.

Heating Installations
OIL — GAS
DAVENPORT
High Falls FE 8-2000

Faces Drunk Driving Charge After 32 Crash

A High Falls motorist was charged with driving a motor vehicle while intoxicated Sunday afternoon, after his car allegedly forced another vehicle off Route 32, according to Trooper David Wachtel of the Kingston sub-chation.

Wachtel said Trooper Norman Kilfoyle summoned Raymond Schoonmaker, age not listed, of High Falls, to appear April 29, 7 p. m. before Justice of the Peace Raymond LeFever, Town of Rosendale.

According to Wachtel the complaint was made by Steve Montafia, of 28 Oak Street, city, who told authorities he was forced off the highway by a vehicle he identified as the Schoonmaker car.

Schoonmaker was released on bail pending a hearing.

When you want the Best in Plumbing and Heating Supplies at LOW SPECIAL PRICES
— TRY US —
NETBURN PLUMBING SUPPLY CO.
73 BROADWAY — DOWNTOWN FE 1-0544

Watch for Our Weekly Cleaning Special!
STARTS TOMORROW
MEN'S BUSINESS Shirts 22¢ ea.
PRIDE CLEANERS
Two Quick-Service Locations
Ulster Shopping Plaza 51 Albany Avenue
Albany Ave. Ext. at head of Broadway

NOTICE
To All Plant Superintendents, Maintenance Men, etc.
You are invited to the
CANFIELD TRADE FAIR
Wednesday and Thursday
April 29th and 30th
2 p. m. to 10 p. m.
Dederick St., Kingston, N. Y.
Over 80 manfacturers will display their products . . . come and see the latest products on the market
Please let us know if possible if you plan to attend.

Wish you had oil heat?
Plan to change NOW!
Enjoy the convenience of GULF OIL HEAT next winter. Call and get the facts on our burner service and automatic delivery. Remember Gulf Solar Heat is the world's finest!
Leon Wilber and Son, Inc.
Albany Ave. Extension, Kingston FE 1-0331
Member Hudson Valley Oil Heat Council
GULF SOLAR HEAT heating oil

Now At the Right Price!
SOLID MAPLE COUNTER TOPS
CALL FOR PRICES
1½" THICK
12" to 72" LONG
25" DEEP
— IN STOCK —
MISSION WOOD PRODUCTS CO.
"Ulster County's Leading Cabinet Shop"
397 Washington Ave. KINGSTON Phone FE 1-1029
Your FORMICA Hqs.

HOFFMAN
Hot Water Heaters
30-GALLON SIZE
ONLY
$57.50
• Big Capacity
• Fast Recovery
• 10 Year Protection Plan
• Safe Automatic Controls
• No Electric Elements to Burn Out and Replace
PLENTY OF HOT WATER WHEN YOU NEED IT
Much Much Cheaper Cost of Operation
All Sizes in Stock
Up to 75 Gallons
ALL AT LOW PRICES
See Them at

Terwilliger Bros., INC.
Vitagas Propane Gas Service in Bulk or Bottles
Albany Ave. Ext. Kingston, N.Y. FE 1-4957
Route 209 Kerhonkson, N. Y. Phone 3211

TRADE for COLOR at BEN RHYMER'S
Limited Offer!
$100.00 for Your Old TV! *
*(19" picture tube or larger)
ON NEW 1964 ZENITH
Genuine Handcrafted TV
COLOR CONSOLE
FREE Kingston Cablevision Hook-up! — You can't get a better buy any place
Ben Rhymer Wheel Alignment Shop
421 Albany Ave. open evenings — come in for a demonstration Phone FE 8-1001

ATTENTION SAFE DRIVERS
PAY ONLY . . . .
$17.27 QUARTERLY OR $33.53 SEMI-ANNUALLY
For Class 1 Basic Auto Insurance
KEEP CONTINUOUS COVERAGE IN THE PENNSYLVANIA GENERAL INS. CO.
PHILADELPHIA, PA.
KROM & CANAVAN
233 Fair Street FE 8-5935
— ALL TYPES OF INSURANCE —

The Weather

MONDAY, APRIL 20, 1964

Sun rises at 5:09 a. m.; sun sets at 6:41 p. m., EST.

Weather: Showers.

The Temperature

The lowest temperature recorded on The Freeman thermometer during the night was 38 degrees. The highest figure recorded up to noon today was 41 degrees.

Weather Forecast

STORMY

Mohawk Valley, Lower and Upper Hudson Valley, Western Catskills:

Cloudy with periods of rain or showers today and tonight. High in the mid 40s and 50s. Low tonight mainly in the 40s. Tuesday cloudy with rain and somewhat warmer. High in the 50s and 60s. Winds easterly and southeasterly 8 - 18, becoming more southerly Tuesday. Showers ending early Wednesday followed by partial clearing and warmer.

Northern and Southern Finger Lakes, Western New York:

Rain or showers, muggy air and occasional fog patches today and tonight. Chance of thundershowers developing today and becoming more numerous Tuesday. High today in the mid 50s. Low tonight around 50. Warmer Tuesday. East to southeast winds increasing 15-30. Gusty at times.

East of Lake Ontario:

Cloudy with muggy air and occasional rain or showers today and tonight. High around 50. Low tonight in the mid 40s. Warmer Tuesday with rain and possibly isolated thundershowers developing. East to southeast winds increasing 15 - 30. Gusty at times.

MIRON LUMBER for lowest prices. Hotpoint appliances. RCA television, Kentile floor tile. Easy terms. Call FE 1-6000—adv.

Weather Elsewhere

By THE ASSOCIATED PRESS

	High	Low	Pr.
Albany, rain	56	40	.01
Albuquerque, clear	78	44	..
Atlanta, cloudy	81	58	..
Bismarck, cloudy	57	30	..
Boise, clear	64	28	..
Boston, cloudy	60	42	..
Buffalo, rain	53	39	.24
Chicago, rain	48	43	.49
Cincinnati, cloudy	72	57	1.17
Cleveland, rain	46	41	.13
Des Moines, rain	55	44	.86
Detroit, rain	51	39	T
Fairbanks, cloudy	37	18	.05
Fort Worth, cloudy	82	68	..
Helena, clear	59	28	..
Honolulu, cloudy	83	70	.09
Indianapolis, rain	69	60	.170
Juneau, cloudy	46	34	.07
Kansas City, rain	64	54	.55
Los Angeles, clear	59	49	..
Louisville, cloudy	80	58	.83
Memphis, cloudy	78	67	..
Miami, cloudy	76	74	..
Milwaukee, cloudy	43	40	..
Mpls.-St.P., cloudy	54	37	..
New Orleans, clear	81	65	..
New York, rain	62	45	.21
Okla. City, cloudy	78	68	..
Omaha, cloudy	60	48	1.14
Philadelphia, rain	71	49	.25
Phoenix, clear	72	46	..
Pittsburgh, cloudy	59	48	.45
Ptlnd, Me., cloudy	51	39	..
Ptlnd, Ore., clear	67	41	..
Richmond, cloudy	86	56	.34
St. Louis, cloudy	69	64	.01
Salt Lk. City, snow	48	32	.65
San Diego, clear	63	53	.05
San Fran., cloudy	55	49	..
Seattle, cloudy	62	41	..
Tampa, clear	86	67	..
Washington, cloudy	76	51	.46
Winnipeg, clear	57	37	..

(T—Trace)

Forecast Milder Temperatures for Next Three Days

ALBANY, N.Y. (AP) — Extended forecasts for Upstate New York, prepared by the U.S. Weather Bureau for the period from 7 p.m. today to 7 p.m. Friday:

Eastern New York—Temperatures will average a few degrees above normal. Moderate to mild at the start, cooler Thursday and Friday, warmer Saturday. Precipitation will average more than a half inch. Rain and some thundershower activity during the first half and again toward the weekend.

Western New York — Temperatures will average 6-10 degrees above normal. Warmer Tuesday and Wednesday, cooler Thursday, warmer toward the end of the week. Scattered showers Tuesday and Wednesday and again near the end of the week, averaging one-half to one inch.

Temperature normals — Daytime highs, 52 - 60; nighttime lows, 35-40.

Touch of Snow In Parts of State

ALBANY, N.Y. (AP) — A touch of snow mingled with light rain today in parts of New York State, with May only 10 days away.

The Weather Bureau reported an accumulation of one inch in the early hours at Hoffmeister, Hamilton County. Snow also tinged the rain at Albany.

Early-morning temperatures were generally above freezing but no higher than the high 40s.

The Weather Bureau forecast scattered rain tonight and Tuesday amid rising temperatures.

Dutch Queen Will Not Attend Rome Nuptials of Irene

PARIS (AP) — Dutch Queen Juliana has washed her hands of the Rome wedding of her daughter Princess Irene to a long-shot pretender to the throne of Spain.

The family of the bridegroom-to-be, Prince Carlos of Bourbon-Parma, announced in Paris Sunday that the couple would marry in a Roman Catholic ceremony in the Italian capital on April 29.

Complaining that the Dutch royal family was told of the arrangements just before the newspapers got the news, the queen's secretary announced in the Hague that Juliana and Prince Bernhard would not attend.

A spokesman for the Bourbon-Parma family admitted that relations between the two families were severely strained. He blamed the Dutch government.

"We regret that certain political circles which have not succeeded in breaking the engagement have at least managed to lessen the good understanding between the two royal families which separates them for the time being, to their great regret," the spokesman said.

"There is a disagreement between the Queen of Holland and Princess Irene, but there has never been any disagreement btween mother and daughter. In Holland, the crown, the queen and the government are linked and the sovereign cannot go against the government without raising a grave problem."

The Dutch government is determined to prevent any linking of Queen Juliana to Prince Carlos' campaign for the Spanish throne.

The wedding will be held at the basilica of St. Mary Major, a pontifical basilica.

Irene was converted to Catholicism last year, abandoning the traditional Protestant faith of the House of Orange. She and Prince Carlos were received at the Vatican earlier this month by Pope Paul.

Expect 3,000 Soviet Troops to Leave Cuba

WASHINGTON (AP) — U.S. officials expect 3,000 Soviet troops to be withdrawn from Cuba in the next two or three weeks, reducing the Soviet military contingent on the island to a 600 to 800-man advisory and training mission.

The Russians have been methodically reducing their forces while steaily building up Cuba's, and Washington understands the Soviets will turn over to the Cubans operation of 24 antiaircraft missile bases.

Orders Draft Review

WASHINGTON (AP) — President Johnson has ordered the Pentagon to review the military draft with "the possibility of meeting our requirements on an entirely voluntary basis in the next decade."

Johnson made the announcement at a news conference Saturday and conceded that there are inequities in the conscription system. The President recalled that he had helped legislate the first peacetime draft in 1940.

Stomach Pumped Out After Drinking Polish

A 15-month old Port Ewen boy who drank furniture polish Saturday afternoon was treated at Kingston Hospital and released.

The sheriff's office was notified at 12:50 p. m. Saturday that Roland W. Hahn, son of Mr. and Mrs. Roland W. Hahn Sr., of 174 Tilden Street, Port Ewen, had climbed upon a chair and secured a bottle of furniture polish while his mother was in an adjoining room. A police escort was requested. Kingston Police Department was notified and Deputy Sheriff Vincent Van Demark was assigned to investigate.

The lad was taken to Kingston under city and county escort and after his stomach had been pumped out he was discharged.

War on Poverty Hit by Rocky in California Talk

SAN DIEGO, Calif. (AP)— Gov. Rockefeller today attacked President Johnson's "war on poverty" program as "a misdirected effort in terms of today's problems."

Rockefeller lumped together as "inadequate" administration plans for a youth conservation corps tax reduction and what he called "big government spending to create jobs."

In remarks for a luncheon address at San Diego, Rockefeller said Johnson's poverty program "has the distinct appearance of a public relations effort to distract the people's attention from the failure of the administration to deal effectively with the American job crisis."

Rockefeller's San Diego trip followed a weekend at the Palm Springs home of his Southern California presidential campaign chairman, Leonard K. Firestone.

Cohn, Gottesman Trial Ended Due to Death

NEW YORK (AP)—The U.S. District Court trial of Roy M. Cohn and Murray E. Gottesman on perjury charges has ended in a mistrial because of the death of the father of a juror.

U.S. Atty. Robert M. Morgenthau said the government will move for a new trial as soon as possible.

The jury had been deliberating four days when Judge Archie O. Dawson declared a mistrial Sunday night after a juror, Arielle Mabrey of Manhattan, had been informed that her father, James Gaston, died Sunday.

Cohn, 37, a New York lawyer and onetime aide to the late Sen. Joseph R. McCarthy, R-Wis., and Gottesman, 57, also a New York lawyer, had been on trial for a month.

Rusk Ends Visit

SAIGON, South Viet Nam (AP) — Secretary of State Dean Rusk ended a three-day fact-finding visit to South Viet Nam today, pledging U.S. help until peace returns to the embattled country.

Rusk departed a few hours after the Communists gave a major show of strength, including a daylight attack on an outpost 14 miles from Saigon.

Faces Drunk Driving Charge After 32 Crash

A High Falls motorist was charged with driving a motor vehicle while intoxicated Sunday afternoon, after his car allegedly forced another vehicle off Route 32, according to Trooper David Wachtel of the Kingston sub-chation.

Wachtel said Trooper Norman Kilfoyle summoned Raymond Schoonmaker, age not listed, of High Falls, to appear April 29, 7 p. m. before Justice of the Peace Raymond LeFever, Town of Rosendale.

According to Wachtel the complaint was made by Steve Montafia, of 28 Oak Street, city, who told authorities he was forced off the highway by a vehicle he identified as the Schoonmaker car.

Schoonmaker was released on bail pending a hearing.

3 BROTHERS EGG FARM
RETAIL STORE
OPEN DAILY 9 to 6:00
9W, ULSTER PARK
MILT TSITSERA, Prop.

OIL BURNERS
SERVICED — CLEANED
DAVENPORT
High Falls FE 8-2000

SUNOCO HEATING OIL
Oil Burner Sales & Service
Rondout-Woodstock Oil Co., Inc.
127 No. Front St. FE 1-2239
Fred Reis Joe McCann

FREE 30 DAY TRIAL
AUTO-MATE GARAGE DOOR OPERATOR
PROVE TO YOURSELF THE BENEFITS OF AN AUTOMATIC GARAGE DOOR
We will install an "Auto-Mate" operator and radio controls at no cost to you.
If after 30 days you do not want to buy this modern appliance that benefits the whole family, we will remove it without obligation. Many thousands installed.
Fully Warranted
Terms Available
OVERHEAD DOOR
SOLD ONLY BY
OVERHEAD DOOR SALES CO.
FE 1-7157
BOICE'S LANE, KINGSTON
Near IBM

ATTENTION SAFE DRIVERS

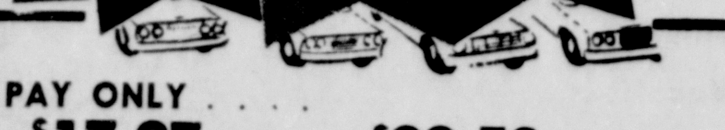

PAY ONLY . . . .
$17.27 QUARTERLY OR $33.53 SEMI-ANNUALLY

For Class 1 Basic Auto Insurance
KEEP CONTINUOUS COVERAGE IN THE PENNSYLVANIA GENERAL INS. CO.
PHILADELPHIA, PA.
KROM & CANAVAN
233 Fair Street FE 8-5935
— ALL TYPES OF INSURANCE —

Complete HEATING Systems
OIL GAS COAL
Kingston Heating Corp.
503 Wilbur Ave. FE 1-4866

Custom Made METAL WORK
A Decorative Home as well as a Safe Home can be yours.
CALL FE 1-3318
FOR FREE ESTIMATES
KINGSTON ORNAMENTAL IRON CO.
76 Murray St., Kingston

Automotive Repairing
CHAFFEE'S GARAGE
9 S. STERLING ST.
(Just off Pine Grove Ave.)
Kingston, N.Y. Ph. FE 8-4227
BRIGGS & STRATTON, LAUSON, CLINTON
Power Products Service

RUGS — CARPETS UPHOLSTERY
Expertly Cleaned by
JAY-VEE
Stone Ridge 687-7052 Kingston 338-2430

For Walking Comfort at the New York World's Fair

A sandal that lets you walk all day... in comfort!

Built-up Arch
Exclusive construction features give every step a gentle 'lift'. Dr. Scholl's ARCH-LIFT Sandals help keep feet fresh and alive all day. Sizes, colors and styles for Men, Women,

COMPLETE LINE OF B. F. GOODRICH
P.F. FLYER CANVAS SHOES

FOR QUALITY FOOTWEAR FIT AND SERVICE
SEE
ESPOSITO'S FOOTWEAR SERVICE
462 B'WAY PHONE FE 8-4799
OPEN 7:30 A. M.-5:30 P. M.
FRIDAYS TILL 9 P. M.

Heating Installations
OIL — GAS
DAVENPORT
High Falls FE 8-2000

When you want the Best in Plumbing and Heating Supplies at LOW SPECIAL PRICES
— TRY US —
NETBURN PLUMBING SUPPLY CO.
73 BROADWAY — DOWNTOWN FE 1-0544

Watch for Our Weekly Cleaning Special!
STARTS TOMORROW
MEN'S BUSINESS Shirts 22¢ ea.
PRIDE CLEANERS
Two Quick-Service Locations
Ulster Shopping Plaza Albany Ave. Ext.
51 Albany Avenue at head of Broadway

NOTICE
To All Plant Superintendents, Maintenance Men, etc.
You are invited to the
CANFIELD TRADE FAIR
Wednesday and Thursday April 29th and 30th
2 p. m. to 10 p. m.
Dederick St., Kingston, N. Y.
Over 80 manfacturers will display their products . . . come and see the latest products on the market
Please let us know if possible if you plan to attend.

Wish you had oil heat? Plan to change NOW!
Enjoy the convenience of GULF OIL HEAT next winter. Call and get the facts on our burner service and automatic delivery. Remember Gulf Solar Heat is the world's finest!
Leon Wilber and Son, Inc.
Albany Ave. Extension, Kingston FE 1-0331
Member Hudson Valley Oil Heat Council

Now At the Right Price!
SOLID MAPLE COUNTER TOPS
CALL FOR PRICES
1½" THICK
12" to 72" LONG
25" DEEP
— IN STOCK —
MISSION WOOD PRODUCTS CO.
"Ulster County's Leading Cabinet Shop"
397 Washington Ave. KINGSTON Phone FE 1-1029
Your FORMICA Hqs.

HOFFMAN
Hot Water Heaters
30-GALLON SIZE
ONLY
$57.50
• Big Capacity
• Fast Recovery
• 10 Year Protection Plan
• Safe Automatic Controls
• No Electric Elements to Burn Out and Replace
PLENTY OF HOT WATER WHEN YOU NEED IT
Much Much Cheaper Cost of Operation
All Sizes in Stock
Up to 75 Gallons
ALL AT LOW PRICES
See Them at

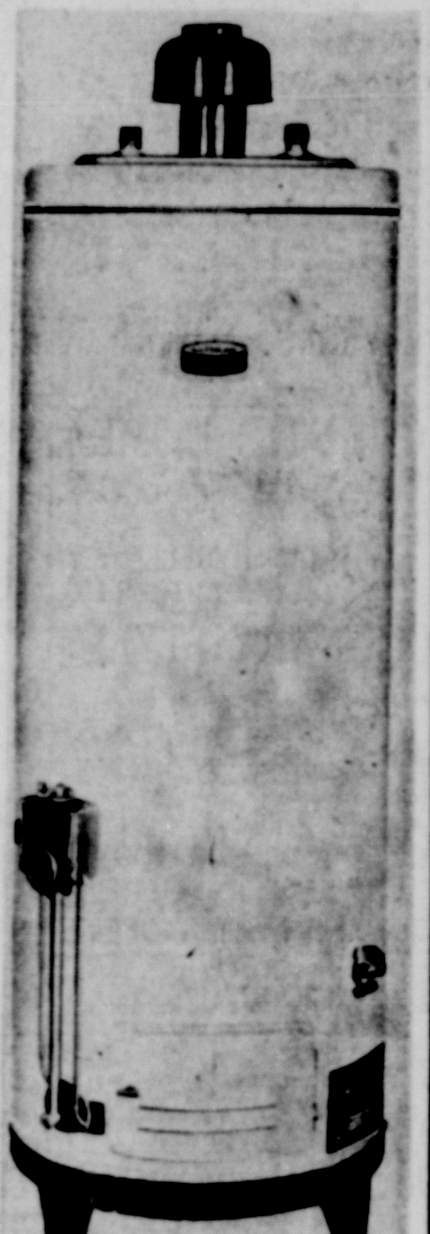

Terwilliger Bros., INC.
Vitagas Propane Gas Service in Bulk or Bottles
Albany Ave. Ext. Kingston, N.Y. FE 1-4957
Route 209 Kerhonkson, N. Y. Phone 3211

TRADE for COLOR at BEN RHYMER'S
Limited Offer!
$100.00 for Your Old TV!
ON NEW 1964 ZENITH
Genuine Handcrafted TV
COLOR CONSOLE
FREE Kingston Cablevision Hook-up! — You can't get a better buy any place
Ben Rhymer Wheel Alignment Shop
421 Albany Ave. open evenings — come in for a demonstration Phone FE 8-1001